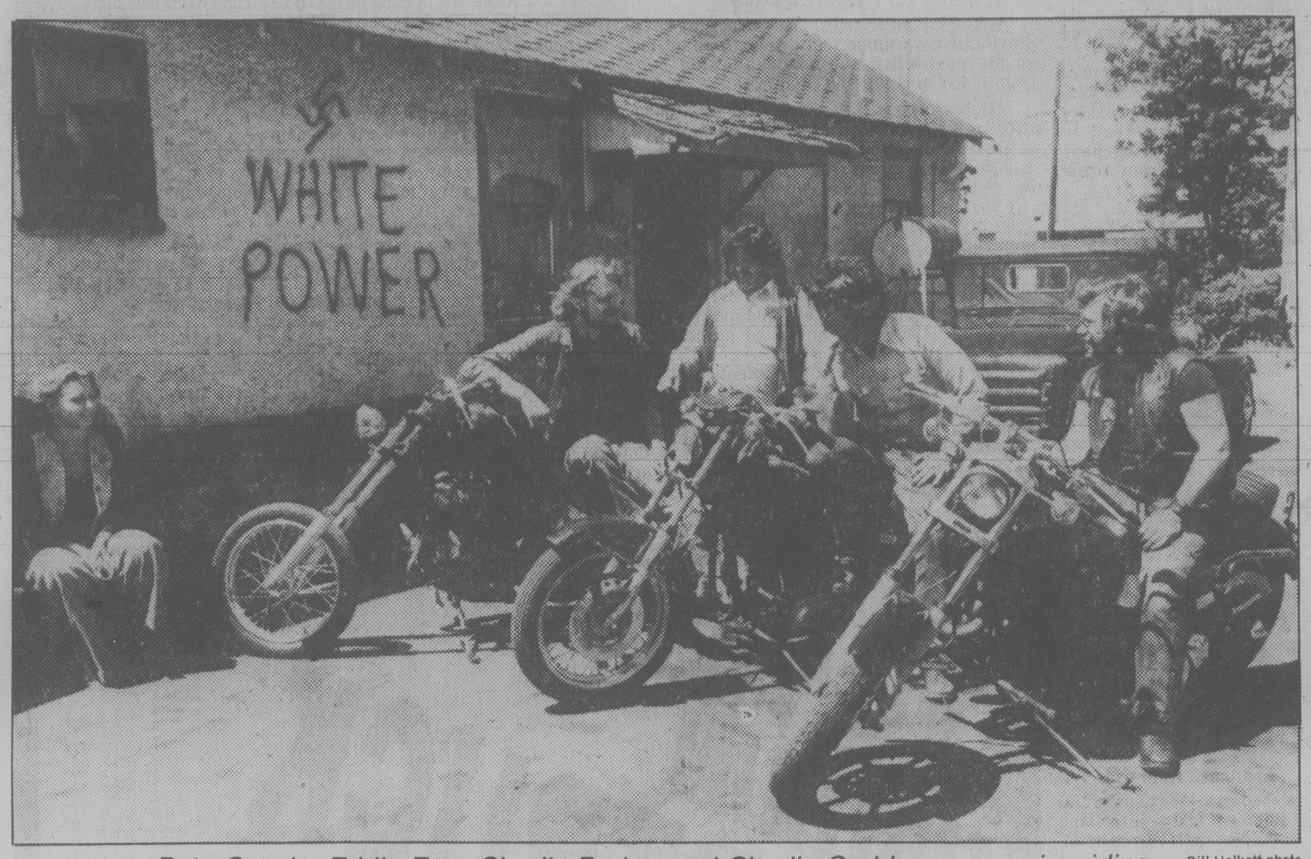
Tonight: Clear, cool
Friday: Afternoon cloud

Victoria Times

Classified 386-2121
News 382-3131

96th YEAR, No. 5 ★ ★ VICTORIA, BRITISH COLUMBIA, THURSDAY, JUNE 14, 1979 20 CENTS DAILY, 30 CENTS SATURDAY



Pete Gosvig, Eddie Eng, Charlie Parker and Charlie Gaddes . . . easier riding Bill Halkett photo

Desperate Managua looters hunt food

Times News Services

MANAGUA — Thousands of desperate Nicaraguans have begun looting long-closed stores here, dodging bullets while trying to balance huge loads of stolen goods.

As word of break-ins spread, slum residents ran toward stores and shopping centres in middle-class areas, scrambling barefoot over piles of broken window glass to fill boxes and bags.

Commerce has totally shut down in the city, as a three-week-old strike has given way to widespread street battles.

Even those with money can no longer buy food.

With the battle for Managua still intense, the U.S. Air Force flew out two more planeloads of U.S. citizens Wednesday — about 150 persons mostly women and children — to the Panama Canal Zone for transfer to commercial flights home.

Heavy fighting was again reported in the northern part of the country, where Sandinista guerrillas control several cities and a number of small villages while the National Guard concentrates its main effort in Managua.

President Anastasio Somoza,meanwhile, told a U.S. television interviewer the fighting and looting were "only in certain parts of the city, but the country in general terms is at peace."

Somoza said his troops now control the west, north and south of the city and are mopping up guerrilla strongholds in the east alongside the airport road.

As battles in widespread areas of the city continued, the National Guard regained some territory and lost some won the day before. Tuesday, about half of the five-mile highway to the international airport was clear of rebel barricades.

Wednesday, while the airport itself apparently remains untouched — and a flight from Miami landed — the tenacious guerrillas reconstructed barriers.

Despite the fact that many people in the slums talk about rebel-controlled areas as "liberated zones" or "peoples' areas," the Sandinistas can be ruthless with some local residents.

Wednesday morning, a sobbing man ran into the Intercontinental Hotel with five small, dirty children. He said he was a teacher from a nearby barrio who the guerrillas had branded an "oreja," — the Spanish word for ear that, in local vernacular, means government spy.

The man said the rebels had posted his picture on street corners, burned down his office and issued orders for his death.

Plea on beer from Mitchell

If smokers have a friend in Don Lockstead, then beer drinkers have a buddy in Frank Mitchell.

Lockstead, the chain-smoking NDP MLA from Mackenzie was the sole member who opposed an increased tax on tobacco last year.

And Mitchell, the newly elected NDP MLA for Esquimalt-Port Renfrew made a plea on behalf of beer drinkers in the legislature Wednesday.

Mitchell objects to the fact that the three-year-old sales tax rate of seven per cent still applies to alcohol. Everything else is assessed at four per cent.

"Beer is the working man's beverage," he told the house, adding if the legislature can't see its way clear to cut the tax on all liquor products, it should at least consider beer.

Mitchell said that as a policeman, he is aware of the dangers of abuse of alcohol, but he said it is also time to stop considering alcohol an evil.

That view was expressed by old Labor MLA Tom Uphill (Fernie), his seat-mate, when he was first elected to the house in 1951, Mitchell said.

'Hog straddlers' after MLAs

By DEREK SIDENIUS
Times Staff

Members of the Bounty Hunter motorcycle club in Victoria are going to fight the compulsory helmet law that will be coming into effect within the next few days.

The Harley-Davidson "hog" straddlers decided at a meeting Wednesday night to start a letter-writing campaign to their MLAs to get help in changing the law.

Spokesman Pete Gosvig, 28, said the group wants to use legitimate means to try to pressure the government into giving experienced riders the choice of wearing a helmet.

"We want to try to get public opinion behind us," he said.

However, if those efforts fail, there are rumblings of tougher action.

There is talk of a possible protest ride to the Legislative Buildings involving as many as 200 bikers from the Island and Lower Mainland.

And Gosvig said some thought is being given to defying the law by not wearing helmets.

"We could clutter up the court with charges, just to show how ridiculous the law is," he said.

For the past three weeks, the group has been circulating a petition which they intend to present to Premier Bill Bennett.

The petition asks the government to amend the helmet regulation so that only riders under the age of 19 or with less than two years motorcycle riding experience will have to wear an approved safety helmet.

Club members say they have close to 2,000 signatures and claim support has come from some unexpected quarters including a retired policeman, as well as lawyers, doctors and paramedics.

A regulation requiring motorcyclists to wear helmets was quashed last week by Burnaby provincial court Judge Selywn Romilly who ruled the law was invalid because the province failed to set its own standards for approved helmets.

Since then a new regulation has been drafted and

See BIKERS page 2

ON THE INSIDE

Eat heartily, pay heftily

B.C. Ferry passengers who enjoy a hearty breakfast are going to have to pay more — a hefty 45 per cent more in the popular buffet lounge. Page 13.

Abacus boon to directors

Abacus Cities Ltd., a Calgary-based real estate development firm that now is in receivership, granted credit of $1,813,737 to its directors and senior company officials in the last nine years and $1,614,256 was still outstanding in mid-April. Page 24.

Fluoride probe ordered

A federal investigation has been launched into reports that fluoride pollution on Cornwall Island from a U.S. aluminum smelter has been killing cows, vegetation and impairing Indian health. Page 25.

Hell of a blunder

Former Liberal finance minister Jean Chretien describes Prime Minister Clark's promise to move the Canadian embassy in Israel to Jerusalem as a "hell of a blunder" liable to cost Canadians money, jobs and oil. Page 28.

Suzuki scores politicians

Politicians are "total morons when it comes to applying science," says zoologist Dr. David Suzuki, and can't deal with such questions as uranium, mining and communication satellites. Page 41.

INDEX

Births	43	Family	29-31
Capital Scene	12	Finance	8, 9
Classified	43-55	Gardening	55
Comics	36	Sports	14-19
Deaths	55	Theatre	37-39

Dollar exchange

U.S. dollar at banks this morning bought $1.1680 Canadian, according to the Greater Victoria Information Centre.

Western winners on page 34



$7.5 billion drain for U.K. investors

LONDON (CP) — British investors lost a total of more than £3 billion ($7.5 billion) in two days as share prices continued to slide today in the wake of the new Conservative government's controversial budget.

The budget reduced personal income taxes but pushed up sales taxes and interest rates and the government acknowledged that inflation, currently about 10 per cent, may shoot up to an annual rate of 17 per cent later this year.

Unions, worried about higher costs, have warned they will seek sharply higher wages in their next round of demands. Scottish miners said they will seek a minimum wag of £140 ($350) a week, a boost of about 60 per cent over their current rate.

No hospital budget cut insists McClelland

Health Minister Bob McClelland reiterated Wednesday that there have been no cuts in hospital budgets and none is intended.

McClelland made the claim Wednesday after NDP MLAs delivered scathing criticism of current hospital funding.

Urged by Gordon Hanson (NDP—Victoria) to drop the five-per-cent ceiling imposed by the government on hospital budget increases, McClelland said "there is no five-per-cent ceiling and there never has been."

McClelland said hospitals now are getting more money than ever before.

However, Finance Minister Evan Wolfe made reference last January to a five-per-cent ceiling on hospital budgets while announcing a government program for the control of local property taxes.

Hospital workers at Victoria's Glengarry hospital and at Burnaby General hospital have taken action this week to protest what they claim are budget cuts.

Hanson said staff at Glengarry walked off the job Tuesday complaining about inadequate food, unsanitary kitchen conditions and a lack of nurses.

He said hospital administrator Jack Howard had stated he was having difficulty getting supplies and staff had been reduced by six or seven because of government cuts.

McClelland said the government has allocated an extra $25 million for hospitals for wages, supplies and services.

Staff members of Burnaby General Hospital spent their lunch hour Wednesday picketing the hospital's admissions entrance protesting recent cuts they said resulted in layoffs and curtailment of new programs.

Dennis Cocke (NDP—New Westminster), the former health minister, said the situation was "the ultimate irony."

"The minister said today there are no problems, no cutbacks, and yet every hospital in the province — with a few exceptions — is having the same kind of trouble that they are having at Burnaby General."

Troops help trucks along

Times News Services

Troops and highway patrolmen protected truck convoys moving in violence-torn Alabama today despite the independent truckers' protest.

But the independents shut down fuel depots in three southern states, drying up gas supplies and forcing officials to seek court orders to end the blockades.

The week-old slowdown disrupted commerce in at least 29 of the 50 states.

Scores of truckers were arrested on various charges as convoys snarled traffic in at least six states. Numerous truck stops were blockaded from New England to Oregon. Some Canadian truckers entering U.S. trouble spots were also blockaded and their tires shot out.

The demonstrations escalated this week after the Independent Truckers Association urged all 100,000 U.S. owner-operators to join in a protest to demand guaranteed fuel allocations, standardized weight and load regulations and an increase in the speed limit to 104 km/h.

And state leaders attending the western governors' conference in Sun Valley, Idaho — facing the possible loss of valuable farm produce as a result of the truckers' shutdown — urged the Interstate Commerce Commission on Wednesday to allow rate increases for merchandise hauled by the independents.

"We want to get this over with as quick as possible," said Bill Scheffer of Breezewood, Pa., national vice-president o the Independent Truckers Association. "It's either a slow death or a fast one and we'd just as soon get it over with."

The truckers received added support Wednesday from the National Association of Truck Stop Operators, representing 1,100 truckstops, many of which have been blockaded or closed voluntarily.

William Maebert, incoming chairman of the association and owner of a truck stop in St. Augustine, Fla., called on Transportation Secretary Brock Adams to become "actively and vocally involved" in seeking solutions to the diesel fuel problems.

The protesting truckers want guaranteed diesel fuel allocations and a decrease in prices they say have reached as high as $1.29 a gallon in some areas. The U.S. gallon is about four-fifths of a Canadian.

In Arizona, where most

See TROOPS page 2

Indefinite probation for shots in arena

TERRACE (CP) — A 15-year-old Terrace boy was placed on indefinite probation Tuesday for firing four rifle shots at Prince Rupert hockey players following a brawl Jan. 6.

The juvenile, who pleaded guilty to possession of a firearm dangerous to the public, was ordered to perform 200 hours of community work and to stay off arena property.

Judge Darrell Collins also prohibited the juvenile from possessing a firearm, ammunition or explosives for two years.

No one was injured in the shooting which happened outside the arena. The juvenile fired at a van filled with the 16- to 18-year-old Prince Rupert players.

Earlier, during the game which was won by Prince Rupert, several off-duty RCMP officers were needed to break up a brawl which broke out between the Prince Rupert team and some of the Terrace fans. There were no injuries in the brawl.

AEC chief blasts 'horror stories'

TORONTO (CP) — The nuclear industry, on the defensive in recent months because of criticism about the safety of nuclear energy, sprang back this week with a vigorous campaign to tell its side of the story.

Jon Jennekens, chairman of the Atomic Energy Control Board, addressing 700 members of the Canadian Nuclear Association, blasted the media saying they had created horror stories about the nuclear accident at the Three Mile Island plant in Pennsylvania.

He said the news media alarmed millions of people "with nuclear horror stories based on misinformation and misunderstanding."

Although Jennekens said the media faced difficulty in acquiring accurate information, "much of the coverage which ensued went well beyond the bounds of objectivity and credibility."

The conference, given the theme title The International Challenge began less than 10 days after thousands of anti-nuclear demonstrators around the world marched on nuclear power plant sites protesting against atomic energy.

A demonstration at the Darlington nuclear generating site about 70 kilometres east of Toronto drew more than 1,000 protesters.

Bob Taylor, chairman of Ontario Hydro, said the greatest challenge facing the nuclear industry was to convince society that nuclear power is still a safe and environmentally rational form of energy.

"To dispel the fears of an anxious public, irrational as they may at times seem to us, is no mean feat and our success will be measured by the degree which we can convince that public that they no longer ask questions that begin with the two words 'what if.' "

Ontario Premier William Davis told an association dinner audience that his government would remain firm in its commitment to nuclear power, which he called an efficient and safe industry.

He said nuclear station employees are safer at work than they are in their own homes.

"Indeed on the basis of current evidence it would be difficult to find another industrial workplace as safe in today's world."

His statement came about two weeks after a report was made public explaining how two employees of the Bruce nuclear plant received overdoses of radiation from an April 28 accident.

The plant is about 145 kilometres northwest of London, Ont. The report also listed several violations of safety

See AEC page 2

Troops help trucks along

Continued from page 1

truck stops were blockaded Wednesday, the last three gallons at a Toltec station went into the tank of an 18-wheeler driven by independent trucker Martin Holmes, 23, of Jackson, Mich., who was hauling lettuce from Salinas, Calif., and is due in Atlanta today.

"The worst thing I'm worried about is getting home," said Holmes, who reported he saw a number of truck windshields smashed by golfballs and bricks in California. "They say it's really going to get bad on Friday. That's word of mouth and you can believe about one-third of it.

"But there are a bunch of lunatics running around."

Meanwhile, the diesel shortage has forced southbound Alberta truckers to find ways to keep their vehicles moving, including welding extra fuel tanks to their rigs.

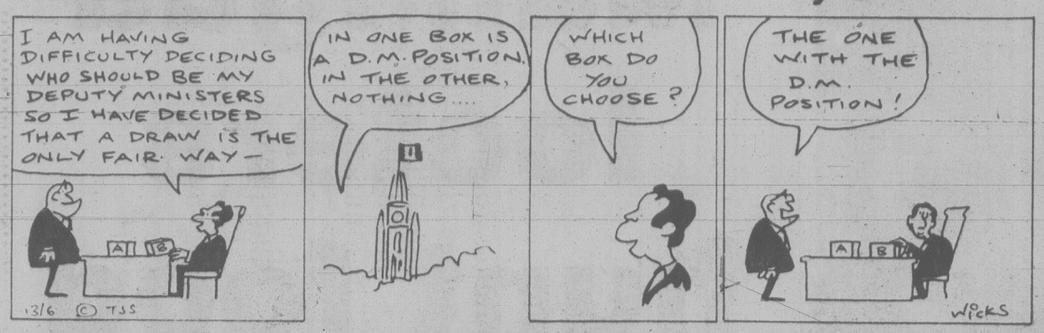
Figol Distributors Ltd. of Edmonton has managed to get a National Energy Board permit to export up to 211,000 U.S. gallons of diesel fuel to the U.S. for use in Figol trucks.

The permit, which is valid until Sept. 30, allows Figol to stockpile the fuel in Great Falls, Mont. It cannot be sold to other carriers and its disbursement to Figol trucks must be carefully documented.

"This won't eliminate all our problems but it will certainly alleviate them," Figol said in a telephone interview. "And it will keep the exports from Alberta going."

Figol runs a fleet of 12 to 22 trucks between Alberta and California, hauling various food products from the U.S. and returning with peat moss and meat from Alberta.

THE OUTCASTS **by Ben Wicks**



Immigration minister to boost Viet quotas

OTTAWA (CP) — Immigration Minister Ron Atkey says he wants to significantly increase the 1979 quota of 5,000 Vietnamese and other refugees from Southeast Asia set by the former Liberal government.

Atkey said in an interview Wednesday he has asked the provincial governments in a telex to state their positions on the possibility of Canada allowing more refugees from Indo-China into the country this year.

He has proposed that a reserve of 2,000 out of a total 10,000-refugee intake this year that was not designated to any region of the world, be designated to Vietnamese. And he is willing to further increase that total by a number he has not yet decided on.

That would bring the government-sponsored total to 7,000 in addition to the hundreds that are being allowed in through sponsorship by individuals, church groups and other organizations.

He also said Canada should be speaking out more often against human rights violations in Vietnam, particularly against what he called genocide of the ethnic Chinese.

"As the facts come to my attention, it pricks my conscience as a human being," he said.

The matter is going to be a high priority for the new Conservative government, he said.

About 3,600 of the 5,000 refugees from Southeast Asia to be allowed in this year have already arrived in Canada.

Most of them have come from Thailand where they fled, often by boat, from Vietnam.

Bikers rev up helmet protest

Continued from page 1

once it appears in the *B.C. Gazette*, due to be published either Friday or next Monday, will become law.

The intervening period has given the hog riders a taste of the helmet-less freedom they enjoyed until 1972 when the regulation first came into effect in the province.

The hard-core bikers say they have never been happy with the law.

They say helmets impair both hearing and vision and they feel they offer little protection at speeds greater than 17 miles an hour. The bikers claim there is a greater chance of injuring the lower part of the body than the head in cycle mishaps.

Club member Eddie Eng, 31, says the law is an infringement on personal rights and freedoms.

"We don't like being dictated to as if we were some kind of child," he said.

Independent biker Ken Patterson agrees.

"It's like saying you have to wear a life-jacket when you go out swimming in case you might drown," he said.

Patterson noted more than half the states south of the border have repealed helmet legislation.

"I don't think the danger is as big as some would lead you to believe," he said. "In 1975, the most recent figures available, 534 people were killed in motorcycle accidents in Canada. In the same year more than double that number died in accidenta poisonings."

Alert Bay girl's death sparks medical review

Representatives from four provincial medical associations have joined with ministry of health officials to review medical services in the Alert Bay area.

The medical review committee whose investigations will be public is composed of members of the B.C. Hospitals Association, the B.C. Medical Association, the College of Physicians and Surgeons, and the Registered Nurses Association of B.C., as well as members of the ministry.

Requests for a review of the medical situation on Cormorant Island came as early as last February, a spokesman for the ministry said today.

The committee's study is independent of one being conducted by the B.C. College of Physicians and Surgeons into the qualificaitons of the area's lone doctor, Jack Pickup.

Evidence from an inquest into the death of an 11-year-old Indian girl revealed that Pickup has a serious drinking problem which many witnesses testified has impaired his ability to properly perform his duties.

Meanwhile, Health Minister Bob McClelland says he will release soon a report commissioned last year on doctor shortages in isolated areas of the province.

Headed by former health minister Wes Black, the study was completed earlier this year and a report sent to McClelland on March 30.

Hinton heads United Way

Peter Hinton of Victoria was elected president of the United Way of B.C. for the second successive year at its annual meeting in Vancouver.

Don McIntosh, vice-chairman of the Central Okanagan United Way (Kelowna), was re-elected vice-president.

Secretary-treasurer is Frank McCloskey from the Powell River and District United Way.

The United Way of B.C. is an association of 15 autonomous United Way organizations in the province.

AEC boss blasts media

Continued from page 1

procedures, lack of essential equipment and poor training of employees involved in the accident.

However, Ernest Siddall, a nuclear engineer with Canatom Ltd. of Toronto, was greeted with enthusiastic applause when he told association members the money spent for excessive safety features on nuclear reactors should be transferred to other areas where more lives could be saved.

Throughout the conference, nuclear industry spokesmen repeatedly said the Three Mile Island accident, termed TMI, really meant "Too Much Imagination."

And Nick Ediger, association president, said the industry here would have to dispel the myths generated by the Harrisburg accident in March.

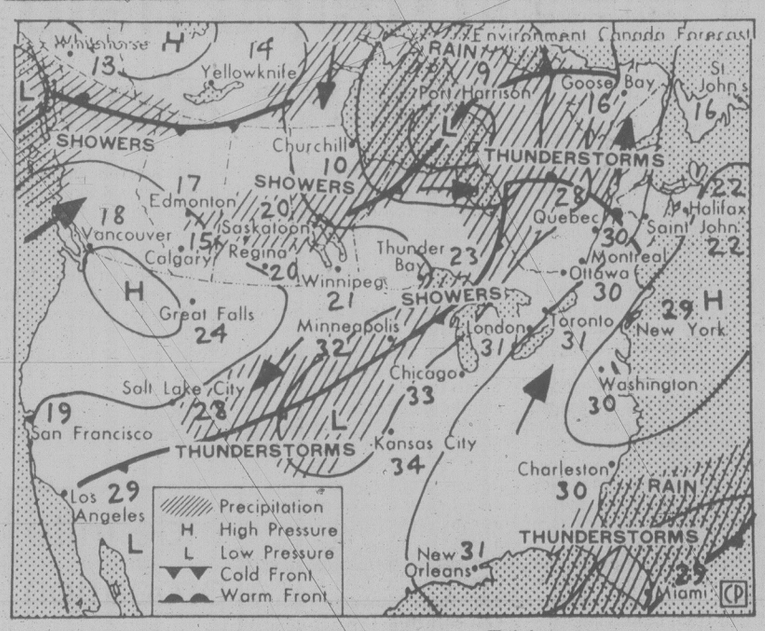
He accused officials of the United States nuclear regulatory commission of behaving irresponsibly for promoting the potentially explosive hydrogen bubble which formed inside the Three Mile Island nuclear reactor although it was later learned an explosion would not have taken place.

Ediger, also president of Eldorado Nuclear Ltd. of Ottawa, said the concept of meltdown — the possibility of an uncooled nuclear reactor core burning into the earth — was another myth promoted during the accident.

"The fact of the matter is that the defence-in-depth and containment design philosophy of nuclear power worked."

He said too little is known about radiation sources and their hazards to condemn the nuclear industry.

The Weather



Map valid until noon Friday

Northern B.C. coasts will cloud over by Friday afternoon and the southern coasts by night leading to showers. Sunny skies will persist over the interior.

ENVIRONMENT CANADA WEATHER OFFICE
10 A.M. FORECASTS
Valid Until Midnight Friday

Greater Victoria: Lows tonight near 8. Friday mainly cloudy with isolated showers during the evening. Highs 18 or 19.

Greater Vancouver, Lower Mainland, East Vancouver Island: Lows tonight 7 to 9. Friday mainly cloudy with isolated showers during the evening. Highs 17 to 19.

North and West Vancouver Island: Lows tonight 5 or 6. Friday mainly cloudy with isolated showers. Highs 14 or 15 rising to 18 inland.

TEMPERATURES
Yesterday

	Max.	Min.	Prcp.
Victoria	16	8	trace
Normal	17	10	

One Year Ago

Victoria	19	10	0.3

Across Canada

Prince Rupert	14	6	—
Prince George	12	6	1.0
Port Hardy	15	4	0.2
Terrace	13	9	—
Tofino	15	4	—
Comox	17	7	—
Vancouver	18	8	—
Kamloops	19	10	1.4
Cranbrook	17	1	—
Williams Lake	11	3	0.8
Fort Nelson	13	1	—
Peace River	17	8	2.6
Edmonton	17	5	13.2
Jasper	14	5	0.6
Calgary	20	4	—
Lethbridge	22	4	—
Medicine Hat	28	8	—
N. Battleford	28	8	—
Saskatoon	31	8	—
Swift Current	31	7	—
Prince Albert	26	10	0.6
Moose Jaw	35	13	—
Regina	36	13	—
Yorkton	37	14	—
Brandon	38	14	—
Winnipeg	34	15	0.6
The Pas	25	13	3.0
Kenora	26	18	3.6
Thunder Bay	22	10	—
Toronto	21	6	—
Ottawa	20	7	—
Montreal	19	7	—
Quebec	18	5	—
Halifax	17	9	—
Charlottetown	15	6	—
Fredericton	17	3	1.0
St. John's	21	7	3.8
Whitehorse	15	4	1.4
Yellowknife	18	8	—
Inuvik	9	0	0.3

United States

Seattle	21	9	—
Spokane	18	3	—
Portland	22	11	—
San Francisco	19	11	—
Las Vegas	42	29	—
Phoenix	45	28	—
Chicago	22	17	—
New York	23	9	—
Miami	31	26	—

World Temperatures

Amsterdam 16, 12; Athens 34, 22; Bahrain 37, 29; Bangkok 31, 25; Beirut 28, 18; Berlin 16, 11; Bogota 19, 10; Brussles 20, 15; Buenos Aires 8, 2; Caracas 32, 22; Copenhagen 17, 12; Frankfurt 23, 11; Geneva 22, 12; Helsinki 15, 11; Hong Kong 27, 22; Honolulu 30, 21; Jakarta 32, 25; Jerusalem 28, 16; Johannesburg 10, -8; Kiev 27, 15; Kuala Lumpur 32, 24; Lima 18, 16; Lisbon 23, 16; London 18, 13; Madrid 29, 13; Manila 33, 24; Mexico City 23, 10; Moscow 23, 13; New Delhi 31, 21; Nicosia 33, 23; Oslo 19, 10; Paris 19, 12; Perth 18, 10; Rio 32, 16; Rome 29, 20; San Juan 36, 22; Sao Paulo 25, 15; Seoul 28, 18; Singapore 30, 25; Stockholm 21, 11; Sydney 25, 11; Taipei 24, 19; Tehran 33, 21; Tel Aviv 28, 19; Tokyo 33, 24; Vienna 23, 15.

CITY'S WEATHER RECORD

Sunshine, June	161.1 hrs.
Last June	140,7 hrs.
Normal (30 years)	115.9 hrs.
Sunshine, 1979	1048.6 hrs.
Last Year	918.4 hrs.
Normal (30 yrs.)	916.3 hrs.
Precip., June	6.0 mm
Last June	5.4 mm
Normal (30 years)	11.4 mm
Precip., 1979	159.2 mm
Last Year	156.1 mm
Normal (30 yrs.)	302.0 mm

Sunrise, Sunset
Friday
(Pacific Daylight Time)
Sunrise 05:11 **Set 21:17**

Moonrise, Moonset
Friday
(Pacific Daylight Time)
Moonrise 00:33 **Set 11:23**

TIDES AT VICTORIA
(Tides listed are Pacific Standard Time)

	Time	Ht	Time	Ht	Time	Ht	Time	Ht
	H M	Ft.	H M	Ft.	H M	Ft.	H M	Ft.
15	0045	7.1	0330	7.5	1240	1.8	2100	8.4
16	0220	6.6	0550	6.8	1325	2.8	2115	8.5
17	0425	5.8	0740	6.0	1415	3.9	2145	8.7
18	0505	4.8	0955	5.7	1450	4.9	2215	8.8
19	0545	3.9	1355	5.9	1600	5.8	2250	8.9

TIDES AT SOOKE

	Time	Ht	Time	Ht	Time	Ht	Time	Ht
	H M	Ft.	H M	Ft.	H M	Ft.	H M	Ft.
15	0355	8.5	1155	2.1	1910	8.2		
16	0040	6.5	0500	7.7	1235	3.0	2000	8.5
17	0210	6.0	0640	7.0	1325	3.9	2030	8.9
18	0325	5.2	0825	6.5	1400	4.7	2115	9.2
19	0440	4.4	1020	6.3	1445	5.5	2145	9.5

TIDES AT FULFORD HARBOUR

	Time	Ht	Time	Ht	Time	Ht	Time	Ht
	H M	Ft.	H M	Ft.	H M	Ft.	H M	Ft.
15	0320	7.6	0705	8.4	1400	2.4	2205	11.3
16	0445	6.8	0830	7.8	1500	3.6	2240	11.3
17	0535	5.9	1025	7.4	1550	4.9	2325	11.2
18	0635	4.9	1220	7.5	1655	6.2	2355	11.1
19	0715	3.9	1420	8.2	1805	7.2		

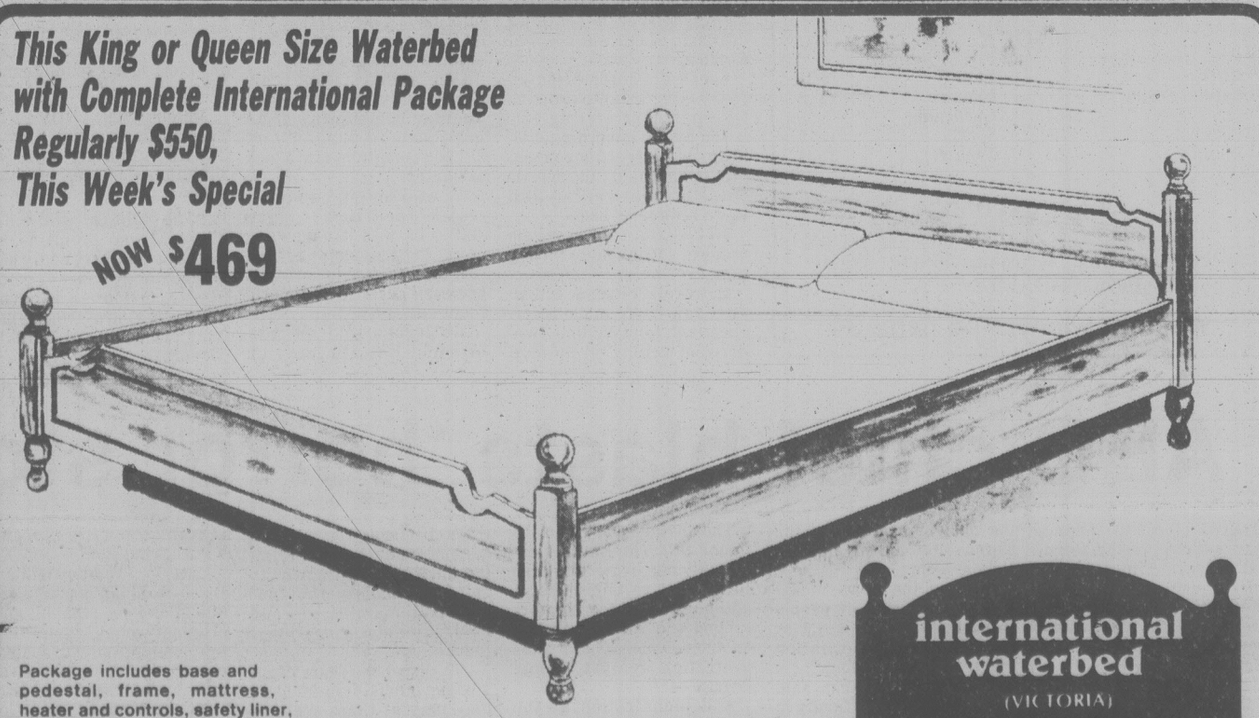
GAZZOLA TILE
1020 HILLSIDE
386-8551
8"x8"
DECORATIVE FLOOR TILE 1.85 sq. ft.
"Italian ceramic our specialty" 6-14

McCALLUM MOTORS PRESENTS
DATSUN SPORTRUCK
READY FOR WORK OR FOR PLAY...



3 for the Road
These are the fabulous 1979 Datsun Sportrucks. Three great new ways to do your roadwork. The regular Sportruck has a solid carry-all bed that has a cargo capacity of 1,100 pounds. The Longbox Sportruck is more than a foot longer, and has an even greater work potential. And the dazzling new Deluxe Cab Sportruck is a hard working truck with a surprisingly luxurious and spacious interior. These eager Sportrucks are all built to work hard, run long and still have lots of time left over for fun.
6-14
SEE ONE TODAY AT
McCALLUM MOTORS LTD.
CORNER YATES AND COOK
382-6122
DL 5603
THERE'S MORE FUTURE IN A DATSUN.
210-310-510 SPORTRUCK-200SX-280ZX

This King or Queen Size Waterbed with Complete International Package Regularly $550, This Week's Special
NOW $469



Package includes base and pedestal, frame, mattress, heater and controls, safety liner, cotton mattress cover, delivery and set-up. At a complete jump-into-bed price — no extras to buy!
6-14
international waterbed
(VICTORIA)
386-8858
1124 BLANSHARD

A pregnant pause for Lucy



CHICAGO (UPI) — Lucy of the *Peanuts* comic strip may be getting "bigger and better," but United Features Syndicate, the holder of the Peanuts copyright, doesn't think so.

United Features has filed suit in U.S. District Court charging a Chicago clothing distributor with causing "irreputable damage" to its copyright — and Lucy's character — by showing her pregnant in an ad to sell maternity clothes.

The suit charges Bernard Poticha with violating federal trademark and copyright laws as well as Illinois common law and unfair competition and deceptive practices regulations.

The ad shows a profile of the pregnant Lucy announcing the availability of summer and fall maternity clothes at Poticha's showroom at the Apparel Mart. Under Lucy's figure is the slogan, "She's getting bigger and better every year."

The suit says Lucy's portrayal in the ad is "degrading and offending and wholly repugnant to and tends to destroy the wholesome image" she has in the comic strip.

Lucy "has been consistently and continuously portrayed ... as a young, unmarried girl," the suit said.

United Features, which has held the copyright since 1950, is seeking an estimated $50,000 from Poticha for each violation of the copyright, cessation of further use of the ad, destruction of all ad reporductions and all profits he has made as a result of the ad.

Postal bandits grab $1M

BRUSSELS (UPI) — Five masked gunmen held up a postal van at a post office loading dock, shot and killed a postman and escaped with about $1 million today, police sources said.

The attack happened as the postal van arrived at an uptown post office and two postmen started unloading bags containing cash for monthly payments to old age pensioners, the sources said.

The gunmen arrived in a gray Volkswagen van, which blocked the street. One gunman opened fire immediately on the postmen. One postman was able to escape inside the building but the second one was shot and died shortly afterward, they said.

The gunmen grabbed the money bags and escaped in a white Peugeot car that was parked nearby. Both the car and the robber's van had been stolen. The car was brand new, presumably stolen from a dealer, and was found abandoned a few blocks away later, police said.

Police and state troopers set up roadblocks on several motorways leading out of Brussels.

The chill in Brazil heats the coffee

RIO DE JANEIRO (AP) — Recent cold weather in southern Brazil will result in a loss of more than nine million bags of coffee over two years and will keep world coffee prices high, the government said Wednesday.

Octavio Rainho, president of Brazil's federal coffee policy agency, announced the crop losses and said international coffee prices "will remain steady and high."

This year's Brazilian coffee harvest, which is about to be picked and marketed, will be around 19.5 million of the 132-pound bags instead of the forecast 21.3 million bags, Rainho said. Next year's crop, which was to have been around 26 million bags, will be about 19 million bags, the government said.

Credit Foncier
CREDIT FONCIER TRUST

10 3/8 % annually for 5 years GUARANTEED

TERM INVESTMENTS

Other terms and interest payment methods available
Ask for our brochure.

Victoria: 1019 Blanshard St. (604) 388-6601
Vancouver: 681-5464 • White Rock: 531-7525
Vernon: 542-4377 • Prince George: 564-2300

Calgary • Edmonton • Regina • Saskatoon • Winnipeg • Kitchener • London
Ottawa • Toronto • Montreal • Quebec • Halifax

MEMBER CANADA DEPOSIT INSURANCE CORPORATION

SERVING BRITISH COLUMBIA SINCE 1894

People

Passion for Agatha, and her ideas

A Frenchman with a passion for **Agatha Christie** thrillers was jailed for 20 years for poisoning his octogenarian uncle with laced wine last Christmas Eve. **Roland Roussel**, 59, a mechanic, was sentenced Wednesday. The court was told a police search of his apartment found books on poison and a set of Agatha Christie novels, in one of which Roussel had underlined in red a passage describing a poisoned wine murder. Roussel gave his aunt and uncle, both in their 80s, a bottle of Cotes du Rhone containing a large dose of the drug Atropin about three months before Christmas. The couple opened the bottle on Christmas Eve. The uncle died that night but Roussel's aunt survived because she drank only a little of the spiked wine.

Meanwhile, still in a Christie vein, was it a case of *Murder on the Links* or just plain *Evil Under the Sun*? Dr. **Sherman Thomas** says the goose got in the way of his golf ball and was hurt — that he killed it to put it out of its misery. But witnesses have another story, and now Thomas says he wants a jury trial — in federal court. The 63-year-old Washington, D.C., physician was arraigned Wednesday in Baltimore on charges of killing a Canada goose out of season, illegal possession of a Canada goose and using an illegal hunting weapon — a golf club. Witnesses to the bird's demise May 3 on the 17th hole of the Congressional Country Club golf course say the goose honked, just as Thomas made a putt — that he chased it down and killed it in a rage.

Sculptor **Barry Canterna** has his own way of getting even with the New York cops he says beat him up in May 1978. He's immortalized the incident with a gigantic sculpture depicting eight club-wielding police officers — faces twisted in maniacal grins, one of them wearing a death's head — beating two helpless, handcuffed victims. The victims are Canterna and his brother, **Kevin** — hospitalized last year following a brawl in a Greenwich Village night spot. Canterna says his brother called police for protection when bouncers at the club assaulted them, only to have police jump in with boots and truncheons to finish the job. The sculpture is on display at Manhattan's Harkness House Gallery. The Canternas are in court — suing.

Also in court is a Kentucky radio executive who says it was his idea to combine the voices of **Barbra Streisand** and **Neil Diamond** on the song, *You Don't Bring Me Flowers*. He wants someone to bring him $5 million. **Gary Guthrie**, former program director for radio station WAKY in Louisville, Ky., accuses Columbia Records and CBS Inc. of breach of contract. Guthrie said he was working for WAKY when he got the idea of splicing separate versions of the song by Miss Streisand and Diamond into a duet. He said he made the duet version on or about May 21, 1978, and it became extremely popular in Louisville. Guthrie said he sent a copy of the tape in July to **Freddy Pillot**, a record promotions executive for CBS in Miami. In October 1978, the record company released a single version of the Streisand-Diamond tune, Guthrie said. The duet was repeated in two albums — *Barbra Streisand's Greatest Hits, Volume II* and Diamond's *You Don't Bring Me Flowers*. The suit says Columbia sold more than one million copies of the single and more than two million copies of the two albums. But Guthrie said he has received no payments.

And, finally, it was more than a trivia contest. It was a quest for the ultimate unanswerable question, and **Dariush Saghafi** of University Heights, Ohio, was the winner. His brain-twister for *Omni* magazine: "Why can't you tickle yourself?"

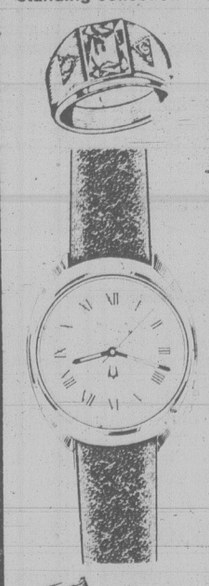
Deepsea ships in port

Esquimalt — Dalmahoy, oil rig in for conversion.
Crofton — Ataman.
Nanaimo — Dresden, Gardenia.
Alberni — Westocean, Rimba Merbeau.

Island Saw Co.
617 Chatham Street 385-5500

Gift surprises for Father . . .

Choose a gift he will appreciate now and for many years to come . . . from Francis' Jeweller's outstanding collection . . .



Gents' 10K Gold Chain Bracelets from 350.00
Gents' Ring Stone set 10K Gold, from . 49.95
Gents' Watches from 75.00
Watch Bracelets Yellow Metal from 10.95
Stainless Steel from 7.95
Jewel Boxes Wooden, from ... 12.95
Vinyl, from 8.95
Travel Cases Leather, from ... 25.00
Gents' ID Bracelets Sterling Silver 55.00
10K Gold, from 200.00
Butane Lighters from 6.95
Electronic Butane Lighters from 22.50
Battery Operated Butane Lighters from 41.50
Gents' 10K Gold Neck Chains from 35.00

Free Gift Wrapping
Convenient Budget Terms
Open 8:30-5:30 Mon. thru Sat.
Free Parking in Fisgard Civic Parkade
Phone 384-7611 1684 Douglas Street
Kitty Corner from the Bay

CHARGEX VISA master charge

F. W. Francis Ltd.
Phone 384-7611 1684 Douglas Street
6-11 Kitty Corner from the Bay

The price of Datsun quality. Today!

THE $5,390* DATSUN PICK-UP.

Right now to July 4th, you get it all at your Datsun dealer's! You get your best buy ever on the rugged 1979 Regular Sportruck at prices costing $5,390* or less, radio included!

This special price makes the Datsun Sportruck the best-working, best-driving ½ ton truck value on the road today! Just check the prices in the box, and see for yourself.

Right now you can save hundreds on this superbly engineered truck that works and plays with equal ease. The truck with a cargo capacity of 1,100 pounds, yet with the luxury of an AM radio and more in-cab features than you ever thought you'd find in a truck.

It's the truck that comes with Datsun's no charge, 6-year rust protection plan: it stands out from every other truck on the road.

See your Datsun dealer today, and make your best deal on the regular Datsun Sportruck, starting at just $5,390.* You'll save yourself a lot of money for a truck that's going to give you a lot of work in the future.

	Suggested List Price**
Special Price: Datsun Reg. Sportruck*	**$5,390**
Dodge D100	$5,714
Chevy C-10	$5,723
Ford F-100	$5,813
Ford Courier	$5,901
Dodge D-50	$6,037
Toyota Pick-up	$6,058

*Based on manufacturer's suggested list price, less $500 factory rebate cheque on purchases of Datsun regular Sportruck on or before July 4th, 1979 from participating Datsun dealers. Local freight, predelivery inspection and local taxes extra. A dealer may sell for less.

**Based on competitive manufacturer's suggested retail prices from information available at press time.



THERE'S MORE FUTURE IN A DATSUN.
210-310-510-SPORTRUCK-200SX-280ZX

NISSAN DATSUN

Victoria Times

ESTABLISHED IN 1884

COLIN D. McCULLOUGH, Publisher

GORDON R. BELL, Managing Editor BARBARA McLINTOCK, Editorial Page Editor

Proprietor — Victoria Times Division of F.P. Publications (Western) Ltd., 2621 Douglas Street, Victoria V8W 2N4 Telephone 382-3131

THURSDAY, JUNE 14, 1979

Democratic planning

The glare of publicity directed at that peculiar municipal agency, the advisory planning commission, during the Broadmead shopping centre controversy in Saanich has generated demands to bring democracy to the planning process.

The Broadmead plan has been rejected by Saanich's advisory planning commission, which was the principal goal of the influential Broadmead ratepayers' association. Saanich council may overrule the commission's advice, but in the past it has generally gone along with it. The ratepayers welcome the decision, but they still register important objections about the way it was reached.

The Broadmead fuss illustrates the considerable power and influence wielded by the advisory planning commission (APC for short). Every large city has such a body which advises elected officials on rezoning and planning matters. Operating procedures and membership vary (five council members sit on Victoria's 18-member APC; in Saanich, aldermen have no seats) but generally they contain a heavy sprinkling of professionals and they operate in private. Saanich's is an entirely appointed body which meets in camera and hears only from the developers and municipal planning staff.

Allegedly, this enables the supposedly apolitical commission to furnish impartial opinions unaffected by the political pressures felt by aldermen.

The problem which has catapulted the APC into hot water is that these days everything is political, especially major rezoning applications in the semi-rural parts of Saanich. The drawn-out Royal Oak industrial park controversy has shown that land use is the single key issue of modern municipal politics.

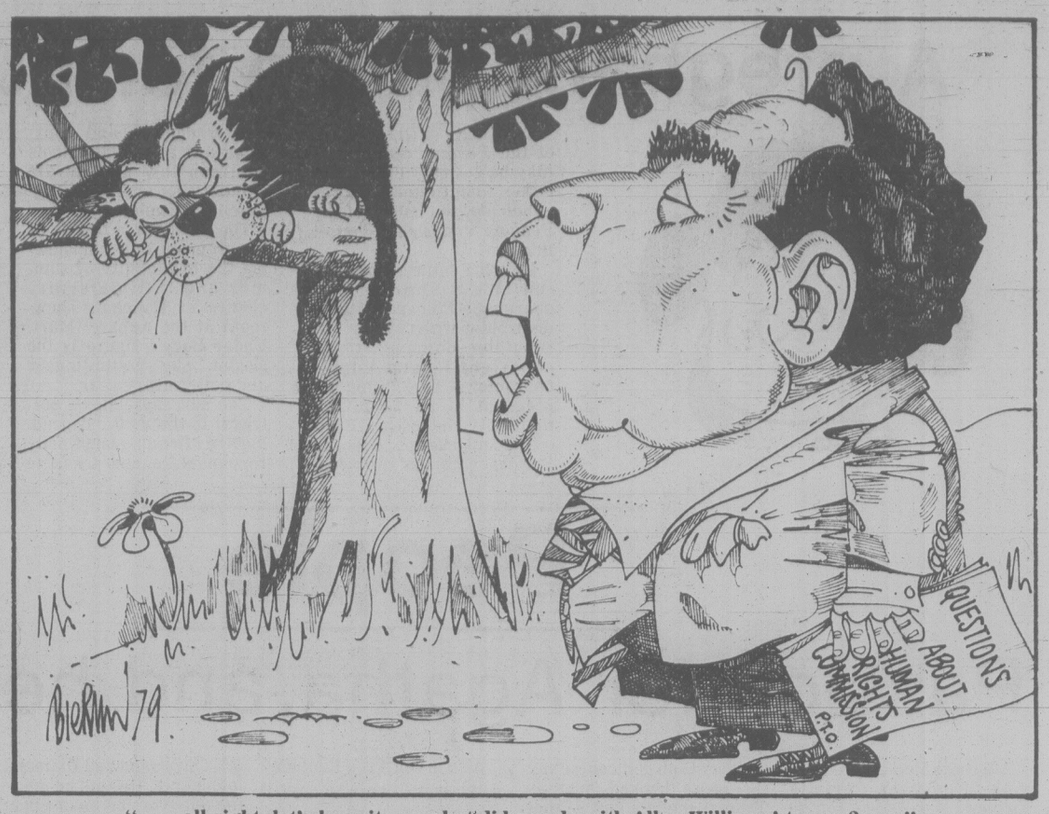
In such a climate, is civic democracy served by an agency with real power which denies citizen input and acts behind closed doors?

The Broadmead ratepayers answer with a definite negative. The present review process locks out the public at the important initial stages of consideration. If a development or rezoning application passes the APC hurdle, the municipal planning staff has delivered an opinion and positions have hardened. The next stage is a public hearing by council, but by this time the outcome is often a fait accompli. With the head start given the developer, citizen groups never catch up.

Anyone trying to generate serious public discussion of a major development before elected officials and the civic bureaucracy have made up their minds finds himself at a serious disadvantage.

Recent changes in the Municipal Act have taken away some of the power and flexibility of municipal councils in dealing with development applications. The old land use permits which allowed councils to exact considerable concessions as the price of granting a rezoning permit were abolished, and now rezoning requires only a simple majority vote instead of two-thirds support on council. Conversely, the influence of the unelected advisory planning commissions have increased.

It's time to open planning commission doors and allow citizens the opportunity to hear and discuss matters that affect them.



"... all right, let's hear it ... what did you do with Allan Williams' tongue? ..."

TOM WICKER

Amtrak: back on the rails

NEW YORK — Amtrak, threatened only a few weeks ago with emasculation, may be at least partially rescued by a combination of ridership gains forced by the energy crunch and vigorous rail buff lobbying. Not that the needed commitment has as yet been made to develop first class rail passenger service; but at least the administration's meat axe appears to have been stayed for a while.

Highways, not railways

And why not? With President Carter complaining daily that he cannot persuade the American people that the energy crisis is real, it would hardly make sense to cut in half what little rail passenger service the United States has. With every sign pointing to more, not less, restraint on private auto travel in the future, Amtrak needs to be strengthened, not truncated.

Yet, remarkably, the administration is proposing to shift money saved in rail passenger appropriations to highway funding, even as it prepared to slash Amtrak funds by about 19 per cent next year, a six per cent increase to $6.93 billion in highway construction money was requested.

Apparently for the main purpose of saving $1.4 billion over five years — about the cost of New York's proposed Westway for automobiles — the department of transportation sent congress a plan to lop off 12,000 miles (43 per cent) of Amtrak routes and some of its most popular trains.

Transportation Secretary Brock Adams offered the argument that this rock-bottom system should be sustained in case energy shortages made it necessary someday to expand rail service; but in the meantime, he insisted, congress would not support a larger system that could not pay for itself.

Congress had 90 days to forbid the department to put the cuts into effect. The deadline came and went in late May without congressional action; but such are the vagaries of legislative procedure that planned appropriation and authorization amendments will apparently save some of what had been scheduled for the axe — for example, congressional sources believe, the Montrealer from Washington through New England to Canada, and one of two heavily travelled New York-to-Florida trains.

Although final amounts have not been agreed upon, a House committee is recommending substantially larger Amtrak appropriations than DOT requested; a Senate committee recommends more than DOT but less than the House. The route prunings still scheduled, moreover, will require up to two years to put into effect; depending on circumstances, some might yet be avoided.

When Amtrak was created in 1971, it had no employees, no tracks, no rolling stock, no stations, no nothing. congress gave it only $40 million for starters. While appropriations have grown, they have been decided annually, denying the possibility of long-range planning. No recent administration has believed in rail passenger service more than grudgingly; as a result Amtrak has been the redheaded stepchild of American transportation.

Yet, it has survived and grown, if not into a good service at least beyond most expectations. When gasoline shortages materialized this year, people began flocking back to trains. Advance bookings are up 90 per cent over last year. Trains leaving Chicago for the west coast are now fully booked and last winter over 70,000 callers were unable to make reservations on New York-Florida trains.

As a result, and because of assiduous lobbying by rail service supporters, congress may be somewhat more in the mood to concede at least some value to Amtrak. The Senate recommended, for example, $3 million and the House $18 million more than DOT for assisting states that want to pay for additional Amtrak service; and the House recommended for 1980 a ratio of 80 percent Amtrak and only 20 per cent state funding for such additional service (rising to 50-50 in 1982).

A little enthusiasm

But this is only the merest start on what needs to be done, if a really useful rail passenger system is to be re-established. Long term financing to make possible long term planning is essential. More capital funds are needed to upgrade equipment and roadbed if passengers are to be attracted on more than an emergency, no-gas basis. A stable route structure, complementary to airline and bus service, needs to be established.

Another prospect worth exploring is a return of the old railway postal service. Mail subsidies are a traditional way to encourage transportation development, as with the embryo airlines in the 1930s; the intercity postal trucks in use now burn millions of gallons of gas but cannot carry passengers; and in any case, mail delivery could hardly be worse. Amtrak already serves 20 of the 21 cities where the postal service's bulk mail centres are located, and one study shows that Amtrak can also meet first-class handling requirements for distances up to 1,000 miles.

Above all, Amtrak needs what is not yet in sight — an administration and a congress enthusiastically committed to rail passenger service. Besides, a president who started cutting highway funds and building up the railroads might find it easier to persuade people there really is an oil shortage.

VICTOR MACKIE

Victoria's MP relishes defence job

OTTAWA — Allan McKinnon, the lowly gunner who rose to be minister of defence, is finding that his assessment of the sorry state of the defence department, when he was defence critic in the opposition, was right on target.

He's been busy getting briefings from senior officers and officials, working a 14-hour day and liking it because he freely confesses to being a workaholic. What has surprised him is that much of the material he has been given in the briefings as to the state of the department sounds remarkably similar to speeches he made from the opposition benches when he was hammering his predecessor Barney Danson.

The military brass was taken aback when he told them right at the outset, following a defence council meeting, that in future he did not want to preside over the meetings unless there was something particular for which it was called. He has had long experience with the forces, staying as an officer in the services until 1965.

He now has a surplus of office space because he, like several of his cabinet colleagues, has been given two departments to administer — defence and veterans affairs. He will be giving up one suite of offices formerly occupied by the defeated veterans affairs minister Donald Macdonald.

Fighter review

"Members are scurrying around trying to find suitable office space as the transition takes place, me I've got too many," he said during and interview on what it's like to move from defence critic to defence minister. He is determined to improve the lot of the defence forces.

High on his priority list of "must do" activities is a review of the $2.3 billion fighter aircraft program. The defeated Liberal government was in the process of selecting a new fighter for Canada's air force. It expected to sign a contract for over 130 aircraft in October. It had cut the long list of available planes down to two — the General Dynamics F-16 and the McDonnell Douglas F-18A.

McKinnon is critical of the way the list was cut to two planes. He was suspicious that the main reason the two were left was because they were the cheapest — not a very good way to select a fighter plane for Canada. Since becoming minister he has met with Gen. Paul Manson, who is in charge of the fighter project, and is weighing the explanations for cutting the list down to those two particular aircraft.

At one time, before the government changed, he had said Canada should bargain with Iran to buy 78 Grumman F-14 fighters from that country. It wants to get rid of them. They are sophisticated, costly aircraft provided Iran by the United States when the shah was in power.

But after the Jerusalem embassy controversy blew up and aroused the Arabs, he doubts Iran would be interested in making such sales to Canada. "They probably wouldn't want to sell us buckets of sand now," he says ruefully.

One of the perks of being defence minister is you get a military driver and a military car to drive you to work and take you home. The new minister gets to his office around 9 a.m. He goes first to national defence headquarters in downtown Ottawa. There he is briefed for most of the morning and signs letters after reading and replying to communications. Time out for lunch and into conferences or private meetings with officials in his West Block office. He usually gets home in time to watch the 11 p.m. news on television, and then to bed.

He moved his family here from his home in Victoria several years ago. During a familiarization course for new MPs held last week on Parliament Hill a discussion developed around whether an MP should leave his family in his constituency or move to Ottawa. Definitely the latter as far as McKinnon is concerned. Why? Because he's seen too many marriages crack up over the prolonged separations. There are too many temptations around Parliament Hill, he says.

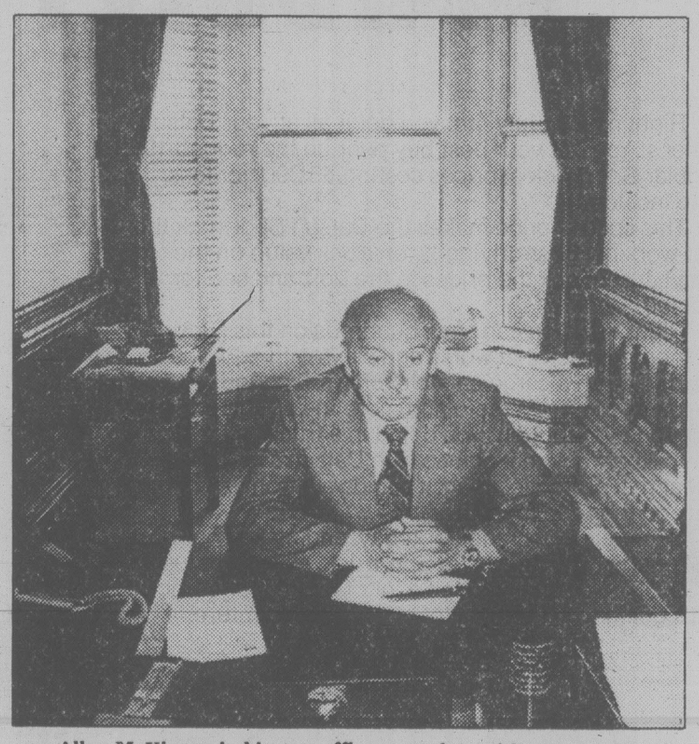
He now occupies a choice office in the West Block — the choicest. It was former finance minister John Turner's office. Then James Richardson inherited it from Turner when the former became defence minister. When he in turn quit the Trudeau cabinet Barney Danson, the new defence minister at that time, took over. Now McKinnon is enjoying it, complete with the hidden stairway that provides an escape route when necessary leading outside the building.

The only other office on Parliament Hill with such a facility is that occupied by Prime Minister Joe Clark. It was at one time Mackenzie King's office suite and a special escape avenue was built in to avoid unwanted petitioners or delegations. A secret panel in the wall clicks open revealing the hidden exit.

A Saskatchewan boy, Allan McKinnon was born in Canora on a cold, blustery winter's day in January, 1917. He received his high school education at Kincaid. "That's where I learned my Saskatchewan high school fractured French."

Leaving school he was, like so many other Saskatchewan boys of that era, a "pretty good hockey player." He was hired to play for the Delhi Imperials in Ontario and got a job in the Imperial Tobacco plant at Delhi.

With the outbreak of war in 1939 he enlisted in the artillery. He returned from overseas in 1942 to take his commission at Gordon Head and found it difficult to get back overseas as an artillery officer. He served in Shilo as an instructor and then back to Gordon Head. Finally he made it back overseas early in 1944 but in order to see action he had to transfer to the infantry and went to Italy as a platoon commander with the Princess Patricia Canadian Light Infantry, serving with them until the end of the war. He was awarded the Military Cross.



Allan McKinnon in his new office, complete with secret exit.

During the period of occupation he was stationed in Germany, and returned to Canada in 1946 where he was adjutant at Work Point barracks at Esquimalt. He took the Canadian Army staff college course in 1953 and thereafter was employed as a staff officer in Oakville, Ottawa, Winnipeg and Chatham, Ont. After leaving the forces in 1965 with the rank of major, he went into teaching and later became a trustee of the Greater Victoria school board and finally chairman of the board.

He entered politics and was elected to the House of Commons in 1972. He has been re-elected ever since.

A methodical, not flamboyant but very effective opposition critic, he has probed deeply enough to hurt the Liberals when they were the government. He lashed into the external affairs department for its bungled handling of compensation from the USSR when the Russian satellite crashed into northern Canada and spread nuclear debris over a wide area.

He follows John Diefenbaker's dictum: "Know the answers before you ask the questions in the House."

He has heard much grumbling and complaints over the years from colleagues over unification of the armed forces imposed on the Pearson government by Paul Hellyer and finally approved by Parliament 12 years ago. One of his first acts after becoming minister was to arrange for the establishment of a board of five to tour the forces and find out whether unification is good or bad for the forces. He remains to be convinced that the impact has all been to the good as several in the department have tried to tell him. "If it's so good, why all the complaints?"

Unification review

There was hanky panky in high places during the defeated government's regime, he says. In opposition, McKinnon asked for an investigation of Boeing aircraft sales in Canada. Now the Tories are in [illegible] has sent a memo to Solicitor-General Allan Lawrence asking for a review of a secret RCMP report presented to the Trudeau government last year on the U.S. corporation's Canadian operations.

He has been a busy man since being sworn into office. Ahead lies the difficult task of expanding the forces and finding the money was drained away during Danson's term as he offered to help the government get out of financial binds. The money was allegedly loaned but try and get it back, says the quiet but blunt-spoken McKinnon.

letters

Lift the sanctions

The decision of President Carter not to lift sanctions on Zimbabwe-Rhodesia is a deplorable one indeed. The country now has black majority rule with a truly committed Christian as its prime minister, Bishop Abel Muzorewa. To say that the new government is not representative of the people is utter nonsense! The so-called Patriotic Front is nothing but a lot of marxist terrorists. Robert Mugabe stated that he would "not bother with the luxury of a democratically elected Parliament" or words to that effect, and if he and his fellow terrorist Joshua Nkomo ever got into power (which God forbid!) Zimbabwe-Rhodesia would experience a bloodbath like so many other dictator-ruled black African states, especially Uganda under Idi Amin.

Sanctions against both Rhodesia and South Africa should never have been started in the first place, as both these countries mind their own business and are bulwarks against communist encroachment on the African continent. These sanctions are not in the interests either of the western world, nor of the black peole of Rhodesia and South Africa.

Rather they are in the interests of that modern Tower of Babel known as the United Nations, which aims at world government under the control of the international bankers and financiers and their agents, the Trilateral Commission of which Carter is a member. Carter claims to have been "born again." It wouldn't do him any harm to be born once more! — Richard D. Corrance, 710 Cormorant Street.

He goes too far

In his letter (June 8) inciting people to protest against the Trident Base, Geoffrey Edwards goes too far. He says: "I urge you to try it [protesting] ... What would you like to change? Pick a small thing ..."

He also says: "We live in a society which teaches us that we are largely at the whim of forces over which we have no control." Surely we live in a democracy and abide by the decision of the majority. To confront authority and try to force action by a small group is the marxist method of seizing power and the majority do not want this in Canada.

The threat to our way of life comes from the encroachment of liberties, etc. by communist takeover which are steadily creeping across the world.

I suggest Mr. Edwards takes his protestors to the real source of his present worry, Russia. — Walter White, 302-1440 Beach Drive.



Pope John Paul works his magic on Polish crowd

Pope demonstrates his power

By SUE MASTERMAN and ANTON KOENE
London Observer

CZESTOCHOWA, Poland — When Poland gained a Pope, it lost a great actor. Pope John Paul knows precisely how to manipulate a crowd. With a simple gesture he can rouse them to near hysterical enthusiasm or reduce them to obedient silence.

The mere demonstration of the power of his presence, before he has said a word, must be enough to make the Iron Curtain regimes tremble.

In the negotiations leading to the visit, one of the fears of the Polish authorities was that the Pope would not stick to the Vatican's tacit agreement to avoid the delicate issue of human rights while in the country.

Their fears were justified. The Pope's campaign began in Warsaw with a general appeal for human rights. It continued in Gniezno with a direct reference to the suppression of the church in Czechslovakia.

It went even further in Czestochowa, first with an appeal for support for Christians in Hungary, then with a reference to Berlin.

Yet the Pope is not out to drive a wedge between state and church. On the contrary, what he wants to achieve is the fullest possible cooperation between the two. He believes that the authoritarian systems of Catholicism and Communism can not only tolerate one another but can work along parallel lines.

The Pope's charisma moved millions last week. Pilgrims tramped hundreds of miles, many in broken shoes or barefoot, to catch a glimpse of him or just to hear his voice.

Millions more would have come, had not the authorities refused to grant days off to three out of the four who requested them, and turned down three out of four requests for extra trains and buses.

Not only Poles came. Pilgrims travelled to the massive open-air services from Czechslovakia, Hungary and even from the Soviet Union. A group of Lithuanian Jews came to try to get the Pope to plead their cause for the right to emigrate to Israel.

The power the Pope wields is extraordinary. The East Europeans see in him a leadership which they can respect and which they lack in their own countries.

If this Pope were to call for a crusade against Communism, his divisions would far outnumber those of his opponents, and his weapons could not be countered with anything man-made.

There is something frightening about the way masses can be moved to follow a leader who fills a leadership vacuum.

So far Pope John Paul has shown himself a supporter of ecumenical movements and of tolerance towards other religions. But his church does not have a history of tolerance, and it can only be hoped that this Pope will not be tempted to use the power he knows he can wield in order to gain concessions for Roman Catholics at the expense of others.

His followers pave his route with flowers and kiss the ground he has walked on. They would follow him into the jaws of Hell if he asked them.

The Church organized its own stewards to control the crowds. The Polish state kept its own militia in the background, only to emerge if the church could not keep control.

The Church stewards, many of them priests, are tougher than policemen. They do not hesitate to use violence if they think it necessary.

It is this fanaticism that cast a shadow over the sun-drenched visit of the Pope. He alone can determine whether the force he has unleashed will be used for good or evil.

★

. . . while Kremlin watches anxiously

By DEV MURARKA

MOSCOW, The Russians sense an element of demagogy in the Pope's approach to the world. His strenuous efforts to speak as many languages as he can, to project his image through the media, to travel widely, are interpreted as signs that he intends to establish himself as a political as well as a religious leader.

The danger, according to Soviet experts, is that, encouraged by his surging popularity, as demonstrated in Poland, he will come to believe in his Messianic role and that this could give rise to new tensions in the Soviet bloc.

But, apart from the sheer embarrassment of such am intense display of religious fervor in a Communist nation, they are not unduly alarmed at the implications of the visit.

In the Kremlin, the key question is whether it has made a confrontation between church and state more or less likely. On the whole, the answer is less likely.

Soviet experts believe that, motivated by commonsense and a desire to insure that his fellow Poles do not suffer in a clash, the Pope will be encouraged to cooperate with the Communist authorities.

After all, what point would there be in bringing about a confrontation which he would be unable to control and in which he would be able to offer no practical help?

In the opinion of the Kremlin, the new Pope, despite his rhetoric about human rights and religious freedom, is a moderate among Polish church leaders.

Some Soviet observers see a similarity between his behavior and that of President Carter — and coming from the Russians that is not a compliment. Instead of attending to the problems of the church, he has concentrated on image-building.

In the same way, Carter won the presidency by promising to cure domestic ills but has spent most of his energy conducting global policy, with indifferent results.

There is a similarity too — they say — in the way the Pope has used slogans such as human rights only against an external enemy, Communism.

The Russians are therefore disappointed. Catholicism does not affect them very much, except in the Baltic states, but they do not want to cause offence to anyone, either the Poles or the Vatican.

So there are no polemics against the Pope. Their attitude is one of waiting and watching and hoping that the Pope will be guided by the need for a practical relationship between the Vatican and the Kremlin.

London Observer

Plight of the single woman

By MICHELE LANDSBERG
Toronto Star

Does it soften a bitter blow to know that it wasn't aimed at you personally, that you're just a digit spun helplessly around in a statistical whirlwind?

Maybe. But last week (the week, ironically, in which Toronto finally decided to remove the word "spinster" from its marriage licence forms) I read an article which made me feel that fate has been especially cruel to this generation of single women.

"I've made my peace with living my life alone," said a 37-year-old friend of mine, "but it's harder to give up the idea of having children." I thought of her when I read *Goodbye Marriage* by Andrew Hacker, a glum overview of recent studies of marriage, in the *New York Review of Books*.

Since Canada doggedly follows in the United States' sociological footsteps, I have no qualms in quoting Hacker's U.S. statistics. And here they are: though nine out of 10 women get married in their 20s, 40 per cent of those marriages will end in divorce. Once divorced, a woman in her 20s has a 76 per cent chance of remarrying (though it drops to 56 per cent if she has three children); in her 30s, her chances fall to 56 per cent; in her 40s, 32 per cent; in her 50s, 12 per cent.

★ ★ ★

A woman who doesn't marry at all until her 30s has a 50 per cent greater risk of divorce than her younger sister. And here's the worst news of all: by age 40, there are only 100 available men for every 137 unattached women in the U.S.

Where are the men? They're either married, or in the process of divorcing their wives and remarrying much younger women, or coming out of the closet, or staying home with mumsie, or dead. (A third of all U.S. wives are widowed before the age of 40.)

Of course, I didn't need the statistics to know that the news was bad. I know dozens of single women who are bright, loving, physically attractive, emotionally grown-up and accomplished, who seem to have few male counterparts.

★ ★ ★

It would be wrong (and I'd be smartly slapped on the wrist for it) to fall into the "spinster heresy," the smug, condescending view that all single women are to be pitied.

When my friend calls me after work, she's usually fresh from a shower (in the middle of the day!) and about to contemplate a clutch of travel brochures for her summer vacation. She has money and time to keep fit, travel and cultivate a wide circle of friends. To talk to her, I have to cram the receiver into my clavicle while distractedly juggling three pots on the stove and fending off with my elbows three hungry kids who want to eat dessert before supper is ready.

Both my friend and I know that marriage is no fairy tale: married men have the fewest illnesses, married women the most. It's estimated that half of all U.S. husbands have extramarital affairs. According to Hacker, half the men in one study (average age 36) had had at least 20 affairs; the wives, of course, suffered deeply.

Another sociologist cited in Hacker's article fiendishly placed a tape recorder in the living rooms of married couples and the results were unanimous: the wives desperately tried to start conversations, the husband desperately tried to avoid them.

And I remember a marriage quiz I once edited at a magazine: a startling number of women sent back the questionnaire with a scrawled note in the margin: "I wish he would wash more often."

Yes, marriage means living with someone else's smells, moods, habits and temper. At its worst, it can mean, as thousands will testify, a lifetime of strained silences, chafing resentments, numbed emotions or murderous domestic hatred.

But I know that's not what my friend imagines when she talks of might-have-beens. And I know that while she cherishes her independance, she also wishes she weren't facing her future alone.

★ ★ ★

We were, after all, brought up to be married, this generation of adult women. From toddler days, it was Jack and Jill going up the hill, and never mind how they came down. Our skipping rhymes resounded with love and marriage and the baby carriage. Even when we were cynical students, swearing off marriage, not one of us pictured ourselves being alone at 40.

Some of the best women I know have given up on ever finding the right man. No matter how bravely they talk about fulfilling careers, their network of friends, their madcap vacations or adorable cats, I think fate has placed an unkind burden on them. They were raised in one era and are living out their lives in another, and it has never been easy or comfortable to be a bridge.

After the election, a rare candor

DOUGLAS FISHER

OTTAWA — Bless the Honorable Walter Dinsdale, an MP since 1951, a privy councillor since 1960. He put the fact that he and others like George Hees and Marcel Lambert were passed over in the cabinet-making so nicely. Joe had such a wealth of talent, such riches in able MPs, that he simply had to choose from the newer, younger ones. That reveals both grace and common sense.

★ ★ ★

Jake Epp and John Fraser got the proverbial cess-pits of cabinet responsibility — respectively Indian Affairs and the Post Office. Fraser, a Vancouver lawyer, is much better known than Epp. Part of it was his run for the leadership, part that he's a personality with more gristle than most. If he is seen, say in 1981, as one who has led the postal service into both improved work and a new era in labor relations, it will be a miracle. This miracle is possible, though unlikely.

For Epp no miracle is even thinkable. His ministerial constituency of Indians, Metis, and Inuit is so widespread and discordant in its views and aims, and so ingrained with criticism that any federal minister gets the withering treatment. Oh, Jean Chretien survived and kept resilient but he accomplished little; Warren Allmand was rather cherished by the native groups because he was invariably a sympathetic listener, but he made little progress.

Epp has a fine-sculptured, delicate look to him, which, taken with his politeness and quite old-fashioned habits of speech make him almost too good for day-to-day politics. Rather a Sunday sort of fellow. This is somewhat deceptive because like most Mennonites, Epp is a bear for work and for detail, and he never quits trying in a positive, Christian way to understand. There are, however, simply too many insoluble difficulties in native affairs — especially with regard to land claims — for Epp to do more than fill his and his new constituents time in a moderate, constructive way. My point? Despite the portfolio, he is not a dud.

★ ★ ★

I chivvied Pierre De Bane, recently minister of Supply and Services. How did he explain the government's defeat?

"Simple," he said. "The people were right. We deserved to be defeated. We went into an election without policies and without programs. We were naked."

Isn't it lovely to hit a can-



FRASER
. . . miracles unlikely

did politician once in a while?

★ ★ ★

Now that Gilbert Rondeau, former MP for Shefford, has dropped his appeal and will serve his sentence for various misdemeanors during the years he was a parliamentarian for Social Credit, one is able to make some general remarks about how he got into some of the difficulties he did.

One of the secrets of the stability in a minority situation of the Pearson government between 1963 and 1968 was that the Social Credit MPs co-operated so thoroughly and unobtrusively. An obvious reason was the arrangements made by Allan MacEachen and Jack Pickersgill in particular to keep the Social Credit members, as MPs, satisfied. Among the favors was a wide broadening of services. In effect, the sixth floor, east end of the Centre Block became a party headquarters. Staff proliferated, the Gestetner machines never ceased whirling, and the bent for the rural Quebec MPs to bring loads of their constituents to Ottawa to show them around, to eat in the restaurant and cafeterias, etc. was let run.

Most of the Social Credit MPs were (and are) very honorable, hard-working, simple men. One, Rondeau, revelled in all the staff and perquisites. Over 10 years ago some of his excesses in using House materials — from towels, soap, ash trays, etc. to having relatives on staff at the House but working for him elsewhere were bruited about the House. I first heard of some of them from members of the Restaurant Committee in 1968. But because he was an MP, and the House and its staff is very chary about checking, let alone penalizing MPs, Rondeau was never really challenged. In sum, he's paying a severe penalty now which might have never been necessary if his colleagues or the House itself had met his bad practices head on years ago.

★ ★ ★

A young colleague of mine in television, Jack Fleishman, did a fine filmed cameo on John Crosbie last year. Jack caught some lovely bits of Newfoundland talk and some droll opinions about Crosbie. His conclusion was tentative but interesting. He believed Crosbie went out and deliberately acquired the skills and took on the mannerisms of the mixing, locquacious, humorous politician. But Fleishman thinks these are far from the real man, are merely robes for a purpose. The genuine Crosbie is aloof, intellectual and extraordinarily bright. Well, ministers of finance usually wind up as lonely fellows.





Saanich firefighters watch training fire in house slated to be demolished

Region wants more study of Tillicum centre project

The Capital Region Board Wednesday decided to ask the provincial government to hold up the proposed Tillicum shopping centre until its impact on the region as a whole can be assessed.

Municipal Affairs Minister William Vander Zalm will be asked to instruct the inspector of municipalities to suspend the Saanich council bylaw approving the project, which has already received final adoption.

The board action was instigated by Outer Gulf Islands director Jim Campbell, who said the proposed 295,000-square-foot shopping centre would be contrary to the regional plan and have a significant impact on neighboring communities.

During the heated debate, Saanich Mayor Mel Couvelier reminded directors that Saanich had already questioned the legality of some aspects of the regional plan.

He said the municipality had three or four legal opinions indicating that the regional district could not dictate the size of shopping centres in component municipalities.

The board action in referring the matter to Vander Zalm is tied to a section of the Municipal Act allowing the minister to object to a bylaw he considers contrary to the public interest of the province.

Firemen torch house

A vacant house used by Saanich firemen as a training site was burned to the ground today as part of the final lesson.

Capt. Paul Smith, training officer for the department, said the house at Tolmie and Alder gave some inexperienced firemen the opportunity to simulate real conditions.

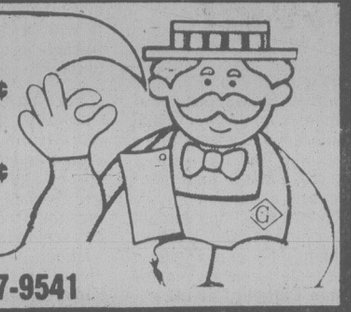
For the past week the firemen have had numerous drills, including one that saw the structure boarded up and filled with smoke before two rookies were sent inside to try and locate a third man.

Other drills included dousing chimney fires, opening up walls to search out a blaze and ladder exercises.

Smith said the house was ideal for training because it was in a vacant lot.

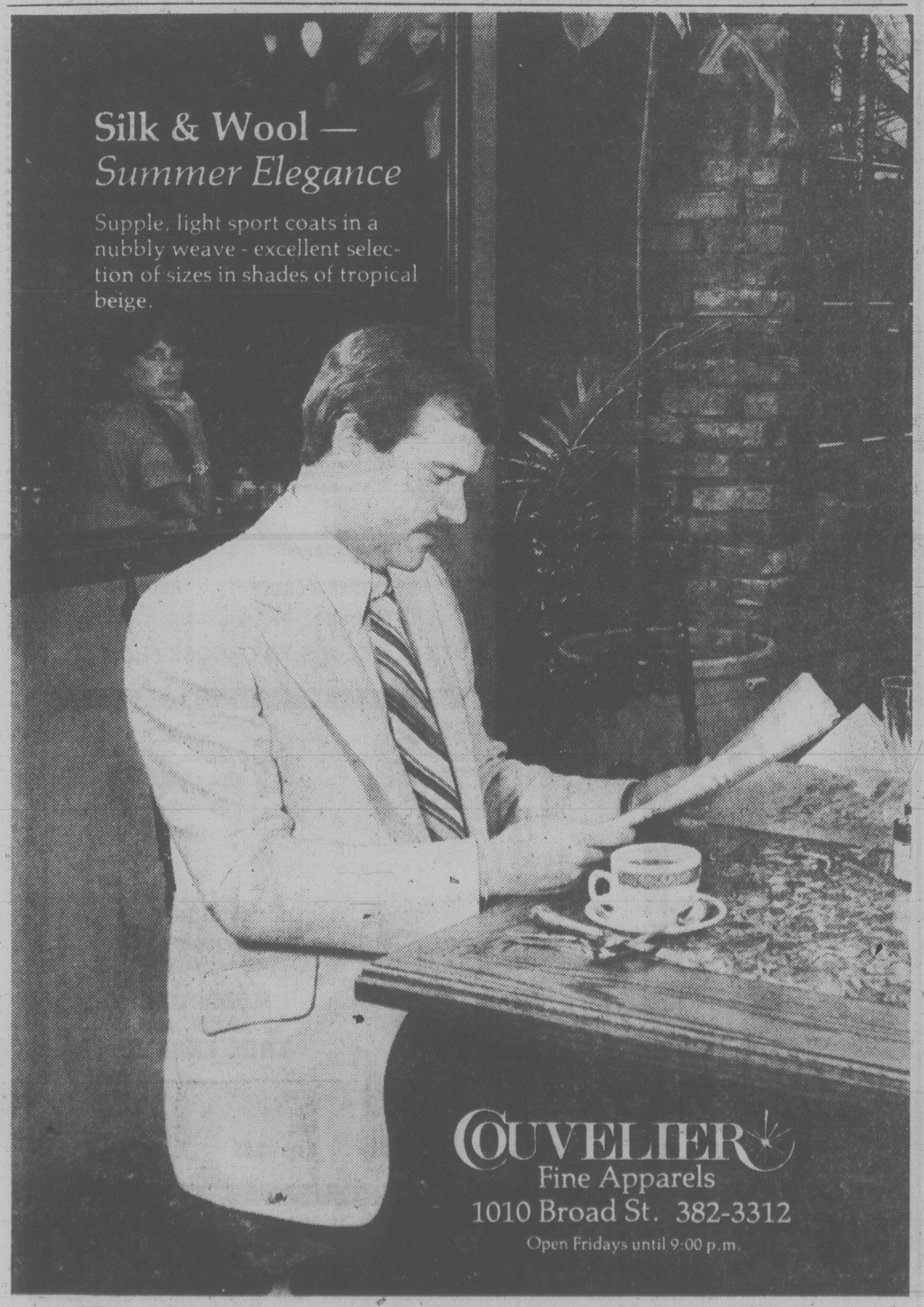
"We don't get houses too often that are suitable to us. But it's clear around here, allowing us a controlled burn, and there's a hydrant only 150 feet away."

ISLAND FARMS
Whipping Cream 250 ml ..... 49¢
Profile Flavoured Yogurt 250 g ..... 2/85¢
HOURS: 7 DAYS 9-9



Feltham at Shelbourne — 477-9541

GRAHAM MEATS
PRICES EFFECTIVE JUNE 14, 15, 16
Canada Grade A Boneless OVEN ROASTS Top Round, Rump, Sirloin Tip ..... lb. 2.69
TOP ROUND STEAK lb. 2.99
McCAINS 8-inch FROZEN PIES Apple and Green Apple .... ea. 99¢
FRESH CORN 7/99¢
JUMBO CANTALOUPES ea. 69¢
Make Graham's Your Pop Shoppe Depot



SPECTACULAR SAVINGS!



DOMAN'S

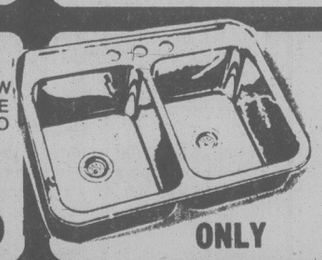
BLACK & DECKER
JIG SAW VARIABLE SPEED ..... SPECIAL 26.95
B & D DRILL ⅜" Two-Speed #7109-04 ..... SPECIAL 21.95
B & D DRILL ¼" #7004-04 ..... SPECIAL 16.95
B & D SANDER Dual Action ..... SPECIAL 31.95
B & D BELT SANDER 3" x 24" ..... SPECIAL 79.95
B & D WORK MATES Deluxe Model. EXTRA SPECIAL 54.95

Remember DAD on his day JUNE 17

ALI-GATOR GRIT Flexible San-Buf Wheel for Car, Home, Furniture. Reg. 7.85. SPECIAL 5.95 ea.
ALI-GATOR-GRIT ROTO WIRE STRIPPER Includes heavy and light duty wires. Reg. 10.95. SPECIAL 7.95
MEASURE MARVEL Mechanical Tape Measure. Without a tape, with 3' extension. Dial shows feet and inches. Reg. 9.25. SPECIAL 6.95 ea.
LUFKIN TAPE MEASURE 16'. AT NO EXTRA COST YOU GET A HACKSAW. Reg. 11.45. SPECIAL 7.95 ea.
SCREWDRIVER SET 7-Piece. Reg. 10.99. SPECIAL 6.95 set
CHISEL SET 3-Piece. Reg. 13.18. SPECIAL 7.95 set
ARBORITE CUTTER Trims and bevels in one operation around curves. Reg. 18.80. SPECIAL 14.95
VISE GRIP Set of 2. Reg. 19.95. SPECIAL 13.95

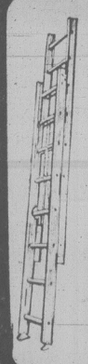
PARTICLE BOARD SPECIAL BUYS
⅜" 4.50
⅝" 6.25
½" 5.50
¾" 8.60
ALL 4 x 8 SHEETS

DECK COATING DEMONSTRATION
SAT., 16th, WE WILL BE SHOWING YOU HOW EASY IT IS TO HAVE A REALLY ATTRACTIVE DURABLE SUNDECK COATING THAT YOU CAN DO YOURSELF.
DEMOS AT 10 A.M., 3 P.M.
STRETCH SUNDECK COATING PURCHASED SATURDAY SAVES YOU 15%



STAINLESS STEEL SINKS With Ledge. Drilled 8' Centre. ONLY 52.50

WOODEN SCREEN DOORS 32" x 80" Nylon Screen DOMAN'S PRICE 22.98



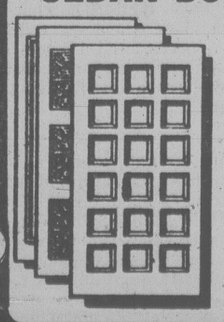
EXTENSION LADDERS Strongly Constructed, Rubber Swivel Feet. 16' 41.50 20' 46.95 24' 59.95



EXTENSION LEADS For lots of uses in the house or garden. 50' 5.95 100' 8.95

Cover it with a TARPAULIN New Stocks Arrived Just Right for Boats, Cars, Camping, etc.
5' x 7' 3.79
8' x 10' 7.56
10'x12' 10.49
15' x 20' 30.65
18' x 24' 36.90

CEDAR DOOR SPECIAL



All of our panelled, carved, planked, cross-bucked and glass-insert cedar doors are on special pricing for this week only at 20% BELOW MARKED PRICES
ON PRESENT STOCKS ONLY

BI-FOLD BONANZA
SUPER PRICE THIS WEEK
2' x 6'8" 17.05
2'6" x 6'8" 19.20
3' x 6'8" 21.55
4' x 6'8" 25.06
5' x 6'8" 42.20
6' x 6'8" 47.88
6' x 6'8" 47.88
FULL LOUVRED
2' x 6'8" 36.25
2'6" x 6'8" 39.95
3' x 6'8" 44.85
4' x 6'8" 49.95
5' x 6'8" 99.95
6' x 6'8" 97.80

do it WITH DOMAN'S
280 BAY ST. VICTORIA 386-2151
2739 JAMES ST. DUNCAN 746-4423

Port strike fate decided tonight

The question of whether B.C.'s major ports will be reopened later this week will be answered today.

About 3,500 longshoremen have been voting on a tentative agreement over the past four days and the results are expected to be released tonight.

The strike, which began 10 days ago, has halted vital shipments through seven major ports.

Norm Cunningham, president of the B.C. Maritime Employers' Association, said the key question is whether the longshoremen accept a new clause written into the tentative settlement reached last weekend.

He said the clause, designed as additional protection against inflation, calls for renegotiating wages and other issues if inflation exceeds 20 per cent in the first two years of the three-year contract which is retroactive to last Jan. 1.

The members of the International Longshoremen's and Warehousemen's Union also will have the right to strike after two years, Cunningham said.

The wage offer in the proposed pact is the same as the last offer, rejected by one vote, which called for increases of 90 cents an hour in each year of a three-year contract, he said. The current base pay is $9.10 an hour.

He said the wage offer coupled with the reopening clause means the longshoremen are "having their cake and eating it too."

Also included in the contract is a cost-of-living allowance which takes effect two years into the contract if inflation has exceeded 16 per cent by then, Cunningham said.

The longshoremen would get five cents an hour more for each one-half-per-cent jump in the inflation rate after Jan. 1, 1981, he said.

The union negotiating committee is recommending acceptance of the settlement that was worked out under the guidance of federal mediator Bill Kelly.

During previous negotiations, three tentative agreements were rejected by either union negotiators or the membership.

The strike has shut down the ports of Vancouver, Victoria, Prince Rupert, New Westminster, Port Alberni, Nanaimo and Chemainus.

UVic building beneficial

Contruction projects totalling $18.9 million have taken place on the University of Victoria campus during the last three years creating 1,400 man-years of employment in Greater Victoria, according to a university report.

The report estimates the effect of UVic's capital expenditure programs from January 1976 to December 1978 on jobs and dollars in the Victoria region.

It says that over the three years UVic's capital spending provided between 540 and 700 man-years of actual campus employment in the building trades.

The report notes construction activity during the three years has been high, in spite of a general slump in the industry elsewhere in the province. At peak periods during construction three or four times the average number of Victoria tradesmen and skilled laborers were working on the projects.

About 800 man-years of indirect employment in the local economy also resulted from the projects, the report estimates.

About 75 per cent of the 109 companies employed on the projects were local.

UVic's capital construction programs total 13 per cent of the combined value of building permits issued by Saanich and Oak Bay over the period, the report states.

Of that amount, half was applied to University Centre and the rest distributed between the MacLarin Music Wing extension, the 302-apartment Gordon Head residences, a visual arts building and an expansion to the Student Union Building.

Other projects included renovations to building electrical and heating systems and landscaping.

Estimates of major projects planned for the next five years put the number of on-campus jobs created between 240 and 320 man-years.

DRINKING . . .
If you want to drink and can, that's your business. If you want to stop and can't, that's our business.
ALCOHOLICS ANONYMOUS
8-2020 Douglas St. 383-0415

Indian artifacts display set

A new free exhibit opening Saturday at the Provincial Museum displays treasured native Indian artifacts along with early photographs and paintings showing their uses.

Tools, ceremonial garb and other artifacts gathered by the museum have been identified in photos and paintings which depict their function in Indian culture.

The pictures will be displayed beside the actual artifacts and museum ethnologists will explain the identification techniques used.

The exhibit is called Time Exposures and uses artifacts from B.C. and Alaskan Indians.

Woodward's CORRECTION

DAD'S DAY SALE TABLOID
Which ran Times/Colonist June 9/10

Page 2 — Item C should read 65% polyester/45% wool.
Page 3— Item C colours should read navy, brown and powder blue.
Page 14 — Item G limited stock — because of transportation problems, these will not be here in time for Father's Day.

Woodward's regrets any inconvenience these errors may have caused our customers.

Peoples Jewellers Father's Day
give & kiss

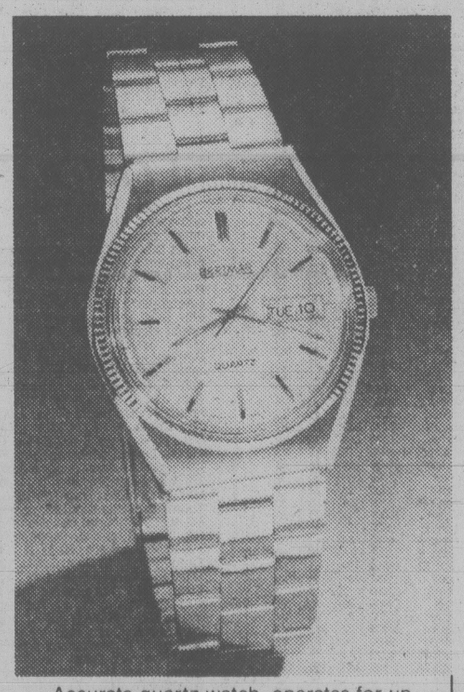


Special values for that special Dad.



When you choose a Father's Day gift from Peoples Jewellers, you get what you like too!
From Peoples – exceptional value for your money.
From Dad – a great big kiss!
Give a gift from Peoples Jewellers this Father's Day.
Peoples has the gift that will make Dad smile – at a price that will leave you smiling too!

Pocket watch and chain in yellow gold colour 150.00





Blue synthetic star sapphire and diamond ring, set in 10K yellow and white gold 195.00



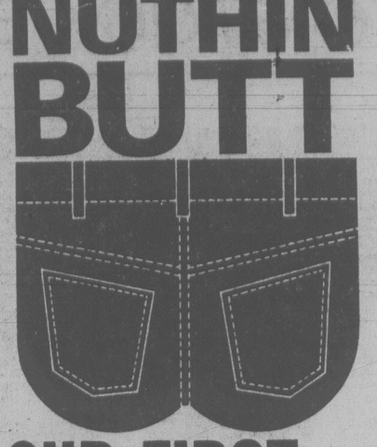
Sparkling diamond in a modern, masculine setting. Ring in 10K yellow gold 250.00

Accurate quartz watch, operates for up to a year or more on a replaceable power cell. In yellow gold colour 150.00

Peoples Jewellers
The Diamond People.

HILLSIDE SHOPPING CENTRE MAYFAIR SHOPPING CENTRE
6-14

NUTHIN BUTT



Levi's Levi's Levi's

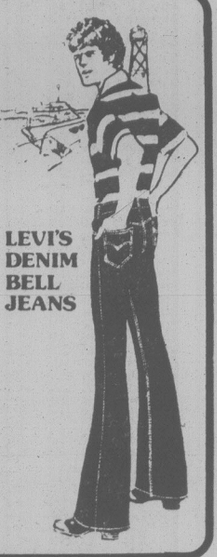
OUR FIRST
BIRTHDAY SALE
. . . to say "THANKS VICTORIA"
for Giving Us a GREAT FIRST YEAR!

Levi's DENIM BELL JEANS
Slightly flared to a fashionable 21¾" bottom, 29-38 waist

Levi's 619 STRAIGHT LEG
For that trim look, 17¾" bottom. All cotton denim, 27-36 waist

Levi's SADDLEMAN BOOT JEANS
Copper rivets, 5-pocket styling, 29-38 waist

BIRTHDAY PRICE 18.99



LEVI'S DENIM BELL JEANS



Levi's PANTOMIME TROUSER LEG CORD
Two front slash pockets for a lean trim look. 26-32 in Tan and Brown

Levi's PANTOMIME PARALLEL LEG CORD
Comfortable wide leg styling. Tan, Brown, Navy, Powder in 26-34

BIRTHDAY PRICE 17.99

Levi's PANTOMIME STRAIGHT LEG
For that slim look. All cotton denim in sizes 26-34
BIRTHDAY PRICE 18.99

25% OFF ALL
CHILDREN'S LEVI'S
Cord and Jeans in wide Leg Style. Available in sizes 3-12. Reg. and Slim. Short sleeve knits sizes 4 to 18. Long sleeve woven plains and plaids. Sizes 8-18.

BOY'S HUSKY SIZES
Jeans and Cords. Sizes 8-12.
HUSKY CLEARANCE 9.99

NUTHIN BUTT

CLEARANCE OF MEN'S LEVI'S SPORTSWEAR

SPORTCOATS
2-button front, full front panel fusing, patch pockets, centre vent. Summer colors of Powder, Light Grey, Tan. Sizes 40-44 Reg. Some talls available.
REG. 84.95 ..... BIRTHDAY PRICE 59.99

DRESS SLACKS
⅛ top pockets, with rear Reece pocket. Sizes 30-38 waist. 80% Poly 20% Wool. Reg. 32.00. 100% Dacron Polyester. Reg. 30.00
BIRTHDAY PRICE 19.99

ALTERATIONS EXTRA ON SALE MERCHANDISE

NUTHIN BUTT

1410 DOUGLAS 388-4251
THURSDAY AND FRIDAY 'TIL 9:00
6-14

TORONTO STOCK EXCHANGE TRADING

Distributed by CP

Toronto Stock Exchange—June 14

Quotations in cents unless marked $. z—Odd lot, xd—Ex-dividend, xr—Ex-rights, xw—Ex-warrants. Net change is from previous board-lot closing sale.

Stock	Sales	High	Low	1:40 p.m.	Net Ch'ge
		A and B			
Abitibi	9475	$18¾	18½	18½	— ⅜
Ackind 2p	200	$15	15	15	
Action Trd	z100	69	69	69	
Adanac M	4200	247	241	247	+ 2
Afton Min	425	$15⅞	15½	15½	— ⅛
Agnico E	10000	$7¼	7¼	7¼	+ ⅛
Agra Ind A	100	$6¾	6¾	6¾	
Ahed C	500	140	140	140	—10
Aibany	190300	82	76	80	+ 4
Ait Energy	3664	$28⅞	28½	28¾	+ ¼
Alta Gas A	46317	$23⅜	23	23⅛	— ⅛
Alta G 9.76	100	$27⅞	27⅞	27⅞	+ ⅛
Alta G 7.60	250	$25⅜	25¼	25¼	— ⅛
Alta G 6⅜	44490	$32½	32⅛	32¼	— ⅛
Alcan	6425	$43	42½	42⅞	— ¼
Algo Cent	213	$24	24	24	
Algoma St	7898	$30¼	30	30¼	+ ¼
AStel p	400	$26½	26½	26½	
Allarco Dv	z25	$44	44	44	
Alumin 4 pr	300	$16½	16½	16½	
Almin 4½ p	200	$38¾	38¾	38¾	
Alum 3rd p	z25	$26⅜	26⅜	26⅜	
Am Bonza	3490	$19½	19⅛	19½	
Am Larder	5000	32	31	32	+ 1
Am Eagle	15800	315	305	305	— 5
Am Leduc	3900	30½	30	30	— 1
Andres W A	307	$14⅜	14⅜	14⅜	— ¼
Andres W B	z7	$14¼	14¼	14¼	
Ang CT 4½	z22	$27½	27½	27½	
Ang D Gld	500	170	170	170	+ 5
Aquitaine	11550	$36¼	35¾	36⅛	— ¼
Arbor C	500	117	117	117	+ 1
Argus	100	$25	25	25	
Asamera	4825	$17⅞	17⅝	17¾	+ ⅛
Asbestos	500	$45½	45½	45½	
Asoc Porc	7500	145	135	145	+10
Atco A	7280	$22⅜	22	22	— ⅛
Atl C Cop	5000	67	67	67	
Atlas Yk	3000	85	85	85	— 4
Ato Hard A	235	$14⅜	14½	14⅜	+ ⅛
BC Sugar A	350	$35¼	35¼	35¼	+ ¼
BP Can	7086	$28¾	28¼	28¼	— ½
Banister C	200	$11⅛	11⅛	11⅛	
Bank BC	416	$35	34¾	35	+ ½
Bank Mtl	7139	$23	22⅝	22⅞	
Bank N S	9120	$22⅜	22⅛	22⅛	— ⅛
Bankeno	13450	350	325	340	—10
B Cdn Nat	350	$15½	15½	15½	
Bary Expl	1200	156	156	156	+ 1
Bay Mills	300	$15⅝	15⅜	15⅜	— ⅜
Becker B p	184	$7⅜	7⅜	7⅜	
Bell Canad	18843	$22½	22¼	22⅜	
Bell 1.96	2125	$27⅜	27½	27½	
Bl Hawk	z300	14	14	14	
Blakwod A	200	$5⅞	5⅞	5⅞	— ⅛
Block Bros	1000	$9¼	9⅛	9⅛	— ⅛
Bombr	300	$11¼	11¼	11¼	— ¼
Bonza 'O	4650	$8	7⅞	7⅞	
Bovis Cor	2004	67	67	67	
Bow Valy	5135	$30⅛	29¼	29⅜	— ⅝
Bow-m pr	100	$42⅛	42⅛	42⅛	— ⅞
Bralor Res	17352	$15⅞	15½	15⅝	+ ⅜
Bramalea	250	$23	22⅞	22⅞	— ⅛
Brenda M	1250	$18¾	18½	18¾	+ ⅛
Brinco	2200	$8⅜	8½	8⅝	+ ⅛
BCFP	2465	$22⅞	22⅜	22⅜	— ¼
BCFP pr	z10	$41	41	41	
BC Phone	10150	$17¾	17⅝	17⅝	
BCPh 5.15	z25	$66½	66½	66½	
BCPh 5¾ p	z25	$70½	70½	70½	
Broul Reef	z200	43	43	43	
Brunswk	48530	$8¾	8⅝	8¾	+ ¼
Budd Can	2300	$8	7¾	8	+ ¼
Budd Can w	500	35	35	35	
C					
CC Yachts	600	325	325	325	
CAE A	1625	$34⅛	33⅞	33⅞	— ⅛
Cad Frv	6450	$18¾	18⅛	18⅛	— ¼
Cad Frv A	2300	$10½	10⅜	10⅜	
Cal Pow A	2049	$45¾	45⅜	45⅝	— ⅜
Cal P 7 p	z1	$99	99	99	
Cal P 7½ p	25	$101	100½	100½	— ½
Cal P 10 p	100	$110	110	110	+ ¾
Cal P 9.80	40	$110	110	110	+ ¾
Cal P 2.36	200	$29	29	29	
Cal P 8¾	z5	$106	106	106	
Calvert	9500	56	56	56	— 1
Cam Mine	5000	26½	26½	26½	
Camflo	13500	$14½	14¼	14¼	— ⅛
C Chib A	750	$6⅝	6⅜	6⅜	
Camp RL	10575	$21½	21	21½	+ ½
Can Cem	2006	$13¼	12⅞	13	
CCe Cp	200	$16⅜	16⅜	16⅜	+ ⅛
CDC pr B	95	$112¼	112⅛	112⅛	— ⅛
C Nor West	27660	$13½	13⅜	13½	
C Packrs	1600	$27¾	27⅜	27¾	+ ⅛
Can Perm	14650	$20½	20⅛	20¼	
CS Pete	7950	$5¾	5⅝	5⅝	
Can Trust	556	$26¾	26¾	26¾	— ⅛
C Trust 7¼	200	$21¼	21¼	21¼	— ¼
C Tung	818	$25½	24¾	25	— ¼
CCablesy A	1000	$21¼	21¼	21¼	
C Cable w	100	146	146	146	+ 1
Cdn Cel	2012	$9¾	9⅝	9¾	+ ¼
CC Man A	100	$28¼	28¼	28¼	
C Hidrogas	17450	$6	5¾	6	+ ¼
C Homestd	74840	$23	21	21¾	— ¼
Cl Bk Com	18667	$26	25⅞	25⅞	
CLI Pete	4000	99	96	99	+ 2
C Manoir	300	$6½	6½	6½	
C Marconi	1200	$12⅜	12¼	12⅜	
C Merrill	100	$19⅝	19⅝	19⅝	
CNat R	30546	$6	5⅝	6	+ ¼
C Ocdental	3245	$36⅝	36⅜	36⅜	— ⅜
C Ocdntl p	700	$28¼	28¼	28¼	
CP Inve	2395	$31⅛	30½	30½	— ½
CP Ltd	16159	$31⅞	31⅝	31¾	— ¼
CPL A p	1450	$10½	10½	10½	
C Reserve	20430	$18¾	18	18¼	+ ¼
Cdn Sup O	1806	$138	136	138	+ 1
Cdn Tire	1500	$30½	30½	30½	
Cdn Tire A	20650	$32	31⅝	32	+ ¼
C Utilties	1400	$20	19⅝	19⅞	— ⅛
CU 10¼	600	$27	27	27	
C Util 9.24	475	$27⅜	27⅜	27⅜	
Canbra	500	395	390	390	
Candel Oil	265	$42½	42½	42½	
Canrav	600	170	166	170	+ 3
Canron A	650	$29	29	29	
Cara	4150	$13¼	12⅞	12⅞	— ⅛
Carl OK	3595	$5⅞	5¾	5¾	— ¼
Carl B p	100	$32⅝	32⅜	32⅜	
Carma A	280	$15½	15½	15½	
Car A	400	275	255	255	—45
Cassiar	11100	$12	11⅞	12	+ ⅛
Celanese	27045	$6⅛	5⅞	5⅞	— ⅛
Celanes 1 p	300	$11¾	11¾	11¾	— ⅛
Cenex	2000	215	215	215	— 2
Cent Pat	900	235	233	235	— 5
Chncir	2000	380	370	380	—10
Chib Kay	3000	10	10	10	
Chieftan D	6150	$26⅞	25¾	26¾	— ⅛
Chimo	3600	150	150	150	
Chromaco	500	250	250	250	
Chrysler	1450	$9⅜	9⅜	9½	
CHUM B	400	$10¾	10¾	10¾	
Cockfield	100	445	445	445	—10
Coin Lake	1000	14	14	14	— 1
Cominco	3740	$37¾	37½	37½	— ¼
CC Tr p	100	$11½	11½	11½	— ¼
C Holiday I	200	$9¾	9¾	9¾	
Conuco Ltd	7100	$5½	5⅜	5⅜	— ⅛
Con Bath A	5333	$12⅞	12⅞	12⅞	
Con Fardy	1400	350	340	340	— 5
C Durham	800	146	146	146	— 1
C Marben	1500	72	72	72	— 1
C Morisn	4600	160	160	160	— 3
Cons Prof	13922	43	40	42	+ 1
C Rambler	6400	250	248	250	+ 5
Con Textile	175	5½	5½	5½	+ ⅛
Con Distrb	1900	$10¾	10⅝	10¾	+ ⅛
Cons Gas	17040	$24⅜	23⅞	24	— ⅜
Con Gas D	z50	$32	32	32	
Con Glass	900	$15	15	15	
Conwest	1500	$6½	6½	6½	
Cooper C	z50	$7½	7½	7½	
Cop Fields	1966	460	450	450	—20
Corbv vt	300	$26¾	26⅜	26⅜	+ ¾
Coseka R	12345	$9¼	9	9¼	
Costain Ltd	600	$15⅜	15½	15½	
Cour van	3500	15½	15	15	
Craigmt	950	$7½	7¼	7¼	— ⅜
Crestbrk	945	$14	13⅞	14	— ⅛
C Zelrba A	100	$22¾	22¾	22¾	+ ⅛
Crush Intl	710	$14	14	14	
Cyprus	11475	$16⅛	15½	16⅛	+ 1
Czar Res	8500	$8¾	8⅜	8¾	
Czar Res p	1700	$30	29⅞	29⅞	— ⅛
D to G					
DRG Ltd A	300	$6¾	6⅝	6¾	+ ¼
Dale-R	600	$13⅞	13⅞	13⅞	+ ⅛
Dalmy A	900	$8⅝	8½	8⅝	— ⅜
Daon Dev	9570	$15	14¾	14⅞	— ⅛
Daon A	350	$7½	7⅜	7½	+ ⅛
Daon 8⅝ p	1000	$9⅜	9¼	9¼	— ¼
D Eldona	5000	124	123	123	— 1
Denison	9755	$27	26⅜	26⅝	— ½
Dickhsn	6600	$8⅜	8½	8½	— ⅛
Digtech	2450	$5⅞	5¾	5⅞	+ ⅜
Doman I	1300	$8	7¾	8	+ ⅛
Dome Mine	4519	$45	44	44⅜	+ ⅜
Dome Pete	96374	$50⅜	49¼	50	— ⅜
D Bridge	356	$36¼	36⅛	36⅛	— ⅜
D Clfrs A	200	$5¼	5¼	5¼	
DExplor	34250	33	29	30	+ 2
Dofasco A	3730	$34½	34⅜	34½	+ ⅛
Dom Store	245	$18½	18½	18½	— ¼
D Textie	1398	$14	13¾	13¾	— ¼
Domlim A	200	$16	16	16	— ¼
Domtar	3934	$26⅞	26¾	26¾	— ⅛
Dr Mc C A	300	$13¼	13¼	13¼	
Du Pont	600	$22	21⅞	22	
Dylex L A	700	$13½	13½	13½	
Dynamar	11360	223	212	217	— 6
East Mal	1500	180	175	180	+ 5
East Sul A	3020	235	230	235	— 5
Econ Inv	960	$19¼	19¼	19¼	+ ¼
Ego Res	12650	300	283	285	—14
Electro K	500	45	45	45	
Elhm A	3000	$5⅞	5⅛	5¼	— ¼
Emco	500	$10⅝	10⅝	10⅝	
Emco w	800	375	370	370	— 5
EquiTrust	700	$5⅛	5	5⅛	+42
Exquisite	z26	355	355	355	
Extndcar	400	$6¾	6¾	6¾	
Falcon C	12470	$8⅜	8⅛	8⅛	— ¼
Fibrg Nik A	780	$62	61½	61½	— ¼
Fed Ind A	104	$7	7	7	
Fed Pion	625	$43⅛	42	43⅛	+ ⅛
Fed Trust A	1200	360	355	360	
Fidelity Tr	300	$5	5	5	— ¼
F Cty Tr B	1300	$9¾	9½	9¾	+ ¼
F Cty Tr C	1200	$8⅜	8⅜	8⅜	
F Mar	47600	120	108	116	+ 9
Foodex p	1200	$8	7⅞	7⅞	— ⅛
Ford Cnda	100	$71½	71½	71½	+ ½
Francana	6300	$13	12¾	13	+ ¼
Fraser A	200	$15½	15½	15½	— ½
G&H Steel	500	300	300	300	+ 5
G M Res	828	$5¼	5⅛	5¼	— ⅛
Gaz Metr	1900	$6½	6⅜	6⅜	— ½
Gen Baker	100	$6⅞	6⅞	6⅞	+ ½
GMC	1870	$70¼	70	70	— ¼
Genstar L	6201	$23⅛	23	23	
Giant Yk	100	$11¼	11¼	11¼	
Gibraltar	6270	$8¾	8¼	8¼	— ⅛
Gibe Rity p	1000	$25⅛	25⅛	25⅛	
Goldund M	7000	75	75	75	
Goodyear	1400	$23⅞	23⅞	23⅞	+ ¾
Graft G	190	$16⅞	16⅞	16⅞	
Graft G A	40640	$16¼	16	16	
Graft G p	z16	$38	38	38	
Granduc	2000	142	139	139	— 1
Gt Oil Sds	780	$17½	17½	17½	
GL Forest	915	$44½	44	44½	+ 1
GL For w	3330	$11½	10¼	11½	+ 1
Gt West S	3400	300	295	295	— 5
Grevhnd C	1600	375	320	375	+55
Grevhnd	z15	$22⅞	22⅞	22⅞	
Guar Tr p	300	$20⅜	20⅜	20⅜	+ ⅛
Gulf Can	25250	$58⅛	57⅜	57¾	— ½
Hard Crp C	300	295	295	295	
Harlequin	2800	$14¾	14⅝	14⅝	
Hatleigh A	430	$6¼	6⅛	6⅛	— ⅛
Hatleigh B	500	$6⅜	6¼	6¼	— ⅛
Hawker A	15020	$14	13⅞	14	
Hawker pr	150	$70	70	70	
Hayes D	2115	$11½	11¼	11½	+ ½
Hedway A	30000	$6⅛	6	6⅛	+ ⅛
Highmont	9175	$5⅜	5	5⅛	— ¼
Holinger A	161	$38¼	38¼	38¼	— ¼
Home A	3969	$67¾	67	67	— ½
Home B	200	$64½	64½	64½	— 1
H Bramor	240	410	410	410	— 5
H Bay Mng	5930	$20	20	20	
H Bay Co	7738	$28⅞	28½	28⅝	
HBC pr	1255	$23⅜	23¼	23⅜	+ ⅛
HB Oil Gas	3037	$72	70½	71	— ¾
Husky Oil	z15	$54⅞	54⅞	54⅞	
Husky A pr	200	$42½	42½	42½	
Husky B pr	500	$42	42	42	— ½
Hydra Ex	4060	45	43½	45	+1½
IAC	13680	$18⅞	18½	18¾	— ⅛
ITL Ind	3450	425	420	425	+ 5
IU Intl	7475	$15⅜	15⅛	15¼	— ¼
Imasco	310	$43⅜	43½	43½	— ⅛
Imp Oil A	44417	$34¼	33½	33⅞	— ¾
Imp Oil B	412	$34	33¾	33¾	— ¼
Inco	28615	$23⅞	23½	23⅝	— ⅜
Indal	6700	$15¾	15½	15⅝	
Indusmin	513	$22	22	22	
Inland Gas	2300	$15	15	15	
Inland G p	z30	$12½	12½	12½	
Inter-City	60473	$15⅞	15¼	15½	
Inter C B w	3500	$12	11⅞	12	
Int Div	3000	330	325	325	—10
IBM	z286	$90	86	88	
Int Mogul	3001	$7⅛	7	7	— ¼
I Mogul A	1400	$14¼	14¼	14¼	— ¼
Intpr Pipe	5317	$20¾	20⅜	20⅜	— ½
Ipsco	1162	$19¾	19½	19½	— ½
Inv Grp A	300	$16	15⅝	16	+ ½
Irwin T A	1100	345	335	345	+ 5
ISO	200	225	225	225	
Ivaco A	21200	$16½	16½	16½	+ ⅛
J Q Res	z200	70	70	70	
Jannock	2544	$25½	25	25½	+ ¾
Jannock 8	z11	$14¾	14¾	14¾	
Jannock w	693	$14⅞	14½	14⅝	+ ⅛
Jorex Ltd	2500	32	32	32	— 1
Joutel	7500	99	96	96	— 4
Kaiser Re	13979	$24⅞	23⅞	24⅛	— ⅜
Kam Kotia	6600	$5⅜	5¼	5¼	
Kaps Tran	1000	182	180	180	+ 1
Keeprite B	1950	$14	14	14	
Kelly D A	100	$8¾	8¾	8¾	
Kelsey H	z25	$25¼	25¼	25¼	
Kerr A A	2311	$10	10	10	
K Anacon	9800	32	32	32	+ 1
La Luz	z50	$6½	6½	6½	
Labatt A	12270	$23⅜	23¼	23	— ⅜
Labatt A p	200	$22⅜	22⅜	22⅜	— ⅝
Lab Min	225	$39	39	39	+ ½
Lacana	8400	$5⅝	5½	5⅝	+ ⅛
Lacana w	400	340	340	340	
L Shore	z20	340	340	340	
Lakehead	13001	27	26	27	+ 3
Lasitr Km	4000	95	94	95	
Laurasia	4000	30	29½	30	
Lau Fn 140	200	$26	26	26	+ ¼
Lau F 2.00	z25	$39½	39½	39½	
Lau Fin p	200	$15¼	15¼	15¼	+ ¼
Leigh Inst	1500	$10	9⅞	10	+ ⅛
Liberian	3000	$8⅛	8	8⅛	— ⅛
LL Lac	z44	340	340	340	
Lob Co A	1100	435	425	435	+10
Lob Co B	800	415	415	415	—10
Lob Co pr	z50	$29	29	29	
Lochiel	21900	490	475	485	
Lytton M	4000	25	25	25	
M to O					
MDS Helth	425	$11	10⅞	11	
Maclarn A	2700	$18½	18½	18½	
MB Ltd	6793	$24¼	24⅛	24¼	
Madeline	4900	154	149	152	+ 3
Madsen	1000	110	110	110	+ 3
Magna A	2700	$13¾	13¾	13¾	— ⅛
Magnetcs	1500	162	162	162	
Majstic Wil	1200	330	325	325	
Malartic	1000	96	96	96	+ 1
M Lf Gard	z9	$29½	29½	29½	
Maritime	707	$27	26⅜	26¾	— ⅜
Mar T 860	1131	$10⅜	10⅛	10⅛	— ⅜
Mark Spnc	599	$9⅜	9⅜	9⅜	
Mass Fer	8400	$13⅛	13	13	—1½
Mas F A	1060	$19¾	19¾	19¾	
Mas F B	1000	$19⅜	19⅛	19⅛	— ¼
Matchan	11100	25	25	25	+ 1
Mc Adam	z100	33	33	33	
McGraw H	200	$9⅝	9⅜	9⅝	
Mc Intyre	1260	$50	50	50	— ¼
McLaghlin	500	$8⅞	8⅜	8⅞	+ ¼
McLghl 9 p	300	$21½	21½	21½	
McLghl 10 p	1900	$16⅜	16¼	16¼	— ⅛
McLghl w	1000	$6	6	6	
Melcor	1900	$14⅜	14⅜	14⅜	
Mercantil	8150	$15	14¾	14¾	+ ⅜
Merland E	18910	$12⅝	12⅜	12½	— ⅛
Minri Res	400	241	240	240	
Molson A	350	$25⅞	25½	25½	
Monenco A	500	$13	13	13	
Mtl Trust	400	$22	22	22	
Moore	6496	$39⅛	38⅝	38¾	— ¼
Mtn States	3000	$8⅝	8½	8⅝	— ⅛
Murphy	7320	$21¼	21	21	
N B Cook	1100	$5	5	5	
NBU Mine	3500	253	247	250	— 3
Nat Drug	360	$11¾	11¾	11¾	— ¼
Nat Pete	28500	115	110	112	+ 3
Nat Trust	1200	$25	24¼	24½	— ¼
Nemco	4400	269	265	265	— 4
Neomar	1242	216	211	211	— 4
NB Tel	600	$24⅛	24⅛	24⅛	— ⅛
N Provid D	z200	59	59	59	
N Que Ragl	10200	298	290	295	+ 1
N Senator	3000	10	9½	9½	— ½
N York Oil	23742	360	350	360	
Nfld LP A	400	$19¾	19¾	19¾	
Nfld Tel	2300	$11¾	11¾	11¾	
Newmor	10000	9	9	9	— ½
Nick Rim	8000	20½	20½	20½	— ½
Noble M	3700	115	114	115	+ 1
Noranda	8116	$43⅛	42¾	42⅞	— ⅛
Norbaska	1200	38	38	38	
Norcen	35400	$24⅛	23½	23¾	— ⅜
Norcen B	775	$24	24	24	— ⅛
Norcn 150	400	$37¾	37¾	37¾	+ ⅛
Norlex	2000	9	9	9	+ ½
Normick P	500	$9½	9½	9½	— ⅛
NC Oils	20210	$16¾	15⅜	16¾	+1⅜
NCO pr	z5	$40¼	40¼	40¼	
N Canada	4000	55	55	55	
Nor Tel	1787	$46	45¾	46	—1¼
NTecm B w	750	$24½	24¼	24¼	—1½
Northgat	7000	$7⅛	7	7	
NW Util p	z10	$49⅞	49⅞	49⅞	
NS Savngs	100	$12¼	12¼	12¼	— ½
Nowsco W	100	$30¾	30¾	30¾	— ¾
Nu-Wst A	3750	$22¼	21½	21¾	— ¼
Nu-Wst p	100	$20	20	20	
Nu-Wst B p	100	$20¼	20¼	20¼	
Nufort Res	3166	22	21	22	+ 2
Numac	21950	$37	36	36½	— ¼
Oakwood P	85972	$9⅛	8¾	9	
Obrien	1600	186	186	186	
Oceanus I	100	150	150	150	
Ocelot A	700	$17¾	17½	17½	— ⅜
Ocelot B	21915	$17⅜	17	17¼	— ¼
Onaping	4500	160	157	158	— 6
Oshawa A	2200	$8¼	8⅛	8¼	
Osisko	3000	28½	28½	28½	
Oxford A	400	$17¼	17¼	17¼	+ ¼
P to S					
PCL Indust	500	$6⅝	6⅜	6⅝	— ⅛
Pac Coper	7550	195	191	191	— 4
Pac Nth G	400	$6⅛	6⅛	6⅛	
Page Pet	6837	$16¼	16	16	— ¼
Pamour A	2400	$6⅜	6⅜	6⅜	— ⅛
Pancana I	2000	165	165	165	— 5
PanCan P	15778	$57	56½	57	+ ⅜
Pe Ben O	1300	229	229	229	— 1
Peerless	100	$7¾	7¾	7¾	
Pembina	17000	$10½	10⅛	10⅛	
Pennant	3933	189	186	186	— 3
P Jewl A	1050	$15¼	15	15	+ ¼
Petrofina	6642	$37	36⅝	36⅝	
Petrol	15950	$7½	7	7¼	— ⅛
Peyto Oils	5453	$13¼	13	13⅛	+ ⅛
Phillips Cb	700	$9	9	9	
Pine Point	1231	$34¼	34	34⅛	— ⅛
Place G	19900	355	340	345	— 5
Placer	14687	$27¾	27⅜	27½	— ⅛
Pominex	3500	91	90	90	— 1
Pop Shops	3650	370	335	350	—20
Powr Corp	10636	$13⅜	13½	13⅜	— ¼
Prado Exp	500	50	50	50	+ 1
Prairie Oil	500	$24	24	24	+ ½
Precamb	8000	445	440	440	+ 5
Preston	1000	$20	20	20	
Prov B Can	2700	$16¼	16	16¼	+ ¼
Qasar Pet	200	$13¼	13¼	13¼	
Que Man	5000	35	35	35	
Que Sturg	2400	163	160	160	+ 2
Radio IWC	2172	$9⅜	9¼	9⅜	+ ⅛
Ram	1300	$10⅜	10¼	10⅜	+ ⅛
Ranger	24350	$28½	27½	28½	
Rank Org	600	$5¼	5¼	5¼	— ⅛
Rayrock	6600	208	200	202	— 4
Redpath	500	$14¾	14½	14½	— ¼
Redstone	50092	57	55	57	+ 2
Reed Pap A	1100	$10⅛	10	10⅛	+ ⅛
R Sth A	1000	$10	10	10	
Reichhold	11900	$13	13	13	
Reich 7¼ p	8450	$17	17	17	
Res Servic	6200	460	455	460	
Revelstk	400	$10	9⅞	9⅞	
Revelstk p	100	$15	15	15	
Revriu Prp	7870	180	178	180	
Rileys D	1500	205	195	195	—10
Rio Algom	760	$33⅞	33⅞	33⅞	— ⅛
Riv Yarn	500	325	325	325	
R Little	400	255	255	255	
Rolland	500	$9⅝	9¼	9¼	— ¼
Roman	6205	$32⅜	31	31	—1½
Rimrck	2500	55	55	55	
S Spring	3000	17	17	17	
S Stndrd	9100	70	65	70	+ ⅜
Slocan	2500	31	31	31	—2
Sov Met	3800	58	53	53	—7
Stall Lak	5000	98	95	95	
Stampd	500	830	825	825	
Stnd Skt	501	126	126	126	
Snva res	3500	45	45	45	
Suzie	27800	75	67	73	+ ⅜
Sydney	z40	45	45	45	
Seatu Wt	1000	26½	26½	26½	+ ½
Vange w	5000	23	23	23	—2
Phr R	z23500	22	18	18½	
blk gt w	7500	50	42	50	+ ⅜
Bfr wts	8700	15	12	12	—2
C Svr Wt	2500	50	50	50	
Iona Wts	1000	17	17	17	
Jblee W	15000	11	10	10	—2
Keith w	10000	6	6	6	—1
Goldle A	4000	490	475	485	+ ⅜
GN Land	2000	80	80	80	
Gregry	600

Active stocks

WEDNESDAY

Toronto

Stock	Sales	High	Low	Close	Ch'ge
Dome Pet	168107	$51¾	50	50⅜	—1⅛
Int-Cty Gs	160650	$15¾	14½	15½	+ ⅞
Bell Can	153607	$22⅜	22⅜	22⅜	— ¼
Brascan A	109387	$24	23	24	+ ¼
BC Tel	77735	$17¾	17⅜	17⅜	— ⅛
Mines and oils					
Falcnbrg	138545	$8⅜	7¾	8⅜	+ ⅜
Precmbrn	93090	445	425	435	+15
Redstone	81100	56	55	55	+1
Bankeno M	78475	360	320	350	+35
Brunswk M	59289	$8½	8⅛	8½	+ ⅜
Ocelot B	146270	17⅜	17	17½	+ ½
Albany O	121200	77	73	76	+3
Oakwood	102750	$9¼	8¾	9	+ ¼

New York

Stock	Sales	Close	Ch'ge
Tesoro Pet	815700	17½	+1½
CharterCo	787700	44¾	+8¼
NLT Corp	672100	31	+3⅛
IBM	607300	75½	—2½
CaesarsWld	583900	30⅜	
Champ Spk	539200	13⅛	+ ⅞
CharterCo wt	415900	39¾	+8
Itel Corp	362000	12¾	
Harnischfg	356500	27⅞	+ ⅜
LTV Corp	346900	9⅜	+ ¾
Unitel	346500	18⅞	— ⅛
BallyMfg	333600	44⅜	
AtlRichfl	330400	62¼	—2¼
StorgeTech	328500	17¼	+ ⅛
GPU Cp	326300	10	+ ⅛

A LOT MORE THAN A LOT

2276 NEIL STREET (OAK BAY)

Immaculate character home with more than enough land than you would need for a pool or tennis courts, or both. The home has 2 bedrooms at present but could be expanded — the extra property is now in garden and fruit trees. It's a one of a kind property for Oak Bay and deserves your attention. **Exclusively listed for only $96,000.** For your appointment to view call:

656-3924 LARRY PRUDEN 477-7497

MONTREAL TRUST



TED PHILLIPS

Once again, the Sidney office of Block Bros. Realty Ltd. is very pleased to congratulate Ted on being tops in sales for the month of May. Ted is a sales specialist serving his clients on the Saanich Peninsula. For a professional real estate service, call

TED PHILLIPS

656-5584 (bus.) 656-5337 (res.)

BLOCK BROS. REALTY LTD.

FIDELITY TRUST

Guaranteed Investment Certificate

10½%

For Five Years

INTEREST PAID OR COMPOUNDED ANNUALLY

FIDELITY TRUST

As good as gold since 1909

1175 COOK STREET, VICTORIA

(604) 386-6178

Halifax Saint John Toronto Hamilton Winnipeg Regina Saskatoon Calgary Edmonton Surrey Vancouver Victoria

MEMBER CANADA DEPOSIT INSURANCE CORPORATION

Alberta

Complete tabulation of Wednesday transactions. Quotations in cents unless makred $. Net change is from previous board-lot closing sale.

Stock	Sales	High	Low	Close	Ch'ge
Acroil	3800	75	74	75	+5
Blackgold	2500	85	80	85	+5
Nello	2200	100	100	100	—10
QCTV	950	$7⅞	7⅞	7⅞	
Savanna	1000	85	85	85	+10
Acroil	5623	140	135	140	+5
Amer Chrm	1500	140	132	140	+10
Aquarius	2500	170	165	165	+5
Ashlu	9900	130	119	130	+15
Baretta	15500	60	55	55	
Bashaw	34000	63	61	61	—3
Bearcat	5100	$53⅜	51¼	53⅜	
Bonn	2800	155	150	150	
Cairn	11100	$9¼	9¼	9¼	+ ¼
Can Obas	6900	420	415	415	
Chipman	843	320	310	320	—5
Clarepine	500	67	67	67	+2
Clearport	2600	360	350	360	+5
Commercl	8600	125	118	120	+10
Concept	3600	$6	6	6	+ ¼
Conventur	9000	$10	9⅞	9⅞	— ⅛
Dixie	2000	17	17	17	+2
Duke	2000	25	25	25	
Flin Flon	2000	70	66	66	—5
Gulch	1580	240	240	240	+5
Highfield	400	290	290	290	
Intern Tika	64333	65	41	62	+12
Jupiter	2300	110	105	110	+5
Kelvin	3600	320	310	315	+15
Kintia	1000	68	68	68	+8
Lariat	1000	70	70	70	
LCM Res	500	125	125	125	—5
Lobell	500	125	125	125	—5
Loil	4000	70	70	70	+8
Matrix	1000	50	50	50	
Mid East	500	25	25	25	+1
Missi	1000	145	145	145	
Mt Jamie	13500	155	140	155	+10
Multiple	9000	40	36	40	
Nesbitt	300	120	115	115	—1
New Dom	800	$9¼	9¼	9¼	
New Gatewy	6600	180	170	170	—10
Newpass	3000	85	80	80	—10
Nimrod	2500	130	130	130	
North Con	6000	12	12	12	—1
Norminco	20100	185	175	185	+10
Northstar	3400	375	375	375	
Oilex	300	251	250	250	—10
Omega	4500	495	490	490	
Paramnt Rs	4900	$5	5	5	
Penstar	500	50	50	50	
Peregrine	400	130	125	130	
Radial	5000	26	25	26	+6
Ranchmns	12750	$57⅛	53¼	57⅛	+ ⅛
Rangeco	300	$6¼	6¼	6¼	
Rio Alto	17400	225	210	225	+10
Rio Alto rt	22210	13	10	10	—2
Saco	6300	135	135	135	
Sastex	41600	130	100	105	+15
Seagull	6875	$5¾	5½	5½	
Sparrow	4900	100	89	90	+2
Strand	25300	$57⅛	5⅛	5⅛	— ¾
Troy	4100	$5¼	5⅛	5¼	+ ⅛
Turbo wts	3000	$9	8⅜	8¾	— ¼
Twin Rich	1200	260	255	260	+5
Universl Ex	3100	280	275	280	
XRG	7082	$21	19⅞	20¼	+ ⅛
Zephyr	1200	$5	5	5	+15

Total sales: 457,227.

Silver

WEDNESDAY

Closing basic price of 1,000-ounce certificates in the Victoria area, according to the Scotiabank, $8.42 U.S. bid per troy ounce and $8.46 asked. Previous day $8.35 and $8.39.

IBM CANADA LTD.



I. A. Gray

Ian A. Gray has been elected to the Board of Directors of IBM Canada Ltd.

Mr. Gray is President and Chief Executive Officer, Canadian Pacific Airlines Ltd. in Vancouver. He is a director of Canadian Pacific Airlines Ltd. and a member of the Engineers Club, the Canadian Aeronautics Space Institute, the Association of Professional Engineers of B.C., the Engineering Institute of Canada and the American Institute of Aeronautics and Astronauts.

Mr. Gray is a graduate of the University of Detroit and Simon Fraser University. ***

Mutuals

Toronto (CP)—Recent prices of investment funds supplied by The Investment Funds Institute of Canada Wednesday. They are the net asset value per share or unit (NAVPS) last circulated by the fund in accordance with its pricing practice as contained in the prospectus of the fund. n—no sales charge, x—U.S. Fund, y—delayed NAVPS, xd—ex-dividend.

Institute Members		Non-Members	
AGF Group		nAltamira Fd	6.64
Amer Grwth	5.88	Assoc Inv	8.07
Cdn Gs Egy	29.52	yBeaubran	5.35
Cdn Sec Gth	8.40	**Ciag Group**	
Cdn Trusteed	4.51	Co-Opera	13.42
Corp Invest	7.20	Landmark	15.84
Corp Inv Stk	9.08	**Canagex Gr**	
Gwth Equity	14.29	yBond	9.52
Japan	13.68	yFund	13.64
nMoney Mkt	10.00	yInternatnl	9.36
Option Equity	4.55	yMortgage	10.14
Special	6.25	Capital Grth	15.62
All Canadian Grp		xChase	6.71
yCompound	7.58	ynComCp Mtg	10.02
yDividend	7.95	**Desjardins Gr**	
yNorthn Egy	5.17	yCanadian	10.34
yRevenue Gth	4.48	yHypotheq	4.33
y4000	5.10	yInternatnl	9.59
Bolton Tremblay		yObligatns	5.10
Cda Cumul	9.29	yQuebec	5.21
Income Fnd	10.20	nySpec	7.32
Internatnl	9.01	**Dixon Krog Gr**	
Pld Resourc	7.96	Dixon, Krog	11.50
Taurus	8.89	Heritage	3.39
Calvin Bullock Gr		Vanguard	9.14
Acrofund	1.83	yDominComp	10.46
Banner Fund	4.63	yDominEqult	12.49
CIF	5.54	**Dreytus Group**	
Cambridge Group		xInc	12.51
yIntl Energy	3.21	xInternatl	17.04
yIntl Growth	5.54	ynDynamic	12.51
yIntl Income	4.06	nExecutv Can	9.10
yNat Res Gth	5.30	nExecutv Intl	1.44
yUnivest	6.66	xFid Trend	25.21
yGrowth	8.45	**nFst Cn Mtg**	10.29
CSA Mgmt Gr		Fiscon Fund	6.28
Goldfund	6.55	nHarvard	10.67
Goldtrust	3.34	**Industrial Gr**	
Confed Group		Indust Amer	3.02
Dolphin Eqty	6.76	Indust Div	7.58
yDolphin Mtg	5.04	Indust Eq	9.26
Cundill Value	7.41	Indust Gth	6.18
Eaton-Bay Group		Indust Incm	10.63
Commwth	20.04	Indust Pens	34.13
Dividend	5.22	**Keystone Gr**	
Growth	14.59	Cus K-2	5.34
Income	4.47	Cus S-1	18.29
Internatnl	13.92	Cus S-4	5.41
Leverage	6.49	Polaris	3.60
Venture	6.31	xLex Rsrch	15.35
Viking	7.17	xManhatn	2.78
Guaranty Trust Gr		yMaritime Eq	3.35
ynInv Equity	10.33	Marlborough	7.60
ynInv Income	4.32	nNatrusco	18.03
ynMortgage	9.96	**NW Group**	
Guardian Group		Canadian	6.37
Enterprise	1.21	Equity	10.15
GIS Comp	14.23	xOne Wm St	15.73
GIS Income	4.01	xOppenhmr	6.69
yGwth Fnd	14.09	**Pemberton Gr**	
North Amer	5.64	nPacific Div	7.39
Mutual Acu	6.37	nPacific Ret	5.25
Mutual Inc	6.02	nPacific US	5.54
Sec Income	9.68	**PHN Group**	
World Equity	5.35	yBond	10.54
Investors Group		Canadian	11.61
yBond	5.03	yDiv Income	11.20
yDividend	8.41	Fund	16.50
yGrowth	14.54	yPooled	36.72
yInternatnl	7.42	nRRSP	17.47
yJapan	12.09	**PMF Managmnt**	
yMortgage	4.91	nPension Mu	8.91
yMutual	6.62	nXanadu Fd	6.25
yProvidt Stk	7.04	nPutnam	10.92
yRetiremnt	8.34	**Pret et Revenu Gr**	
ynJns Heward	6.88	American	11.89
Principal Gr		Canadian	8.84
yCollective	9.57	yFonds H	4.94
yGrowth	6.88	Retraite	8.95
yVenture	5.11	**Sterling Group**	
yBond	3.15	Equity	8.20
Prudential Gr		yMortgage	5.05
Growth	8.17	xTech	8.78
Income	5.25	yTradex	18.38
ySask Dev Fd	5.26	**Trans Canada Gr**	
Scotiafund Gr		A	6.18
Scotiafund	1.30	B	63.30
Scotiafd Mtg	1.03	C	12.04
Templeton Gth	6.80	**United Group**	
United Bond Share		yAccumula	5.60
RoyFund	9.35	yAccumul R	7.00
yRoyFnd Inc	4.98	yAmerican	1.92
Universal Group		yCont Mortg	5.10
Equity	13.66	yHorizon	3.68
Income	4.98	ySecurity	4.66
Internatnl	5.48	yVenture	3.90
Resource	6.17	yVenture Ret	7.34
		Western Grth	6.35

Commodities

WEDNESDAY

Silver, New York (per 100 oz.)

	Open	High	Low	Close	Ch'ge
Jun	830.50	830.50	830.50	841.50	+9.50
Jul	836.00	845.00	831.00	844.00	+4.00
Aug	847.00	847.00	841.50	851.20	+3.80

Copper, New York (per 100 lbs.)

Jul	82.30	84.45	82.30	84.45	+3.00
Sep	82.90	84.90	82.75	84.90	+2.95
Dec	83.50	85.80	83.40	85.80	+3.00

Lumber, Chicago (per 1,000 bf.)

Jul	223.50	226.30	222.70	226.10	+2.80
Sep	213.00	214.80	212.30	214.60	+1.90
Nov	203.00	204.00	202.10	203.70	+ .80

Plywood, Chicago (per 1,000 sq. ft.)

Jul	190.10	191.50	190.00	190.70	+ .20
Sep	192.80	194.00	192.50	193.80	+ .80
Nov	193.00	193.00	192.00	192.80	+ .60

Porkbellies, Chicago (per 100 lbs.)

Jul	44.95	46.00	44.20	44.92	+ .47
Aug	42.55	44.10	42.35	42.92	+ .67
Feb	49.30	50.40	48.55	49.25	— .02

Gold, Chicago (per oz.)

Jun	275.80	280.50	275.50	280.40	+3.40
Sep	281.50	285.90	281.00	285.40	+3.70
Dec	287.50	292.50	287.50	291.90	+3.80

Gold, Winnipeg (per oz.)

	Open	High	Low	Close	Tues.
Jl	277.60	281.30b	277.60	281.30b	279.10a
Oc	283.30	288.20	283.30	287.60a	283.30a
Ja	290.30	293.50b	290.30	295.50b	290.60a

Earnings

Hudson's Bay Co., three months ended April 30: 1979, $2,968,000, one cent; 1978, $907,000, six cents.

The Petrol Oil and Gas Co. Ltd., three months ended March 31: 1979, $435,000, 10.9 cents; 1978, $457,000, 11.4 cents.

Quasar Petroleum Ltd., three months ended March 31: 1979, $122,000, loss, no share figure; 1978, $262,000, six cents.

Rayrock Resources Ltd., three months ended March 31: 1979, $61,681, one cent a share; 1978, $47,430, one cent.

Taro Industries Ltd., six months ended March 31: 1979, $1,452,000, 42 cents; no 1978 figures available.

Teck Corp., six months ended March 31: 1979, $4,918,000, 80 cents share; 1978, $723,000, 14 cents.

United Westburne Ltd., year ended March 31: 1978, $9,228,000, $4.89; 1977, $5,005,800, $2.65.

Westburne International Industries Ltd., year ended March 31: 1978, $23,968,000, $6.16; 1977, $16,034,000, $4.12.

Options

WEDNESDAY

Closing prices of all traded options. Sales unit is 100 shares. P denotes puts. (Trans-Canada options combine Montreal and Toronto exchange optio trading):

Options		Vol	Int	Last	Close
Abitibi	Fb 20	40	151	100	$18⅞
Abitibi	Ag 15	4	424	$4	$18⅞
Abitibi	Ag 17½	26	822	150	$18⅞
Abitibp	Ag 20	3	801	40	$18⅞
Abitibi	Nv 17½	37	480	$2	$18⅞
Abitibi	Nv 20	111	407	75	$18⅞
Alt GA	Fb 22½	35	143	$3	$23¼
Alt GA	Ag 20	32	210	$3½	$23¼
Alt GA	Ag 22½	38	172	175	$23¼
Alt GA	Nv 20	26	369	$3¾	$23¼
Alt GA	Nv 22½	12	150	$2⅝	$23¼
Alcan	Fb 45	1	57	$3⅜	$43⅛
Alcan	Ag 45	4	459	95	$43⅛
Alcan	Nv 45	20	209	$2	$43⅛
Asama	Ja 15	8	130	$4¾	$17⅝
Asama	Ja 17½	5	153	$3½	$17⅝
Asama	Ja 20	8	76	195	$17⅝
Asama	Jy 15	2	266	$3¼	$17⅝
Asama	Jy 17½	32	1123	110	$17⅝
Asama	Jy 20	5	2335	45	$17⅝
Asama	Jy 22½	10	621	25	$17⅝
Asama	Oc 15 p	5	16	40	$17⅝
Asama	Oc 17½	3	593	$2⅜	$17⅝
Avama	Oc 20	19	1277	150	$17⅝
Asama	Oc 22½	11	359	80	$17⅝
Bell Can	Nv 21⅝	2	1291	155	$22⅜
Bell Can	Nv 22½	3	249	85	$22⅜
BCdn Nt	Fb 15	5	5	150	$15½
BCdn Nt	Nv 17½	5	52	20	$15½
Brscn A	Fb 22½	56	163	$2¼	$24
Brscn A	Fb 25	128	272	110	$24
Brscn A	Ag 15	4		$8¼	$24
Brscn A	Ag 17½	17	22	$5⅞	$24
Brscn A	Ag 20	138	458	$3¾	$24
Brscn A	Ag 22½	101	1170	115	$24
Brscn A	Ag 25	193	3123	50	$24
Brscn A	Nv 20	6	204	$3⅞	$24
Brscn A	Nv 22½	88	1029	150	$24
Brscn A	Nv 25	105	413	70	$24
Bk Mtl	Fb 22½	5	111	$2⅞	$23
Bk Mtl	Ag 20	4	16	$3¼	$23
Bk Mtl	Ag 22½	32	493	110	$23
Bk Mtl	Ag 25	10	1097	30	$23
Bk Mtl	Nv 22½	35	722	$2	$23
Bk Mtl	Nv 25	5	568	80	$23
Bk Mtl	Nv 27½	40	609	30	$23
CBth A	Ja 12½	8	62	180	$12⅞
CBth A	Jy 12½	10	323	90	$12⅞
CBth A	Oc 12½	10	352	160	$12⅞
CBth A	Oc 15	15	162	50	$12⅞
CP Ltd	Fb 32½	5	61	$3⅛	$32
CP Ltd	Ag 30	11	1020	$2½	$32
CP Ltd	Ag 32½	4	271	140	$32
CP Ltd	Nv 27½	3	226	$5¼	$32
CP Ltd	Nv 32½	1	87	$2	$32
C Tl A	Oc 30	2	26	$3	$31¾
Denis	Ja 22½	5	95	$5½	$27⅛
Denis	Ja 25	11	56	$4	$27⅛
Denis	Ja 27½	3	3	$2½	$27⅛
Denis	Jy 20	18	69	$6¾	$27⅛
Denis	Jy 22½	26	301	$4½	$27⅛
Denis	Oc 20	7	195	$7⅛	$27⅛
Denis	Oc 22½	17	285	$4⅜	$27⅛
Denis	Oc 25	12	197	$3½	$27⅛
Denis	Oc 27½	5	5	150	$27⅛
Dom M	Ja 50	1	16	$7½	$44¼
Dom M	Jy 40	4	3	$7	$44¼
Dom M	Jy 46⅝	5	75	$3	$44¼
Dom M	Oc 36⅝	2	3	$12½	$44¼
Dom M	Oc 40	1		$10½	$44¼
Dom M	Oc 43⅜	1	1	$8¼	$44¼
Dom M	Oc 45	14	14	$7½	$44¼
Dom M	Oc 46⅝	2	9	$5¾	$44¼
Dom M	Oc 50	2	23	$5	$44¼
D Pete	Ja 40	10	146	$19½	$50⅜
D Pete	Ja 45	7	125	$16	$50⅜
D Pete	Ja 50	10	156	$13½	$50⅜
D Pete	Ja 55	91	116	$11½	$50⅜
D Pete	Jy 22½	2	131	$28½	$50⅜
D Pete	Jy 25	18	317	$25¾	$50⅜
D Pete	Jy 27½	1	655	$24	$50⅜
D Pete	Jy 30	12	590	$21	$50⅜
D Pete	Jy 32½	12	1186	$18½	$50⅜
D Pete	Jy 35	82	1862	$16¼	$50⅜
D Pete	Jy 40	132	2241	$12⅜	$50⅜
D Pete	Oc 23¾	18	377	$27	$50⅜
D Pete	Oc 25	20	444	$27	$50⅜
D Pete	Oc 27½	3	612	$26	$50⅜
D Pete	Oc 30	9	842	$23½	$50⅜
D Pete	Oc 32½	7	950	$19	$50⅜
D Pete	Oc 35	130	1317	$18¾	$50⅜
D Pete	Oc 40	26	1524	$16	$50⅜
D Pete	Oc 45	78	1446	$12¾	$50⅜
D Pete	Oc 50	539	2434	$10⅛	$50⅜
D Pete	Oc 55	431	1855	$8	$50⅜
DTex	Sp 15	11	153	55	$14
Gulf C	Ag 50	5	146	$9½	$58¼
Gulf C	Ag 55	22	103	$7	$58¼
Gulf C	Ag 60	3	138	$4	$58¼
Gulf C	Nv 50	14	250	$10⅞	$58¼
Gulf C	Nv 55	2	203	$7¾	$58¼
Gulf C	Nv 60	38	109	$6	$58¼
Gnstar	Oc 22½	115	191	$2	$23
Ho OA	Ja 60	2	5	$12	$67½
Ho OA	Ja 65	2	7	$9¾	$67½
Ho OA	Jy 50	5	17	$17¼	$67½
Ho OA	Oc 65	13	22	$6½	$67½
Husky	Jy 55	5	97	165	$55
Husky	Oc 50	1	25	$6½	$55
IOil A	Fb 30	2	61	$7¼	$34⅝
IOil A	Fb 35	16	176	$4½	$34⅝
IOil A	Ag 25	29	122	$9⅜	$34⅝
IOil A	Ag 27½	11	403	$7¾	$34⅝
IOil A	Ag 30	90	691	$5¼	$34⅝
IOil A	Ag 32½	19	231	$3¾	$34⅝
IOil A	Ag 35	36	861	$2½	$34⅝
IOil A	Nv 27½	8	312	$8½	$34⅝
IOil A	Nv 30	47	897	$6½	$34⅝
IOil A	Nv 32½	15	163	$4⅞	$34⅝
IOil A	Nv 35	480	936	$3⅜	$34⅝
I Pipe	Fb 17½	10	33	$3¾	$20⅞
I Pipe	Ag 17½	4	97	$3⅛	$20⅞
I Pipe	Ag 20	20	157	100	$20⅞
Labat A	Ja 20	2	47	$4¼	$23⅜
Labat A	Ja 25	15	10	180	$23⅜
Labat A	Jy 20	22	47	$3⅜	$23⅜
Labat A	Jy 22½	21	150	115	$23⅜
Labat A	Oc 20	12	14	$4⅛	$23⅜
Labat A	Oc 22½	70	187	$2¼	$23⅜
Labat A	Oc 25	6	6	100	$23⅜
MB Ltd	Fb 25	10	53	195	$24¼
MB Ltd	Ag 25	30	714	70	$24¼
MB Ltd	Nv 22½	15	254	$2¾	$24¼
MB Ltd	Nv 25	30	254	145	$24¼
Moore	Fb 40	5	27	$2¼	$39¼
Moore	Ag 32½	3	13	$7	$39¼
Moore	Ag 35	1	20	$4½	$39¼
Moore	Ag 40	2	249	105	$39¼
Moore	Nv 32½	4	3	$7⅛	$39¼
Moore	Nv 40	2	87	185	$39¼
Inco	Fb 25	9	345	$3¼	$24
Inco	Ag 20	2	487	$4½	$24
Inco	Ag 22½	17	972	$2½	$24
Inco	Ag 25	28	3096	105	$24
Inco	Nv 20	20	514	$5⅜	$24
Inco	Nv 22½	2	751	$3⅜	$24
Inco	Nv 25	21	2702	$2¼	$24
Norcn	Fb 20	4	78	$5⅞	$24⅛
Norcn	Fb 22½	10	121	$4⅜	$24⅛
Norcn	Fb 25	20	140	$2¾	$24⅛
Norcn	Ag 17½	14	1029	$4¾	$24⅛
Norcn	Ag 20	124	1883	$4⅛	$24⅛
Norcn	Ag 22½	93	1305	$2½	$24⅛
Norcn	Ag 25	85	917	140	$24⅛
Norcn	Ag 25 p	2	27	150	$24⅛
Norcn	Nv 15	2	115	$9¼	$24⅛
Norcn	Nv 17½	10	690	$7½	$24⅛
Norcn	Nv 22½	76	1304	$3½	$24⅛
Norcn	Nv 22½p	8	38	125	$24⅛
Norcn	Nv 25	137	685	$2⅛	$24⅛
Noran	Ag 40	10	476	$4¼	$43
Noran	Ag 45	41	791	150	$43
Noran	Nv 40	22	416	$6½	$43
Noran	Nv 45	22	300	$3	$43
Noran	Nv 50	4	136	125	$43
Nor Tel	Ja 45	3	3	$5	$47¼
Rang	Ja 30	12	27	$4¼	$28½
Rang	Oc 25	29	201	$5⅞	$28½
Rang	Oc 27½	10	219	$4½	$28½
Rang	Oc 30	267	436	$3⅛	$28½
Roy Bk	Jy 35	10	43	$4½	$39¼
Roy Bk	Jy 40	33	374	50	$39¼
Shell C	Fb 20	3	97	$5⅝	$23⅞
Shell C	Fb 22½	1	22	$4⅛	$23⅞
Shell C	Ag 20	24	354	$4⅛	$23⅞
Shell C	Ag 25	5	241	155	$23⅞
Shell C	Nv 15	1	145	$9¼	$23⅞
Shell C	Nv 20	20	430	$5	$23⅞
Shell C	Nv 22½	3	229	$3⅜	$23⅞
Shell C	Nv 25	35	211	$2⅜	$23⅞
Stico A	Fb 30	8	72	$2	$29¾
Stico A	Ag 30	53	639	80	$29¾
Stico A	Nv 32½	7	214	50	$29¾
Total P	Ja 22½	3	8	$7½	$28⅝
Total P	Ja 27½	6	35	$4½	$28⅝
Total bp	Ja 30	2	47	$4	$28⅝
Total P	Jy 20	32	253	$8⅞	$28⅝
Total P	Jy 22½	54	218	$6½	$28⅝
Total P	Jy 25	52	436	$3⅞	$28⅝
Total P	Jy 27½	12	163	$2	$28⅝
Total P	Oc 25	47	442	$5½	$28⅝
Total P	Oc 27½	15	312	$4¼	$28⅝
Total P	Oc 27½p	10	16	$2	$28⅝
Total P	Oc 30	80	185	$3⅛	$28⅝
TrC PL	Fb 25	4	4	125	$23¾
TrC PL	Ag 20	1	28	$4	$23¾
TrC PL	Ag 22½	5	83	180	$23¾
TrC PL	Ag 25	10	31	45	$23¾
TrC PL	Nv 20	2	160	$4¼	$23¾
TrC PL	Nv 22½	10	223	$2¼	$23¾
TrC PL	Nv 25	5	5	100	$23¾
Segrm	Oc 32½	1	1	$6¼	$38½
Wcoast	Jn 12½	5	5	$3¼	$15⅝
Wcoast	Jn 15	20	67	70	$15⅝
Wcoast	Sp 12½	10	20	$3⅛	$15⅝
Wcoast	Sp 15	62	1368	115	$15⅝
Wcoast	Dc 12½	95	619	$3½	$15⅝
Wcoast	Dc 15	104	1241	150	$15⅝

New York

WEDNESDAY

Alcan	36⅞	Inland St	37¼
Alcoa	56	IBM	75½
Ald Chem	33¾	Int Harv	38¾
Al-Chlm	34⅜	INCO	20½
Am Air	11⅜	Int Paper	45
Am Brnd	59⅛	ITT	28⅝
Am Bcast	37¼	Johns-Man	23⅞
Am Can	38	Kaiser Al	20⅛
Am El P	21⅜	Kennecott	23⅛
Am Motor	7	Kraftco	46⅝
Am Tel T	58¾	LTV	9⅜
Ampex	16⅛	Litton	29⅛
Asarco	18½	Lockheed	21⅛
Ashland	42¾	McD Doug	23⅞
Atl Rich	62¾	McLean	14
Avco	22	Merck	66⅜
Avon	47⅝	Mer Lyn	18⅝
B

American got bad mileage out of his tear gas canister

Citizens may need tear gas in the City of Brotherly Love but the Canadian scene isn't so violent, Judge Harold Alder told a 20-year-old Philadelphian on Wednesday.

Neil Elliott Dorval pleaded guilty in Victoria provincial court to possession of a prohibited weapon, a container of tear gas.

Crown counsel Robert Mulligan said Dorval was among a group of persons at Fort and Langley who were approached by city police about 7:45 p.m. Tuesday.

Dorval was arrested after the canister was found on his person.

Duty legal aid lawyer John Hills explained that prior to entering Canada six days ago, Dorval went to a camping store in Philadelphia and picked up the tear gas canister off the shelf. The tear gas is legally sold there as a chemical "defence" weapon, which was the purpose Dorval had in mind.

Hills said Dorval entered Canada through the Blaine border crossing and a Canadian customs officials saw the canister in Dorval's belongings, checked it and allowed it to go through.

Hills asked for an absolute discharge and Mulligan agreed with the application, adding that Dorval may have been misled by the "situation" in the U.S.

Alder granted the application and commented that things aren't "that bad" up here."

Man cleared of murder attempt

A B.C. Supreme Court jury took one hour and 20 minutes Wednesday to clear 21-year-old Kenneth Andrew Burgess of charges of attempted murder, wounding with intent and assault causing bodily harm.

A smiling Burgess left the prisoner's box to join friends in the public area of the courtroom while Mr. Justice Hugh Legg thanked the jurors for their public service.

Burgess was accused following the beating of Elizabeth Marie MacBon, aged four at the time, in the early hours of Dec. 21 in her bedroom in Esquimalt. She was taken to hospital with her face covered with bruises and swelling as well as other injuries.

The child's mother, Brenda MacBon, told court she awakened in the night and said Burgess was in her livingroom. She and the man to whom she is engaged, John Baker, said they went to the child's room where they found her beaten.

The attending physician in hospital, Dr. Glenn Ashmead, testified the child told him, in response to questions, that "John" who was "my Daddy" hurt her.

Ashmead said the child was quite aware and responded openly with straight-forward answers given without hesitation or equivocation. But he also said her answers were her subjective perception of what happened, they were not her objective perception, and he considered the possibility of what she said had happened was slight and it was probable that what she said did not occur.

The Crown's case in the eight-day trial was presented by Ken Salt. Burgess was defended by Robert Price.

FOR SALE

Profitable, well-established Retail Food Business. Excellent location. Selling due to health problems.

Asking $250,000.

Phone 477-6617
Before Noon

6-17

Before the judge

Conflicting evidence was heard Wednesday in provincial court about the color of traffic lights moments before a fatal three-car collision Jan. 26.

Two women testifying at the trial of 17-year-old Ronald Peter Cheeke, 1664 Burton, charged with dangerous driving, gave different accounts about the lights at Cook and Johnson the night 18-year-old Janice Campbell was killed.

A 16-year-old, front-seat passenger in Cheeke's van said she saw an amber light for Cheeke's northbound vehicle on Cook while an 18-year-old driver of an eastbound vehicle said she began to accelerate on a green light moments before the collision.

Lana Suzanne Millott, 1157 Clovelly Terrace, told Judge William Ostler she was sitting in the passenger seat of the van as it was approaching the intersection. She said she was facing the back of the van, turned around and saw a car coming and looked at the light, which was amber for traffic going north and south on Cook. When she first looked frontward, the van in which she was a passenger was just past the southern pedestrian crosswalk lines and the vehicle heading east on Johnson was going through the intersection. Millott said she wasn't sure, but thought the other car was near the western pedestrian crosswalk lines.

Millott, called as a witness by Crown counsel N.K. Varma, said she met Cheeke about 8 p.m., went to a party on Higgins Street but they stayed outside of the residence. While outside, Cheeke had consumed some liquor but she had no idea how much. They then drove to the city reservoir and to Beacon Hill Park before heading north on Cook for another residence on Balmoral.

Campbell was one of three young women thrown out of the back of the van following the impact.

Christina Jane Lambe, 18, of 155 Gorge Road East, testified she was on the extreme right-hand lane on Johnson and stopped at a red light at Cook. When the light turned green, she said, she stepped on the gas pedal but, about a car length into the intersection, she saw "something fast moving" from the right and slammed on her brakes.

She said she was at the University of Victoria "SUB pub" earlier that evening, went to a girlfriend's office downtown at about 10:15 and was proceeding to her friend's home when the accident occurred. Lambe said her friend was in her own car and also stopped for the red light in the lane next to Lambe.

Defence lawyer Ken Walton asked both girls about a statement allegedly made outside the courtroom during one of a number of inquest sessions held in February into the death of Miss Campbell.

Millott testified Lambe said she "didn't eat anything on Friday nights, she went out and got loaded."

Lambe denied making the statement and also denied that she "jumped" the light prior to impact.

Ostler ordered the case to continue Friday afternoon after Varma said he had four or five more witnesses.

★ ★ ★

Fined for drinking-driving offences were: William Thomas Bligh, 37, of 8177 West Coast Road, $400; Thomas Charles Pinney, 23, no address given, $400; and Richard Paul Saunders, 20, of 1556 Hillside, $200.

In addition, Saunders was ordered to perform 50 hours of community service work.

Firm's Woes Ground Aviation Museum Plan

Plans for an aviation museum in Victoria have been grounded because an offer for a cheap lease on space in Market Square has fallen through.

Victoria lawyer Keith Reed, president of the Pacific Aviation Museum Society, said a deal to lease 6,500 square feet from Abacus Cities Ltd. has been killed because the company is in receivership.

Abacus, through its subsidiary Fort Victoria Holdings, had offered the society extremely attractive conditions for the space in Market Square.

Reed said that with the loss of that opportunity it now appears the museum will have to remain on hold for the time being.

The museum is to display a collection of antique aircraft, artifacts, photographs and other memorabilia.

OPEN SATURDAY 'til NOON
ALLIED GLASS
Victoria 388-5108
"Anything in Glass"

THE CORPORATION OF THE DISTRICT OF OAK BAY

PENALTIES ON OAK BAY TAXES

JUNE 29th, 1979 is the last day for payment of 1979 Property Taxes, without penalty.
Percentage Additions will be added to unpaid current taxes in 1979, as follows:

5% on July 3rd

A Further 5% on October 1st

Payment sent by mail must be posted in time to reach the Collector by June 29th, 1979; otherwise penalty will be added.
To avoid penalties, anyone who has not received a Tax Notice, or new owners who are in doubt as to whether their taxes are paid, should check with the Tax Department before June 29th, 1979.

I. B. FORSTER,
Collector

EXCELLENT OPPORTUNITY

Experienced shoe merchandiser necessary to operate this business. 8½ years left on renewable lease.

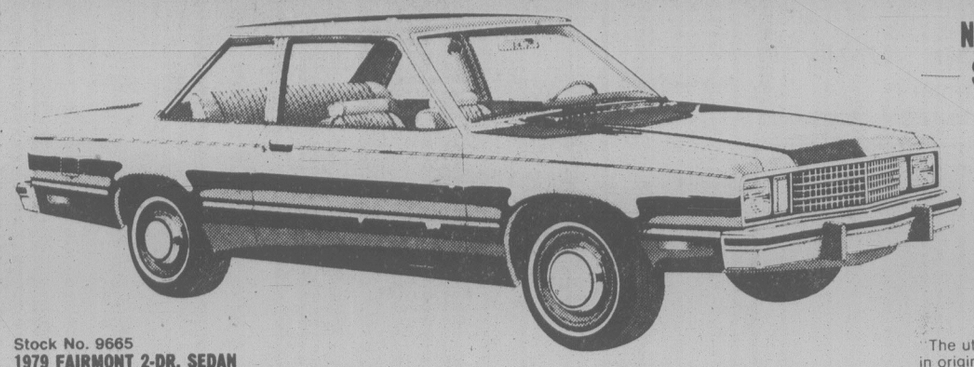
$25,000 net after expenses. Statement available to May 31, 1979. 12,000 trading area and growing. No competition. Inventory $30,000. First time offered.

Principals Only

Reply with full particulars re: experience, financing, etc. to:
Victoria Press Box 375

All enquiries will be acknowledged

FORD Fairmont **A BETTER IDEA FOR YOU**



NORTH AMERICA'S BEST SELLING NEW CAR . . . EVER!

Stock No. 9665
1979 FAIRMONT 2-DR. SEDAN
2.3 litre engine, whitewall tires, power steering, exterior accent group, AM radio.

"The utmost in transportation for the least in original and upkeep costs."
'CAR & DRIVER'

"Really the Fairmont has to be driven to be appreciated"
'ROAD & TRACK'

SALE PRICE $5198

384-1144

PETER POLLEN FORD

D.L. 5373

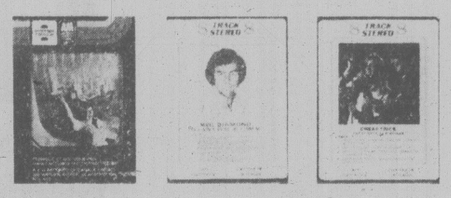
YATES AT COOK

6-14

USE YOUR BAY SHOPPING CARD FOR EYEPOPPIN' SPECIALS

PORTABLE POP SALE
Cassettes and 8-tracks only

5.99



Supertramp Breakfast in America
Neil Diamond You Don't Bring Me Flowers
Cheap Trick Live at Budokan
Village People Go West
Dire Straits Dire Straits
Doobie Brothers Minute by Minute
Boney M Night Flite to Venus
Blondie Parallel Lines
Kenny Rogers The Gambler
Anne Murray A New Kind of Feeling
Trooper Hot Shots
Amii Stewart Knock on Wood

Watch for many more great tape values, starting at just 3.99. Limit of 1 of each tape per customer.

BLANK CASSETTES
XHE high quality 90-minute tapes, 3 to a bag. Available while quantities last.
Sale, each bag **9.99**

Prices in effect while quantities last.

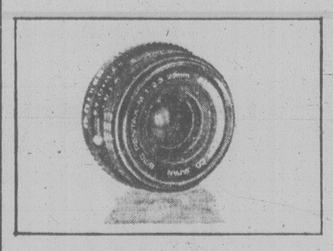
Tapes, Lower Main



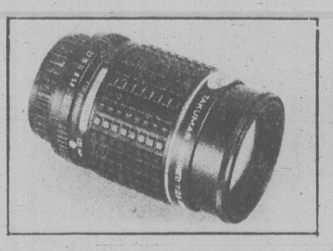
SNAPPY CAMERA SAVINGS

Pentax ME
This small, lightweight camera with f2.0 lens will make a great addition to his summer vacation. Features aperture preferred automatic operation for easy photography.
Sale **$319**
Pentax ME custom fitted case **$20**

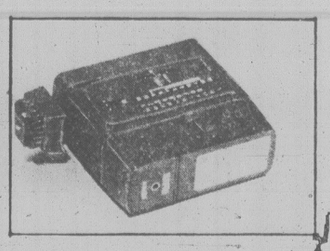
Pentax K1000
Our 35 mm SLR Pentax features a hot shoe, plus a full range of shutter speeds to 1 1000 sec. For versatile photography, the K1000 accepts all Pentax K mount lenses.
Sale **$229**
Pentax K1000 custom fitted case **$20**



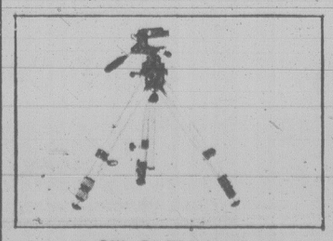
Pentax wide angle lens
This 28 mm 2.8 SMC Pentax is ideal for scenic photography. Designed to fit all K and M series Pentax cameras.
Sale **$169**



Pentax telephoto lens
This versatile 135 mm f2.5 lens is suitable for portraiture as well as normal telephoto.
Sale **$129**



Sunpack auto 124 flash
Slide-on automatic flash features a powerful multi direction bounce for great shots every time.
Sale **79.99**

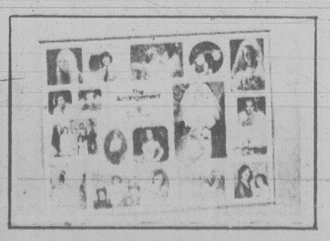


Slik SL88 tripod
A sturdy, lightweight tripod with quick extension legs, instant camera release and facilities for low angle and micro photography.
Sale **79.99**

Cameras, Main Floor



Marsand gadget bag
This deluxe soft bag features fully padded compartments, with ample room for all your equipment.
Sale **21.99**



Collection type frame
Show off your favourite photos in this handsome 19 opening frame. Your choice of matte colours.
Sale **9.99**

Prices in effect until June 23rd.

Hudson's Bay Company

Bank's green thumb gets raves

By AL FORREST
Times Staff

Some call it 20th century Babylon but Victoria Chamber of Commerce president Mel Cooper says the new Royal Bank building to him has the look of Victoria 1980.

"I understand they are planting 2,500 plants and trees inside and outside the building. This is the idea we have been promoting for years — the city of gardens."

Cooper said he will ask the chamber to prepare a special certificate to send to the company along with a letter of commendation for the novel and interesting concept.

"We will also ask other companies to consider the flower theme when they are designing new buildings for Victoria. This is something we will be actively promoting."

He said he hopes Victoria will get more buildings featuring outdoor flowers and shrubs during the 1980s.

When the design was first presented to Victoria City council, Mayor Young expressed a bit of good-natured skepticism about whether Victoria was ready for hanging gardens in the business core.

Cooper said the new building may spur the chamber to play a more direct role in bringing nature into the downtown area.

"In Edmonton there was a large tree-planting campaign, sponsored by the chamber of commerce. We should consider something like that here. The Royal Bank has given us all a good example."

The $4 million bank, at the corner of Douglas and Fort, is a six-storey building, tapered to create outdoor planters at each level.

With the construction about completed, planting will begin for 15 Japanese Maple trees, 278 broom plants, 15 dwarf mugho pines, 24 rhododendrons, 47 western sword ferns, 260 Baltic ivy plants, 136 Virginia creepers, 890 periwinkles and 750 bulbs of crocuses, daffodils, tulips and other flowers.

Installation and maintenance is being carried out by Victor and Carole Schalk of Vic's Landscaping, 3916 Shelbourne.

Inside the bank there will be a planter suspended above the public banking area, featuring 14 varieties of tropical plants. Sixteen types of tropical trees will also be located at various places inside the building.

The building is scheduled to be opened in mid-July.

One for the books

EDMONTON (CP) — The University of Alberta has one of the top 50 academic research libraries in North America. A spokesman says the library houses close to two million books, 500,000 documents, 15,000 periodicals and one million items on microfilm.

Blood donors hit target

Red Cross officials are pleased with the response to this week's blood donor clinics.

Clinic co-ordinator Jerry Savage said today the number of donors has been slightly above target and hopefully by week's end will make up for the 180 pint shortfall in last month's clinics.

A total of 731 donors gave blood at clinics held Monday to Wednesday, with 256 at Red Cross House, 182 at Victoria Press and 293 at Mayfair shopping centre.

Clinics are being held today and Friday at Newcombe Auditorium in the Provincial Museum where more than 700 donors are expected to attend.

Fantastico! the Bay

Friday is Italian Night



Feast on a scrumptious spaghetti and meat sauce meal, with garlic toast, tossed salad, and traditional spumoni ice cream.

Only 2.49

Try these other magnifico meals, too! Chicken Cacciatori • Tortellini • Manicotti • Veal Scallopini • Lasagne • Our great Pizza Burger.

FRIDAY 4 TO 8 P.M. AT ALL BAY BUFFETS

Hudson's Bay Company

the Bay

Favorite Sounds At Everyday Low Prices From The Bay



GERRY RAFFERTY
Night Owl
3.99



RICKIE LEE JONES
3.99

SISTER SLEDGE
We Are The Family
4.49

AMI STEWART
Knock On Wood
4.49

APRIL WINE
Greatest Hits
4.99

PRISM
Armagedon
4.99

REX SMITH
Sooner or Later
4.99

BONEY M
Night Flight To Venus
4.99

VILLAGE PEOPLE
Village People
4.99

GLORIA GAYNOR
Love Tracks
4.99



9:30 a.m. Saturday
BLUES BROTHERS
Briefcase Full Of Blues
Only 2.99
While quantities last
Personal Shopping only
Records, Lower Main

Hudson's Bay Company

FOR YOUR VERY IMPORTANT POP

the Bay

V.I.P.

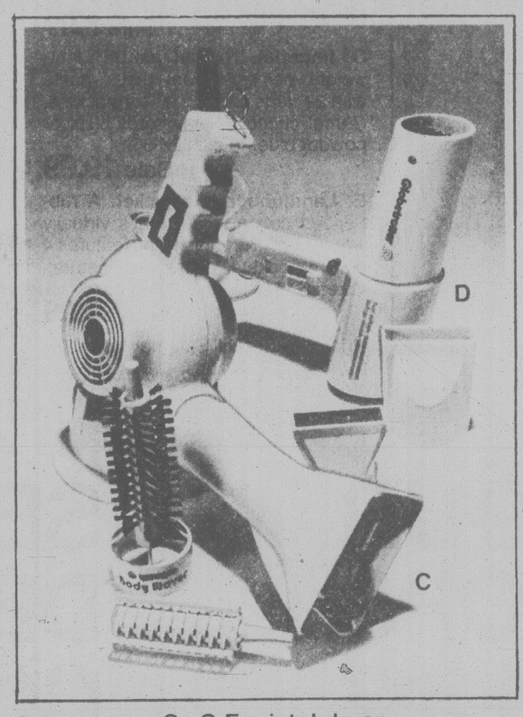
AFFORDABLE GIFTS FOR THE GREATEST OF DADS



A

B. Braun Micron razor
Dual voltage design for extra close shaves anywhere. 3 yr. warranty.
Sale 62.99

A. Philips razor
Cord or cordless model featuring dual voltage for worldwide use.
Sale 79.99



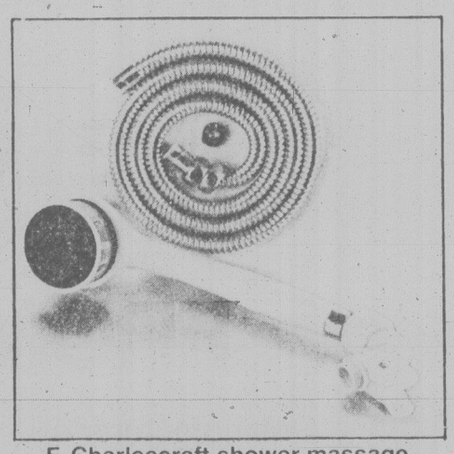
C

D. Globetrotter dryer
Features 2 speeds, 3 heats, air concentrator, and dual voltage.
Sale 24.99

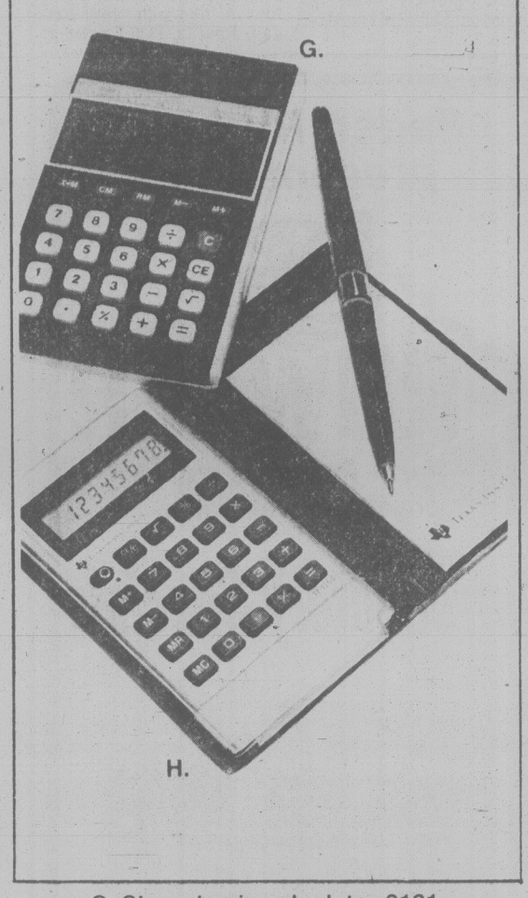
C. G.E. pistol dryer
Model PD310 with 1200 watts, 2 speeds and 4 heats. Attachments included.
Sale 32.99



E. Water Pik shower massage head
As advertised on TV, for good clean fun and a healthy, invigorating massage.
Sale 21.99



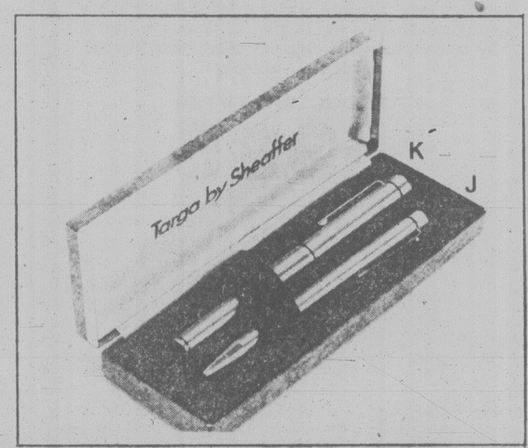
F. Charlescraft shower massage
This hand held model is the best improvement in showers since hot water!
Sale 17.99



H.

G. Sharp basic calculator 8131
Sharp's slim electronic calculator with full memory, floating decimal, percent key, and 9 digit readout.
Sale 14.99

H. Texas Instructions calculator 1750
A slim pocket-size calculator he can take anywhere! Comes with its own carrying case. Reg. 31.95.
Sale 26.99



J

K

Scheaffer Targa designs
Shown here, the Targa lightweight pen and nylon-tip marker, both in brushed stainless steel. Matching pencil and fountain pen also available.
J. Ballpoint pen, reg. 12.50. Sale 9.99
K. Sturdy marker, reg. $15. Sale 10.99

Prices in effect till Saturday, June 23.

Health and Beauty Aids, Lower Main

Stationery, Main Floor

V.I.P. gift ideas for under $10

For the sports Dad

Tennis visors are completely adjustable to any size. Choose from assorted colours. 2.75

Speedo swim goggles for wide-angle, distortion-free vision. 3.98

Golf balls in packages of 3 are a most welcome gift for the Dad who golfs. Titleists, 4.49. Wilson K28+, 4.99. Jack Nicklaus, 3.99

Golf gloves. Choose for Dad from a selection of masters' golf gloves. 7.98

Sporting Goods, Lower Main

Hardware / Auto Accessories

Tool Box for the 'round-home handyman. Model B-17 by Beach is 7" x 7" x 17". 9.99

Wedge car cushions in a good choice of colours for Dad's car. 2.99

Star-Brite auto polish cleans, shines and protects. Contains no wax, oil or acids. 16-oz. bottle. 4.99

Car wash brush attaches to end of garden hose. 6.49

Hardware, Lower Main

For Dad the chef

Barbecue hat and apron set for the Dad who's chief cook at backyard cook-outs. 9.99

Garden Shop, 2nd Parkade Level

Little organizers for Dad

Key keepers. Initial and zodiac design key keepers from Buxton. $3-$4

Small leathers include key cases, money clips and credit card holders. $5-$10

Small Leathers, Main Floor

Men's Fragrance Bar

The Aramis umbrella. With your purchase of 8.50 or more of Aramis, Aramis 900 or Aramis Devin products, you'll receive as a bonus, a handsome, brown, automatic push-button style umbrella.

Jovan Musk Oil for Dad, as advertised on T.V. 15 ml, $2.25, 59 ml, $5.25, 117 ml, $8.75

Other welcome fragrance gifts for Dads you'll find at the Bay include Kanon, Arden for Men, Chanel for Men, Pierre Cardin, Tabac, Royal Copenhagen, Yves St. Laurent, Grey Flannel by Geoffrey Beene, Lagerfeld, Halston, and others. After-shaves and colognes to delight that very important pop.

Men's Fragrance Bar, Main Floor

"World's Greatest" Mugs

Give Dad his own personal mug telling him he's the World's Greatest Father, Golfer, Fisherman, Sailor, etc. 3.49

Stationery, Main Floor

Accessories for Dad's desk

Save 30% to 50% on accessories with black mat finish and buffed aluminum accents. Lido pen caddy, special **6.99.** Ashtray, special **4.99.** Pencil caddy calendar, special **5.99.** Letter opener, special **2.99.** Memo caddy, special **4.99.**

Parker pens and pen sets. Pen and pencil sets in red, black, or white. $7 and $10

Brushed aluminum finish pen. 8.75

Money cubes are acrylic clear plastic with black base and inset with coins. $8

Stationery, Main Floor

Garden and cook books

The Best of Bridge recipe book. Royal treats for entertaining illustrated with full colour photos. A Canadian best seller, regular 9.95. 7.99

The Pacific Gardener by A. R. Willis written for the Pacific Northwest gardener. Paperback edition, regular 5.95. 3.99

Books, Lower Main

From the Tobacco Counter

Old Port Cigars. Regular and mild. Reg. 76¢ each. 3/2.07

Amphoria Pipe Tobacco. 12-oz. tin, reg. 7.87. 6.39

Old Port Cigarellos. Tipped. Reg. 75¢ each. 3/1.99

Dunhill cigars, made in Cuba. Reg. 33¢ to 5.10. 10% off

Tobaccos, Main Floor

Show your Bay Shopping Card for V.I.P. gifts

Hudson's Bay Company

Capital Scene

Canadian Provost Corps Association, reunion, 4:30 p.m. Friday, June 15, reservations call 652-2013.

James Bay New Horizons, 10 a.m. Friday, June 15, 234 Menzies.

Women's Auxiliary of the Victoria Branch of the B.C. SPCA annual open house, 2 to 4 p.m. Saturday, June 16, shelter, 3150 Napier.

Newcombe Auditorium, Provincial Museum, movie, 8 p.m. Saturday, June 16. Featuring: McCabe and Mrs. Miller.

Cadboro Bay United Church, auction, 1 p.m. Saturday, June 16, parking lot, 2625 Arbutus.

Esquimalt Garden Club, flower show, 1 to 4 p.m. Saturday, June 16, Esquimalt Recreation Centre, 527 Fraser.

St. Pauls Anglican Church, Ladies Evening Group, tea, 2 to 5 p.m., Saturday, June 16, 527 Fraser.

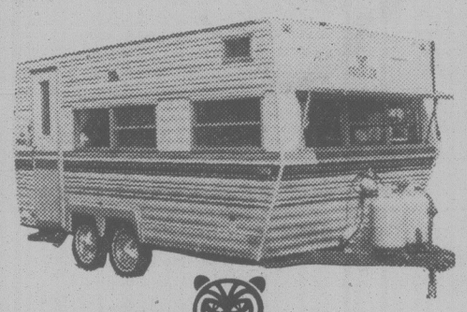
Fairfield Activity Centre (New Horizons), open daily, 10 a.m. to 4 p.m. until Friday, June 29, 1330 Fairfield.

Peden RV Ltd. presents. . .

PROWLER

North America's most popular travel trailer

Introductory Specials



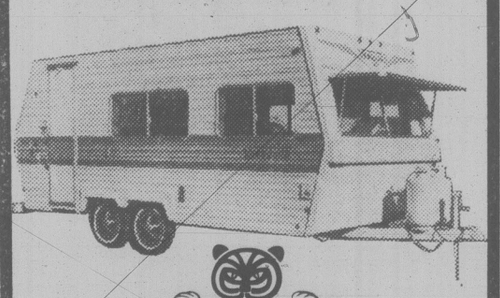
1979 PROWLER
17' TANDEM AXLE

Full shower model, gas/elec. fridge, stove/oven, furnace, extra insulation, monitor panel, dual holding tanks, auxiliary battery, 12V converter with charger plus much more.

List Price $7949

INTRODUCTORY OFFER

$6995



1979 PROWLER
21' L MODEL

Fully equipped including storm windows.

List Price $9453

INTRODUCTORY SPECIAL

$8595



1979 PROWLER
22' K DOUBLE DOOR MODEL

Fully equipped including storm windows and an 18' automatic awning. A must to see before you buy.

List Price $11,100

INTRODUCTORY OFFER

$9725

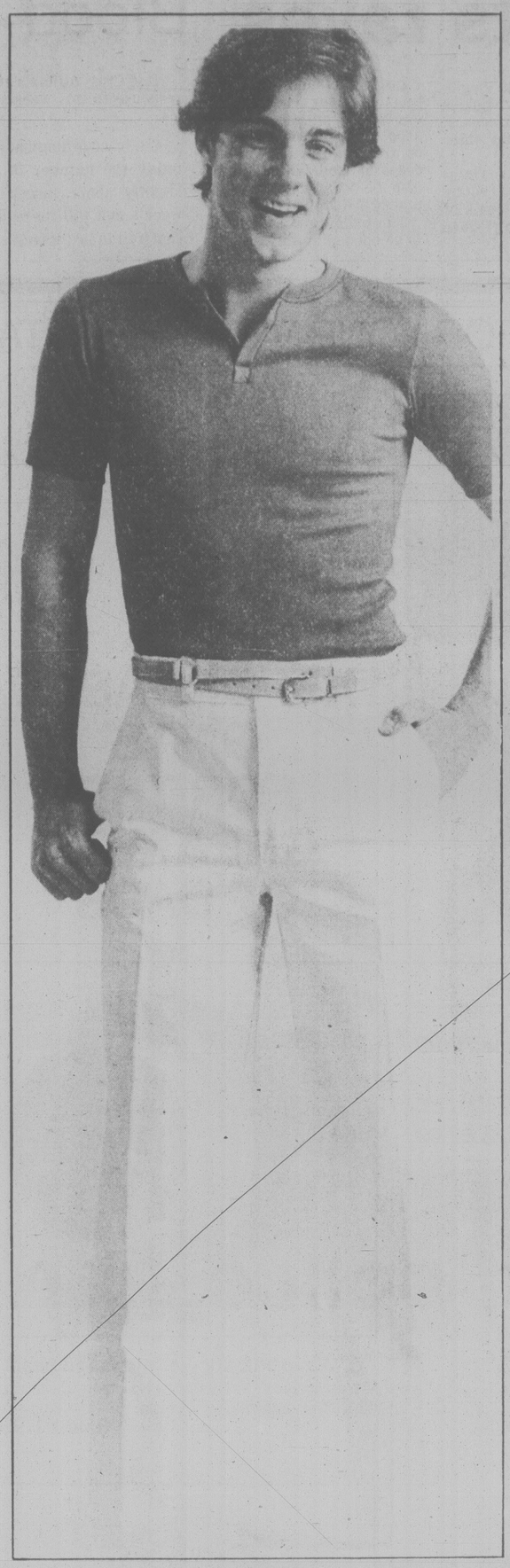
YOUR COMPLETE RV LOCATION
serving Victoria's needs for 15 years

● Parts and Accessories ● Repairs
● Rentals ● Van Tops Installed

386-3464 PEDEN RECREATION VEHICLE LTD.

2855 QUESNEL ST.

Behind Empress Pontiac Buick D1950A



the Bay

open tonight 'til 9 p.m.

PUT FATHER IN FASHION FROM 317

Here's a group of 317 gift suggestions to save you money. Cool, summer fashions with the contemporary style Dad loves, at prices you can afford!

A. Crew neck T-shirt. Basic styling polyester cotton comfort. White, red, natural, rust, navy, green, black or blue. Sizes S.M.L. Sale 7.99

B. Le culottier drill pants. Cotton jean pants with clean dressy lines, 22" bottoms and ¼" top pockets. Tan or natural. Waists 28-36. Sale 17.99

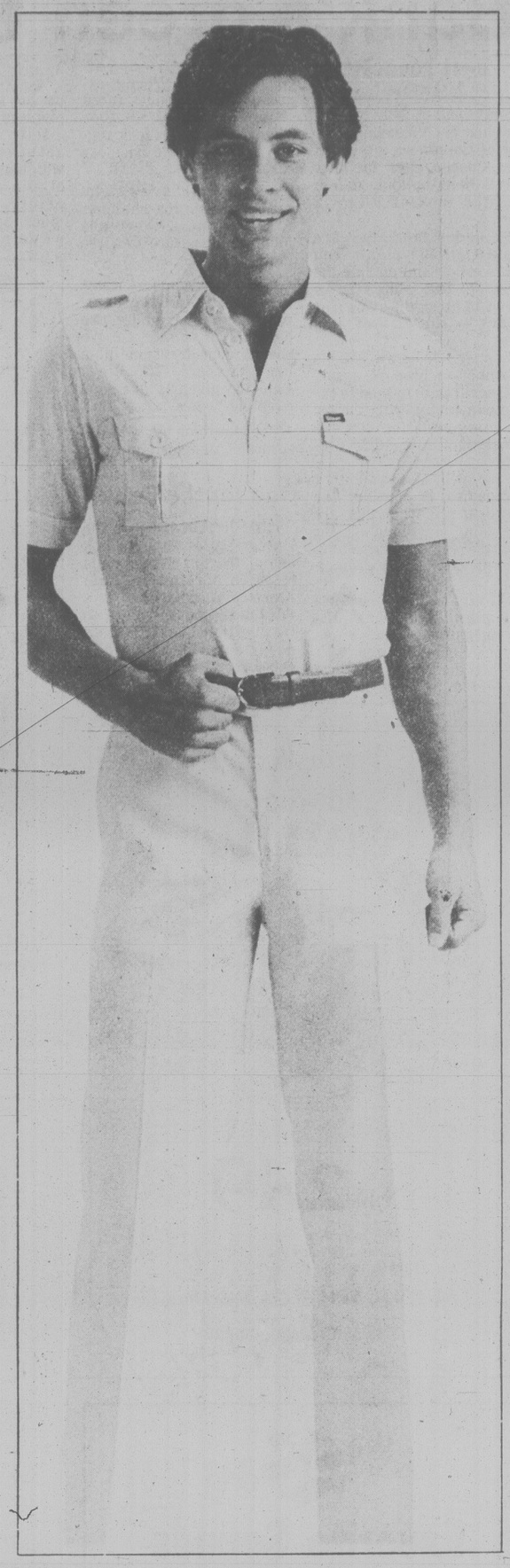
C. Joseph T-shirt. Shown is just one of many Joseph styles on sale. Polyester cotton or all cotton in natural, camel, brown, white, navy or green. Sizes S.M.L. Sale 8.99

D. Imperial tropical pants. Lightweight polyester wool dress pants with 22" legs and two ¼" top pockets. Camel, chocolate, navy, grey, black or powder blue. Waists 28-36. Sale 19.99

E. Landlubber rain jacket. A rubberized cotton jacket that's virtually waterproof! Bomber styling features 4 handy pockets. Whiskey or natural. Sizes S.M.L. Reg. $40. Sale 29.99

Prices in effect till Saturday, June 23.

317 (main), and at or through all Bay stores in B.C.



VELOUR TOPS FROM 317

Manufacturer's clearance

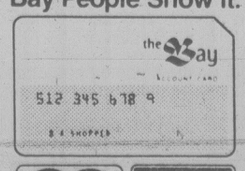
The snappiest sports top in your Dad's closet will be a 100% velour from 317. There's a large selection to choose from in banded, hooded, zip front and collared styles. Colours are in blues, browns and beiges. S.M.L. Long sleeve, reg. $32. Short sleeve, reg. $25.

Sale 15.99

317 (main), and at or through all Bay stores in B.C.

Prices in effect until June 23.

Bay People Show it.



master charge VISA

The Bay also accepts Master Charge or Visa.

SEMI ANNUAL DESIGNER CLEARANCE



30% to 50% off men's designer fashions

—Calvin Klein
—Pierre Balmain
—A.T. & Co.
—Yves St. Laurent
—La Griffe

Fabulous fashions for fussy fathers! Choose from:

—Suits and jackets in dress and sport styles. Sizes 38 to 42. Sale $95 to $170

—Pants in lightweight 100% wools, wool polyesters, 100% cottons and linens. Sizes 30 to 36. Sale $20 to $50

—Sport tops in casual and dress styles. S.M.L. Sale $10 to $50

—Dress and casual shirts, S.M.L. Sale $12 to $22

That Man (main), Park Royal and Victoria only.

Prices in effect until June 23.

Remember, June 17 is the day for your V.I.P.

Hudson's Bay Company

Roll Over To 1070
CFAX 1070
THE VICTORIA AIRFORCE

SECOND FRONT PAGE

VICTORIA, BRITISH COLUMBIA, THURSDAY, JUNE 14, 1979, PAGE 13



Bill Halkett photo

They signed for Canada because . . .

Entertainers, politicians, scribes and businessmen joined forces Wednesday to support the People-to-People petition asking Qubecers to stay in Canada.

The national petition already has several million names and it will be delivered to the cities and towns of Quebec before the referendum.

Among those who turned out in front of The Empress to back the petition was Victoria NDP MLA Gordon Hanson.

"I signed the petition because I believe Canada is a more exciting and interesting place because of Quebec," Hanson said.

Ida Clarkson of CHEK-TV said: "I don't usually sign petitions but I think this one could be effective because it is a message directly to the people of Quebec from the rest of Canada. Everyone signing it is doing it with great enthusiasm and I hope that message gets across to the people in Quebec."

Entertainer Jerry Gosley: "I feel very strongly that Canada must stay together. I hope this petition does some good."

Victoria Chamber of Commerce manager Brian Small: "I hope everyone will sign so we can send a message to the people of Quebec that we want them to stay in Canada."

Gosley is at the left of the front row. Others in the front row include Opposition Leader Dave Barrett (third from left), Archie McKinnon (fourth from left), Mrs. Clarkson (fifth from left) and Esquimalt MLA Frank Mitchell (far right).

Others in the picture include Allen Houghton, Brian Small, Bob Wheaton, Ald. Bill Tindall, Mel Cooper, John Ansell, Don Challinor, Jack McKernan, Cedric Steele and Victoria NDP MLAs Charles Barber and Hanson.

The national petition was organized by Keith Cowan of Victoria, a former federal and provincial civil servant in the Maritimes.

Breakfast buffet up 45%

By AL FORREST
Times Staff

Responding to pressure from the travelling public the B.C. Ferries Corporation is offering a full breakfast menu in its buffet lounge — and has increased the price 45 per cent.

In addition, the buffet lunch has gone up 10 per cent and the dinner is up seven per cent.

"Even with the increases, we're hurting," catering manager B.J. Ellett said in an interview.

"Look at how the price of food has risen in the past year — it's gone up about 25 per cent."

The buffet is offered upstairs on all stretch ferries on the Swartz Bay-Tsawwassen run for the duration of the summer and the new breakfast price is $3.95, up from $2.75. Lunch is $4.95, up from $4.50 and dinner is $6.95, up from $6.50.

"We're not making any money on the dinner, even at $6.95 a person," Ellett said.

"We offer a baron of beef and beef prices have gone out of sight. We think the prices are fair compared to what people pay at restaurants."

B.C. Ferries started the buffet idea two years ago, charging $6.50 per adult for lunch and supper. This meant lunch cost $26 for two couples and the buffet lounge was half empty for most of the day.

Last summer the lunch price was reduced to $4.50 and became the best bargain on the trip with a full range of hot and cold meats and vegetables plus a full salad bar.

A continental breakfast was introduced, offering buns and fruit for $2.75 but Ellett conceded it was something approaching a flop. Most customers wanted bacon and eggs.

Now a full breakfast is available in the buffet at the flat rate of $3.95 per adult. Children under 12 pay half price.

"We started the buffet service on Wednesday and the early response has been good," Ellett said.

Those who can't afford the buffet price tag have the option of getting cheaper meals in the cafeteria.

Still not solved, he said, is the problem of how to get a cup of coffee on the ferry without standing in line for half an hour.

"It's frustrating to me as much as to anyone. I hate to go for one hour and forty minutes without coffee in the morning."

There is an express line inside the cafeteria but it often takes up to half an hour to get inside to gain access to the express line.

Ellett said the corporation has considered installing a coffee-and-sandwich bar elsewhere on the ferry but hasn't figured out where it could find the space.

"Starting a new coffee shop is no easy task on a ferry."

Installing coffee vending machines has also been considered but many people are not satisfied with machine coffee, he said.

Police hunt knifer

City police are looking for a suspect in connection with a stabbing in front of the Royal Olympic Hotel on Johnson Street early this morning.

Ronald Westman, 26, of 4021 Blenkinsop, received stab wounds to the left side of his neck and chest in a scuffle with another man shortly after 2 a.m.

A police spokesman said Westman was with a group of three other men and three women who were asked to leave the hotel's beer parlor on closing.

As the group left they started arguing among themselves and a fight broke out.

Esquimalt at crossroads on police, fire protection

By AB KENT
Times Staff

A smaller police force and separate fire department are among the alternatives facing Esquimalt council and police board in coming weeks.

Mayor Art Young will make recommendations for the future organization of police and fire protection at a closed council meeting Monday.

The subject of a dual police-firefighting force has simmered for many years and came to a head with the recent appointment by the attorney-general of a task force on police efficiency which has made a verbal report to Esquimalt council.

Esquimalt police, who receive extra pay for doubling as firemen, are unique in the capital region where the other three core municipalities have independent, full-time fire departments, and the outer communities have volunteer firemen.

Young said today he considers it his duty to make some "fairly firm recommendations to council" to guide the development of public protection in light of the task force findings.

He said he expects controversy to develop but the question needs debate.

Without going into his proposals, Young said the future might hold several possibilities, including:

— A smaller police force divorced from firefighting responsibilities.

— An independent fire department.

— Contracted out fire protection through an adjoining full-time department.

— A new metro concept of fire protection involving the other municipalities.

— A combination of Esquimalt's own firemen and volunteer firefighters.

Young said Esquimalt had been well-served over the years by police doing dual duty. But in view of shortcomings in police coverage pointed out by the task force of which the aldermen were not conscious the council was going to have to make decisions soon.

"Possibly people have not been quite as well looked after as we thought," the mayor said.

Police adopted their dual role during the Second World War, prior to which public works crew handled fire-fighting equipment. There have been numerous attempts to split protection into two areas of responsibility, most consistently by the police union.

At present the force is at its largest with 38 members including six civilians.

Informally, the task force has told council there are standards and guidelines of the B.C. Police Commission which might be considered, including manning and equipment minimums.

The task force authorized under the Police Act, consists of Gordon Dalton, chairman, of the B.C. Police Commission; deputy police chief Bob Brolly of West Vancouver; retired deputy fire chief Bob Middleton of Vancouver, and retired Esquimalt recreation manager Harold Moist. It will make a written report soon to Attorney-General Garde Gardom.

"If the attorney-general feels we're very inefficient, he'll tell us," Young said.

Dalton said the task force spent a week interviewing Esquimalt officials, members of the force and others, including some from adjoining areas, in reaching its conclusions.

Tolmie blaze

Fire hazard warnings were sounded today following a bush fire Wednesday night that destroyed about two acres of grass and broom on the west side of Mount Tolmie.

Firemen from Oak Bay and Saanich spent nearly three hours fighting the blaze.

Saanich fire chief Art Fryer said a drier than normal spring has created hazardous conditions in the bush and warned residents to exercise caution.

City trailer park opposed

A city plan to establish a trailer and recreational vehicle park in the Esquimalt area could seriously hurt campground businesses just outside Victoria, the B.C. Motels, Resports and Trailer Parks Association charged today.

Association president Ernie Townsend said his organization is strongly opposed to the city proposal.

"Our objection is the use of taxpayers' money for the city to go into competition with the campgrounds just outside the city," said Townsend. "We have enough trouble competing with the government as it is."

He said that even with the bumper tourist crop that came in last year there were many vacancies and spaces available at Vancouver Island campgrounds.

Townsend said that instead of setting up a trailer park for tourists in recreation vehicles, the city should simply provide an adequate parking area where they can leave their vehicles for the day while touring the city.

Such a facility, however, should be closed at night so that the RVs would move to campgrounds on the outskirts of Victoria.

City council is considering establishing a 40-unit trailer park because so many tourists are camping overnight in Victoria parking lots, especially along Dallas Road.

But Townsend says a facility in Esquimalt will only make that problem worse.

"If you have parking for 40 there will be another 40 or 50 or 80 parking around the corner waiting for the morning turnover so they can get a space," he said.

"This has been tried in other cities and it only aggravates the problem."

Ask the Times

Q. My husband and I are visiting from Saskatchewan and we were fascinated by the Swiftsure sailboat race. We would like to time our holidays again next year so that we can see it again. Can you tell me when the race will be held? J.C.

A. The race is always held on the last weekend in May, the race beginning on the Saturday morning.

'Stand up to rapists'

Posters encouraging women to stand up to rapists are a possibility for Greater Victoria, a spokesman for Rape Relief said today.

Victoria Rape Relief spokesman Rowena Hunnisett said the organization supports a Vancouver Rape Relief poster campaign urging women not to be intimidated and to defend themselves against attacks.

She said a similar campaign could be started here if the Vancouver tactic is successful.

"We will consider it," said Hunnisett, who added Rape Relief will examine any method that is an effective deterrent.

Two sets of posters have appeared in the Point Grey area of Vancouver recently. Both urge women to resist rapists.

(See story on Page 26).

Here in Victoria, a row erupted last year over the showing of a controversial film in area high schols.

The film advocated women submit to rapists in some instances to avoid being beaten.

But Rape Relief protests forced withdrawal of the film.



Bill Halkett photo.

REAR WARNING on sign wasn't exactly what the moving company had in mind when half of a double-wide mobile home came to sudden, unexpected stop at Glanford and McKenzie this morning. Unit toppled off bed of transport truck owned by Roy's Trucking of Vancouver when air shocks malfunctioned as vehicle was turning at the intersection. No one was injured in the mishap which occurred at about 8:30 a.m. Mobile crane was to right the home later today. The home is bound for the Campbell River area.



LOOKING FOR BAG are second baseman Timmy Johnson of Toronto Blue Jays (standing) and Willie Aikens of California Angels during opening baseball game of National League doubleheader Wednesday in Toronto. Johnson had tagged Aikens on forced play and Blue Jays went on to win, 9-8. (CP Wirephoto).

Evans most alert but Irish survive

By BILL WALKER
Times Staff

If it hadn't been for goalkeeper Dave Evans of Vancouver Burrards, Victoria Shamrocks would have had a yawner in Western Lacrosse Association play at Memorial Arena Wednesday night. Evans was simply outstanding in a losing cause as he stopped 53 shots.

As it was the Irish were still much the best as they got by a shorthanded Burrards' club 11-8 before about 500 fans and set the stage for tonight's visit to New Westminster as the biggest game of what is a crucial week in their fortunes.

By their win, the Rocks moved into third place, three points behind second-place Coquitlam Adanacs and eight behind the front-running Salmonbellies. Adanacs posted a 15-7 win at home over Nanaimo Timbermen the same evening to keep the Hub City squad in the cellar.

The key to that statistic is that the Rocks have four games in hand on the Salmonbellies and a win in New Westminster tonight would give them the springboard they need to make a run at the leaders.

Then on Saturday, things get no easier as the Rocks have a double date in Nanaimo.

First, they will play out the last 12 minutes and 22 seconds of the suspended game of May 31, which was called when referee Dallas Lansdell suffered an injury and which the Timbermen were leading 12-11 at the time.

The regularly scheduled game against the T-Men will follow with the postponed game to start at 7 p.m.

And it's unlikely too that the Rocks will have Kevin Alexander in uniform for either game as nothing has been resolved in the negotiations between the two clubs for his services.

However, there will be a meeting between WLA commissioner Wally Donaldson and Nanaimo and Shamrock officials before the games to see if a way out of the stalemate can be found.

Shamrock officials were not hopeful and it may be that Donaldson will have to hand down an arbitrary ruling on the matter if the two clubs can't agree.

A decision must be made before July 1 when team lineups will be frozen.

Meanwhile, against Burrards, who were down to 13 players — which is only one more than they had in their first visit here — the Rocks never looked back after racing away to a 3-0 lead, which they parlayed into a 4-2 margin after one and 8-4 after two.

Burrards made a belated rally in the third after getting behind 10-5 and scored three of the game's final four goals.

Four goals without a reply in just under four minutes at the start of the second period, two of them by Bob Cool, put the Rocks ahead 8-2 and it seemed a rout was in order.

But enter Evans who otherwise turned in a spectacular period stopping 22 shots.

Goalkeeper Larry Smeltzer of the Irish was almost as sharp as Evans, only giving way in the final minutes.

Cool, Norm Baker and junior pickup Jim Boyd each scored two goals for the Irish, Boyd getting one into an empty net as Burrards pulled Evans for an extra attacker.

Dan Green, Art Webster, Dave Thomson, Jim Lynch and Steve Buckley had singles.

Although Webster only got one goal, it was a big one, well-earned and turned the tide at the time.

The Shamrocks were nursing a 3-1 lead with Dave Lowden in the penalty box when Webster, who was being double teamed on the boards, broke loose to go in alone and beat Evans to give the Irish a 4-1 edge. On the next rush Burrards got their power-play goal but they had lost the edge they might have gained.

In addition, Webster played a solid defensive game.

Big Doug Hayes was the leading gunner for Burrards with three goals and two assists. Mike McMillan had a pair and Jim Northey, Stu Aird and Terry Bingley singles.

Tim Kelly scored three goals for Coquitlam while Mark Valastin, Matt Aitken and Randy Delmonico each tallied twice. Jim Aitchison, Fred Klomp, Dave Durante and Gord Quilty added singles.

Gord Racette and Doug Angrove each scored two goals for Nanaimo while singles were contributed by Brian Spaven, Brian Evans and Ron Sywack.

	W	L	T	F	A	Pts
New West	10	3	1	188	158	21
Coquitlam	8	6	0	199	166	16
Victoria	6	5	1	127	124	13
Vancouver	6	11	0	203	241	12
Nanaimo	4	9	2	154	182	10

Next game: Tonight — Victoria at New Westminster.

Speaking of coaches, Victoria has its share

Al Morrow of the University of Victoria has been named to coach the Canadian four without cox crew at the Pan-American Games in Puerto Rico during July.

The selection of Morrow means Victoria will supply two of the four Canadian rowing coaches.

Leif Gotfredsen, coach of Victoria City Rowing Club, will guide clubmates Bruce Ford and Pat Walter, who are representing Canada in the double sculls competition.

Surfs top Caps after shootout

Times News Services

Steve David tallied the winning goal for California in a shootout Wednesday night as the Surf scored a 3-2 North American Soccer League triumph over Vancouver Whitecaps at Anaheim, Calif.

David broke a deadlock that had lasted since the first half as the two teams played a pair of sudden-death overtimes without scoring.

Gerry Ingram scored both of the California goals in regulation time, the first unassisted and the second on an assist by Wolfgang Suhnholz.

Vancouver's Kevin Hector had knotted the contest 2-2 at the 42:25 mark after Derek Possee had put the Whitecaps on the board.

NATIONAL CONFERENCE

Eastern Division	W	L	F	A	BP	Pts
New York	12	2	37	21	35	107
Washington	10	5	34	20	29	89
Toronto	8	8	24	30	24	72
Rochester	5	8	16	26	16	46
Central Division						
Minnesota	11	4	33	23	31	97
Tulsa	8	7	32	30	30	78
Dallas	8	6	22	20	22	70
Atlanta	4	10	26	36	22	46
Western Division						
Los Angeles	9	4	27	19	23	77
Vancouver	9	5	23	15	23	77
Portland	6	8	24	33	22	58
Seattle	6	7	22	19	20	56

AMERICAN CONFERENCE

Eastern Division	W	L	F	A	BP	Pts
Tampa Bay	11	4	29	19	25	91
Lauderdale	7	6	31	20	25	67
Philadelphia	5	10	26	27	26	56
New England	6	10	21	29	18	54
Central Division						
Houston	11	3	27	20	24	90
Chicago	8	5	30	23	26	74
Detroit	6	9	23	22	19	55
Memphis	3	12	16	31	16	34
Western Division						
San Diego	7	9	26	30	23	65
California	6	10	19	29	19	55
Edmonton	5	10	18	34	18	48
San Jose	2	11	18	31	18	30

Six points awarded for a victory and one bonus point per goal with a maximum of three per game.

Other Wednesday Results

Atlanta 5 Minnesota 2
Fort Lauderdale 4 Houston 0
Tampa Bay 3 San Jose 2
New York 3 Tulsa 2
Washington 2 Detroit 1
Portland 2 Edmonton 1
San Diego 4 Los Angeles 3
Toronto 2 Seattle 1

Austrians spoil it for Ron

VIENNA (Reuter) — Austria defeated England 4-3 Wednesday, handing England its first soccer defeat in 14 matches and only the second since manager Ron Greenwood took over.

Bruno Pezzey headed home two goals for Austria, whose which also got two goals from Kurt Welzl — celebrating his return to the Austrian side after a three-year absence.

Austria, spurred on by the memory of its last encounter with England — a 7-0 defeat in 1973 — always looked the better side. Manager Robert Stotz' decision to move Herbert Prohaska up from midfield worked admirably.

At the back, Captain Roberta Sara, who made his debut as a 17-year-old in Austria's last victory over England in 1965, was solid and set up many attacks.

England failed to get going in the first half and, in the second, sent on million-dollar striker Trevor Francis for Bob Latchford. But he did not see enough of the ball to show his capabilities.

New contract for Sedlbauer

VANCOUVER (CP) — Winger Ron Sedlbauer, who set a single-season team goal-scoring record last season, has signed a new contract with Vancouver Canucks of the National Hockey League.

Sedlbauer signed a one-year agreement with an option year, the team announced. The native of Burlington, Ont. scored 40 goals last season, two more than the former club record, shared by Don Lever and Bobby Schmautz.

WHA survivors happy with results of draft

MONTREAL (CP) — Seven years of struggle ended Wednesday for four survivors of the World Hockey Association when Quebec Nordiques, Winnipeg Jets, Edmonton Oilers and Hartford Whalers took their turns at the National Hockey League expansion draft.

The exercise was a giant step toward the next challenge facing the four clubs — chasing a Stanley Cup title.

Despite the apparent slim pickings, the newcomers were enthusiastic about what they got.

"We'll be young and aggressive, and no one will come into my building and push us around," said Winnipeg's combative general manager, John Ferguson, who surprised some by taking left winger Bobby Hull from Chicago Black Hawks in the third round.

Hull was on his Manitoba farm saying he won't return to the Jets, but coach Tommy McVie said the team might succeed in changing his mind.

Edmonton general manager Larry Gordon, who wanted to shore up the Oilers defence, felt he'd done that.

"We looked at the defence, and obviously that was our club's weakness. Out of the ratings we gave them, we got four of the top five defencemen available. The fellow that we weren't able to get was Dave Farrish."

The New York Rangers rearguard was taken in the first round by Quebec, whose general manager, Maurice Fillion, also was happy.

"The only guy we really wanted badly and didn't get was Lee Fogolin," said Fillion of the Buffalo Sabres defenceman selected in the second round by Edmonton.

"I have to say I'm very proud of the job we did. We got 90 per cent of the picks we wanted."

Fillion said he was especially pleased to get Rangers right winger Pierre Plante in the fourth round.

"I know Pierre from having coached him when he was a junior. He's the kind of guy who can help the Nordiques. He's strong defensive winger. He has a good shot and the skating and size to take care of himself.

Jack Kelley, Hartford's director of hockey operations, said his club had been well prepared for the proceedings.

"For the old teams' protected lists, we had nine of the 17 teams right on the nose, we missed four by one and the rest by two," Kelley noted.

McVie said the Jets were looking for players who wouldn't back down, a result of his experience as a coach with Washington Capitals before joining the Jets during last season.

"What we tried to do, because of my experience in Washington, was pick players, No. 1, who won't get intimidated, and, No. 2, who will work hard, because the fastest way to turn people away from a rink is with a hockey club that won't work."

The Jets had the first pick in the draft, taking right winger Peter Marsh from Montreal Canadiens, who filled with retired defenceman Bill Nyrop.

No established team could lose more than four players, including one goaltender, and teams were permitted to add a player to their protected list of two netminders and at least 15 others after losing a player other than a goalie.

A total of 65 players were taken in 17 rounds, with Winnipeg wrapping up the selections by taking right winger Hilliard Graves from Vancouver Canucks.

Little brother Joe best Niekro now

Times News Services

He used to be the other Niekro, but not anymore.

Joe Niekro is emerging from the shadow of his older brother, Phil, and at 34 seems to be approaching the prime of his pitching life.

Niekro posted his ninth consecutive victory and became the first 10-game winner in the National Baseball League Wednesday as Houston Astros edged Philadelphia Phillies 4-3.

"I'm just being consistent, throwing strikes not only with the knuckler but with my other pitches — the slider and the fast ball," said Niekro, who has lost only twice. "It feels good to be on a first-place club, a team that as been scoring early for me and playing great behind me."

The Astros lead the National West with a 37-27 record. The latest they have ever been in first place is June 24.

Cesar Cedeno drove in three runs for the Astros and Art Howe slugged his third home run of the season, giving Niekro all the support he needed to set a team record for consecutive triumphs. The late Don Wilson had won eight in a row.

Joe Niekro is 10-2 with a 2.43 earned run average. His 40-year-old brother, Phil, is 7-9 with a 4.51 ERA for Atlanta Braves.

Joe, who learned to throw the knuckler from his brother about five years ago and credits that pitch with keeping him in the major leagues, says Phil still has the best knuckler in baseball — but that he has a better slider and fastball.

There was a full schedule in both the National and American Leagues, but there also was plenty of action off the fields.

Boston Red Sox traded first baseman George (Boomer) Scott to Kansas City Royals for outfielder Tom Poquette and also acquired slugger Bob Watson from Houston Astros.

Scott had issued a playme-or-trade-me edict when he was benched last month after going hitless in 25 times at bat. Since May 25, he had one hit and two walks in three pinch-hitting appearances. The slick-fielding 35-year-old first baseman was hitting .224 with four home runs and 23 RBIs in 45 games.

Watson was acquired for minor-league pitcher Peter Ladd, a player to be named later and an unspecified amount of cash.

New York Yankees may have come up as losers, but not because of a trade.

Yankee pitching ace Ron Guidry went into hospital at Bloomington, Minn., for an ice massage and therapy treatment of strained and possibly pulled muscles in his lower back.

Minnesota Twins' team physician who could find no evidence of a fracture or nerve damage.

Guidry, who was forced to retire after seven innings Tuesday night, was still in some pain and that the Cy Young Award winner will miss at least one pitching turn.

AND ALSO: San Francisco Giants have sold third-string catcher John Tamargo to Denver Bears of the American Association, thereby making room for pitcher John Montefusco, who returns from the disabled list . . . Second baseman Lou Whitaker of Detroit Tigers has been placed on the 15-day disabled list after x-rays disclosed a chipped fracture of the ring finger of his right hand . . . Whitaker was the AL rookie of the year last season, suffered the injury Tuesday night against Oakland A's on a throw from the outfield . . . Oakland A's placed catcher Jim Essian on the disabled list after the seven-year veteran broke the ring finger on his right hand Tuesday against the Tigers.

(See results on page 17).

Roman named Calgary coach

CALGARY (CP) — Donna Roman, 25, has been named head women's basketball coach at the University of Calgary effective July 1.

She succeeds Marilyn McNeil, Canadian Inter-University Athletic U ion 1979 coach of the year, who assumes a similar position at California Polytechnical University in San Luis Obispo.

Contract renewed

BLOOMINGTON, Minn. (AP) — Defensive end Jim Marshall, 41, who became a free agent in February, has signed his 20th pro football contract with Minnesota Vikings of the National Football League.

Mussels sign eleven players

Victoria Mussels have signed their first 11 players to a professional baseball contract in the Northwest League on Wednesday.

The move leaves seven spots to fill before Mussels travel to Bellingham on Tuesday for their league opener.

Roy Moretti of Victoria, who had a 6-5 pitching record with Mussels last season, has signed and is expected to start on the mound in the first home game June 22 at Royal Athletic Park.

Other hurlers signed are Calvin Beal, also in his second year of pro ball, and Ed Koziol.

Doug Morganti, who led Mussels with six home runs last season; Bob Potts, a third-year outfielder-first baseman who hit .305 for Victoria last season; Steve Young, a sharp rookie shortstop from California; Danny Purpura, a second baseman; Emil Drzayich, an all-star first baseman from Boise; Brian Edwards, a catcher-first baseman from California; Pete Rabassa, who hit .237 at Grays Harbor last year; and Nick Kintz, a .268-hitting shortstop from Grays Harbor, round out the list.

Manager Bob Bryk intends to have 18 players signed by the weekend and will probably start league play with that number. The league limit is 20.

★ ★ ★

MUSSELS' SCHEDULE

HOME
June 22, 23, 24 — B'ham Mariners
June 25, 26, 27 — W. Walla Padres
June 28, 29 — Grays Harbor Mets
July 5, 6, 7 — Bend Phillies
July 8, 9, 10 — Salem Senators
July 18, 19, 20 — Grays Harbor
July 21, 22 (Nanaimo) — W. Walla
July 23, 24 — Bellingham
August 2, 3-3 — Medford-A's
August 5, 6, 7 — Eugene Emeralds
August 16, 17, 18 — Bellingham
August 25, 26, 27 — W. Walla
August 28, 29, 30 — Grays Harbor

AWAY
June 19, 20, 21 — at Bellingham
June 30 — at Walla Walla
July 1, 2 — at Walla Walla
July 3, 4 — at Grays Harbor
July 11, 12, 13 — at Bend
July 14, 15, 16 — at Salem
July 25, 26, 27 — at Bellingham
July 28, 29 — at Walla Walla
July 30, 31 — at Grays Harbor
August 1 — at Grays Harbor
Aug. 8, 9, 10 — at Medford
Aug. 11, 12, 13 — at Eugene
Aug. 14, 15 — at Bellingham
Aug. 19, 20, 21 — at Walla Walla
Aug. 22, 23, 24 — at G. Harbor

Feuding racers talk on

INDIANAPOLIS (AP) — Efforts to end the feud between the United States Auto Club and Championship Auto Racing Teams continued Wednesday, but no agreement was reached, said USAC president Dick King.

Ray Smartis, president of Ontario (Calif.) Motor Speedway, met with USAC officials for about 3½ hours at their headquarters here, and "negotiations will continue," King said.

Smartis left to return to California after the meeting, King added. He refused to discuss details of the meeting or whether any progress was made.

No date was set for further talks, King said.

Smartis, who is acting as a mediator between the two groups, and his publicity director, Bob Russo, presented a compromise agreement to CART officials at Trenton, N.J., Sunday following a CART-sponsored race there. After getting the approval of the CART board of directors, Smartis flew here to meet with USAC officials.

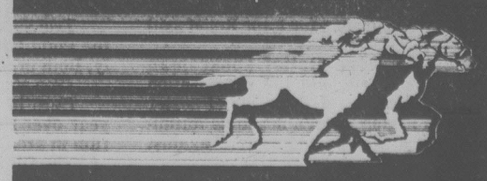
Details of the compromise were not revealed, but differences over manifold pressures used in championship racing cars is not a stumbling block to an agreement, it was reported.

CART broke away from USAC six months ago following a dispute over lack of car owners on USAC's board of directors. The two organizations have also been unable to agree on rules lowering the manifold pressure — or boost — in championship cars to make races such as the Indianapolis 500 more competitive.

The two organizations each ran a race last Sunday and both drew crowds of less than 20,000 — far less than the number needed to make a profit in a championship car race.

THE ORIGINAL—SO YOU WANNA
FIGHT
$4,500 PRIZE MONEY
MEMORIAL ARENA
Fri., June 15, 7:30 p.m.
24 FIGHTERS
3 WEIGHT DIVISIONS
Open to all Non-Professional Tough-Guys, Loggers, Bouncers, Longshoremen, Sailors, etc.
ONE-NITE ELIMINATION TOURNAMENT
$1000
to Winner of each Division
$300 to Runners up
$50 to each non-winner
TICKETS ON SALE AT ARENA BOX OFFICE
Hillside Mall Ticket Centre and Universal Trading Post
RESERVED $15 — GENERAL $10

FUN BET WIN
PARADE TO THE POST
Monday, Wednesday & Friday 6:15 p.m.
Saturday & Holidays 1:15 p.m.
RAIN OR SHINE
*You can have fun, bet & you may win.
For info. & res. phone 254-1631.



The TRACK Exhibition Park
B.C. JOCKEY CLUB

First-round deadline closing in on the tardy

By MAX LOW
Times Staff

Boy, are those tennis courts scattered through parks in the Capital Regional District going to be humming this weekend!

They are, that is, if all the competitors entered in our sixth annual Victoria Times Public Parks Tennis tournament intend to get their first-round matches played before the deadline of 5 p.m. Monday and avoid disqualification.

More than two weeks were provided for first-round games when the tourney kicked off on June 2. In that time some 90 or so matches in five events — four singles contests and the mixed doubles — were supposed to be played and the results handed back into the *Times*.

Well, here we are with less than four first-round days left and only 20 matches played! Or that's all we've heard from, anyway. That leaves more than 70 games still to be played and all this inactivity comes with the best tennis weather of the year. What on earth are Times Tennis players going to do when it rains?

No one event is to blame, really, for being slow. Out of 55 first-round matches scheduled in the men's singles (the largest event by far), we have a mere 14 results.

There were 13 first-round games set in the women's singles and so far only one pair has done battle.

Out of the 10 first-round games scheduled in the boys' singles, only two games have been reported and things are even worse in the mixed doubles where one result has been handed in out of 11 games on the program.

Trouble is, if we get this far behind in the early stages we will never get through all the rounds of play we have to in time for our windup weekend (when all semi-finals and finals are played at Henderson Park in Oak Bay on Aug. 18 and 19).

Following the finals on the Sunday, trophies will be presented to the winners and runners-up in each event and there will also be a bonus prize of a new racquet, courtesy of Centre Court Racquets in the Stadacona Centre on Pandora for every champion. (Don't forget by the way, you can follow your progress in the tourney by popping into Centre Court Racquets where up-to-date draw sheets of all the events are posted).

But first, pop onto that court and get your matches played or there will be so many disqualifications and defaults that there will be hardly anyone left in!

Full first-round results and the draws for the second round will appear on the *Times* Sports Pages this time next week. In the meantime, we'll give you the few scores we do have.

And, if you played your first-round match some time ago yet have seen no result published to date, phone the *Times* newsroom Monday as your opponent may not have sent the card back.

FIRST-ROUND RESULTS

Men's singles: Joe Renz def. Stan Ogorek, 9-4; Larry Mais def. Ray O'Brien, 6-2, 3-6, 6-0; Kent Campbell def. Larry Christiansen, 9-7; Roman Spanier def. David O'Brien, 6-1, 6-2; Max Moran def. Edward Riecken, 6-4, 6-0; Derek Peters def. Michael Lucas, 6-1, 7-5; Eric Dyke def. Eugene Ip, 9-0; Tim Hoare def. Dick Dukowski, 9-2; William Gibson def. Doug Ranschaert, 9-1; Glenn Johnston def. Steven Fifield, 9-1; Kevin Burr def. Norman Curtis, by default; Bruce McKeown def. Guenter Semmler, 9-3; Terry Wong def. Colin Fraser, 9-5; Paul Ferdinands def. Doc Schmitz, 9-7.

Women's singles: Shirley Mow def. Alice Cassidy, 9-2.

Boys' singles: Derek Peters def. Chris Kasanchuk, 6-0, 6-1; Neil Johnston def. Robert Golden, by default.

Girls' singles: Cecilia Mayer def. Alice Cassidy, 6-3.

Mixed doubles: R. West and J. Taylor def. M. and J. Mazur, 9-7.

SECOND-ROUND DRAW

Girls' singles: Charlayne Joe vs. Cecilia Mayer, Angela Heimlich vs. Janine Prince, Carol Lauzon vs. Halana Langlois, Cory Aspden vs. Kathy Grenke, Angela Kolic vs. Carolyn Green, Lindsay Campbell vs. Sue Chowen, Joan Thomas vs. Tracy Weisgarber, Barbara Heimlich vs. Stephanie Leong.

Adams, Metcalf shine for Argos

HAMILTON (CP) — Tony Adams and Terry Metcalf combined their respective passing and running talents Wednesday to lead Toronto Argonauts to a 14-9 victory over Hamilton Tiger-Cats in a Canadian Football League exhibition game.

The first pre-season outing of the 1979 season for both clubs proved entertaining for 19,247 fans and supported training-camp propaganda that the two clubs are considerably improved over last year's teams.

Adams went the distance as Argos head coach Forrest Gregg decided to take a good look at the former backup quarterback with Kansas City Chiefs of the National Football League.

Adams did everything Gregg could expect from a player that has seen only limited action during the last four years, combining a mixture of passing with Metcalf's runs, which accounted for the lone Toronto touchdown.

Former Ticat Ian Sunter completed the Argos' scoring by kicking field goals of 37 and 31 yards, a 46-yard single and a convert.

Leif Pettersen scored the Hamilton touchdown on a seven-yard pass from rookie quarterback Ed Smith. Dave Marler, another rookie who will likely be the other Hamilton quarterback, booted a 35-yard single and convert, and Joe Perri added a 37-yard single to complete the Ticats' total.

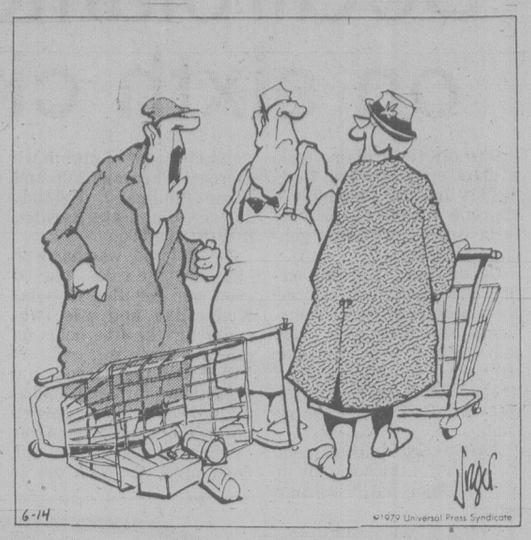
Calgary rider best in trials

LEXINGTON, Ky. (CP) — Juliet Graham-Bishop of Calgary held on to the lead she established a day earlier to win the advanced division of the Kentucky horse trials over a modified world championship course Sunday, finishing the three-day competition with 31 penalty points.

Grant Schneidman of Gaithersburg, Md., rode Leonidas to second place with 36.13 penalty points.

Torrance Watkins of Boyce, Va., finished third.

HERMAN



"She came straight out of 'Jams and Jellies' without signaling."

SPORTS MENU

TONIGHT

SOFTBALL
7 p.m. — Super-Series senior "A" men's doubleheader, Victoria Budgets vs. Turquoise Kings of Arizona, Royal Athletic Park.
6:45 p.m. — Stuffy McGinnis Men's League, Elks vs. Tally-Ho, Central Park.
6:30 p.m. — Victoria Senior Women's League; Bemister's Welding vs. Combos, Stockers North Americans vs. Capital City Pirates; Hyacinth Park.
6:30 p.m. — Sidney Men's League, Hermsen vs. Sidney Hotel, Sanscha Park.
6:45 p.m. — Macdonald Men's League; Strathcona Hotel vs. The Saints, Mayfair Insurance vs. Victoria Ambulance; Macdonald Park.
6:30 p.m. — Heywood Men's League, Brentwood vs. Athletics, Heywood Avenue Park.

LACROSSE
9 p.m. — Exhibition, Goodwill Bottling Islanders (B.C. Intermediate "A" League) vs. Victoria-Esquimalt (Vancouver Island Junior "B" League), Esquimalt Sports Centre.
9 p.m. — Vancouver Island Junior "B" League, Juan de Fuca vs. Saanich, Pearkes Arena.

BASEBALL
6:30 p.m. — Victoria Senior Amateur League, Warehouse vs. Comsopolitans, Lambrick Park.

HARNESS RACING
5:30 p.m. — Parade to post, Sandown Raceway.

FRIDAY

SOFTBALL
7 p.m. — Super-Series senior "A" men's doubleheader, Victoria Budgets vs. Turquoise Kings of Arizona, Royal Athletic Park.
6:45 p.m. — Stuffy McGinnis Men's League, Juan de Fuca vs. Seaboard, Central Park.
6:30 p.m. — Sidney Men's League, Harveys vs. Albany, Sanscha Park.
6:30 p.m. — Heywood Men's League, Mears Realty vs. Capital, Heywood Avenue Park.

BASEBALL
6:30 p.m. — Victoria Senior Amateur League, Farmer Construction vs. Capital Radiators, Lambrick Park.

HARNESS RACING
5:30 p.m. — Parade to post, Sandown Raceway.

Boys' field hockey

Lions and Dragons battled to a 1-1 draw Wednesday in a Little Boys' Field Hockey League game. In Junior League play, Kings blanked Hawks 4-0, Eagles edged Panthers 2-1 and Dragons shut out Lions, 3-0.

An early start on playdowns

Seaboard Construction and Elks-Athletics — two of the three teams which will be battling for a berth in the British Columbia senior "B" championship July 12-15 in Vancouver — gave a sneak preview of the closeness of competition Wednesday night.

Seaboard won the Stuffy McGinnis Men's Softball League game 2-1 at Central Park.

Seaboard, Elks-Athletics and Tally-Ho will play a double round-robin series starting Saturday at the same site to determine the Victoria representative in the provincial tournament.

The double round-robin district playdown gets under way at 1 p.m. Saturday with Seaboard facing Elks-Athletics in the opener. Elks then face Tally-Ho at 3 p.m.

In a game at Sooke, Ron Fedosenko threw a three-hitter and struck out 14 while Norm Goudie supplied a home run as K&R Sooke blanked Strandlund Brothers, 2-0.

At Heywood Avenue Park, Dave Sandy drove in two runs with a pair of doubles to lead Ingraham Hotel to a 4-2 victory over Remco Office Systems in a Heywood Men's League tussle.

At Hyacinth Park, Gina Olsen tossed a five-hitter as Butler Brothers blanked Island Dryco Breakers 2-0 while Sandy Milliken hurled a three-hitter and Laurie Skinner went four-for-four to spark VI 90 to a 10-1 victory over Strahtcona Stingers in Victoria Senior Women's League play.

WOMEN'S LEAGUE

	G	W	L	T	P
Stockers	13	10	0	3	23
VI 90	14	10	3	1	21
Breakers	14	7	7	0	14
Bemisters	13	7	6	0	14
Pirates	13	6	7	0	12
Stingers	14	5	8	1	11
Combos	13	3	9	1	7
Butlers	14	3	11	0	6

STUFFY MCGINNIS LEAGUE

Seaboard	000 200 0—	2 5 1
Elks-Athletics	000 100 0—	1 8 1

Randy Jackson and Tom Robertson; Ken Fox, Bill Beveridge (4) and Bob Gray. **HR:** Sea—Brian Grexton.

Strandlunds	000 000 0—	0 3 4
K & R Sooke	110 000 x—	2 2 0

Al Strandlund and Terry Strandlund; Ron Fedosenko and Jim Boyd. **HR:** Sooke—Norm Goudie.

YANKEE MANAGER'S SON WITH ARIZONA SOFTBALL SQUAD

Don't go sour on this Lemon

It may or may not mean anything to Victoria Budgets, but at least one set of "roots", on the Turquoise Kings' softball team stretches from Arizona to New York's Yankee Stadium.

Jim Lemon, part of the defence that helps stamp the Arizona team as the "most complete" squad to visit Victoria this season, plays second base. He happens to be the son of Yankee manager Bob Lemon.

Kings, who defeated the defending Canadian champion Budgets 1-0 in Arizona recently, may be "the most complete team to come into our Super Series schedule this season," says manager Jack Bell.

Kings have potent hitters, offensive and defensive speed and a standout 1-2 pitching punch. John Dawson, a pitcher imported from New Zealand, and six-four Jay Bob Bickford both started out the week with 24-3 won-lost records.

"It's going to be a good test," says Bell, for the Victoria team that will represent Canada at the Pan-American Games in Puerto Rico next month.

The Kings are 38-9 in their own league, rated as one of the strong ones in the U.S., and have won seven of the last 11 tournaments entered.

The Super Series, deviating from Victoria's usual weekend stand, opens tonight and winds up Friday at Royal Athletic Park. Both doubleheaders will start at 7 p.m.

CONMAC STAGE LINES
49 Passenger Air-Conditioned
CHARTER BUSES
PHONE 656-3012

LAWNMOWER REPAIRS
SHARPENING
KEY-CUTTING
PHONE
381-5414
Midget Industries Ltd.
778 Topaz Avenue

GORDON HEAD SOCCER
Registration
Lambrick Park Barn
Friday, June 15—6 p.m.-9 p.m.
Saturday, June 16—10 a.m.-4 p.m.
Cost—$14.00 Per Player
(Please Bring Birth Certificates)

Let us make Your Life Better
How?...



$388
With Another TV Set!
Cut down on the fighting about what program to watch, make your life a lot more peaceful! This 14" color is solid-state for less trouble, easier repair.
from
ISLAND FURNITURE MART LTD.
WE HAVE THE KEY TO GREATER SAVINGS
2513 BEACON AVE.
SIDNEY
656-3724
5-31

$ BUY THE BEST NOW GET $3.00 BACK $

1 Cut out this ad (redemption value $1)

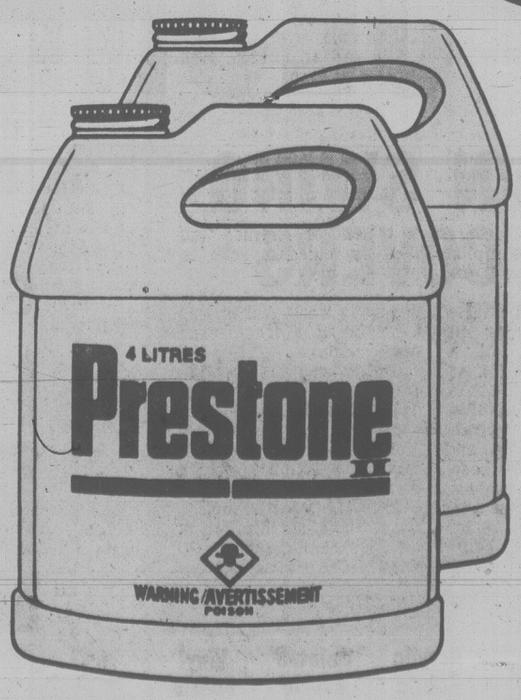
2 Buy 2 jugs of "Prestone II", save cash register slip and get a $2.00 Store Refund Form at participating dealers

3 Send this ad, Store Refund Form, cash register slip and cap liners from 2 jugs of "Prestone II" for your big $3.00 cash refund. (Details on Store Refund Form)

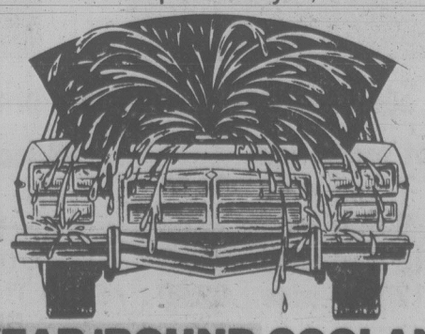
Your car needs "Prestone II" to beat the heat generated by:
• today's hotter running engines
• towing heavy loads
• snarled summer traffic conditions.

"Prestone II" raises the boiling point of water by 14°C/26°F (70% "Prestone II" solution), reduces the chance of boil-over. The convenient time to change your coolant/anti-freeze is NOW.

Take advantage of this big redemption offer. Buy 'The Best' – and get $3.00 back! Do it now and protect your car this summer and all year 'round. This BONUS offer expires July 9, 1979.



AVOID SUMMER SHOWERS WITH "PRESTONE II"



UNION CARBIDE
"Prestone II" and "Union Carbide" are registered trade marks of Union Carbide Corporation – Registered user in Canada is Union Carbide Canada Limited, Toronto M4P 1J3
THE TOTAL PERFORMANCE YEAR 'ROUND COOLANT/ANTI-FREEZE

Sandown handicap

By Bill Walker

Friday, June 14 (Post Time: 5:30 p.m.)

1 Mile pace, purse $800.
6. Senga Queenhope (Mohorich)
8. Eager Song (A. Bowman)
3. Laskhan Gold (D. Arsenault)
1. Dixy Yankee (B. Dryden)
2. Senga Lybruk (J. Currie)
4. Invincible Image (A. Dawn)
5. Fault Finder (R. Bourgeois)
7. Smokin Ellen (T. Burke)
Also eligible: Senga Gentry (J. Glen)

2 Mile pace, purse $800, claiming.
2. Syvilla (D. Jungquist)
6. Roger Bye Bye (E. Arsenault)
3. Outasight Swede (R. Wiseman)
1. Edgewood Sampson (O. Wallace)
4. Holridge Pat (J. Hodson)
5. Kelaurie Cinders (O. Glen)
7. J. A. Duchess (R. Bourgeois)
8. Manor Dean (R. Tutty)
Also eligible: Monika (D. Sibiga)

3 Mile pace, purse $800, claiming.
3. Bay Mark (D. Sibiga)
2. Clauds Town (K. Linton)
1. Snagle (G. Tonkin)
4. Senga Scarlett (L. McDole)
5. Hidden Time (D. Guest)
6. Irish Lehigh (P. Coleman)
7. Bachelor Eddy (J. Glen)
8. Jos Premier (R. Tutty)
Also eligible: Burndells Mr. Huf (L. McDole); T V Pilot (T. Burke)

4 Mile pace, purse $800, claiming.
4. Bangor Scot (K. Linton)
2. Doc The Dauber (P. Coleman)
1. Hot Shoes (G. Tonkin)
3. Ceejay Hathy (R. Wiseman)
5. Spang Time (J. Rankin)
6. Little Duster (C. Sibiga)
7. Mark Missile (W. Haining Sr)
8. Timber Bill (M. Armstrong)
Also eligible: Leaders Direct (R. Tutty); Milt Rodney (T. Burke)

5 Mile pace, purse $850, claiming.
6. Battle Chips (W. Urquhart)
3. Callaghan (G. H'worth)
5. Baroness Love (G. Tonkin)
1. Cut The Deck (J. Glen)
2. Quiet Majority (J. Eaton)
4. Mel J Victor (L. McDole)
7. Union Miss (M. Armstrong)
8. Shadyhill Sam (G. H'worth)
Also eligible: Carlisles King (M. Bouvier)

6 Mile pace, purse $1,150, claiming.
5. Dustys Monarch (K. Linton)
1. Mitchs Butch (G. H'worth)
2. Spindrift Two (J. Glen)
3. Hunters Quill (J. Gagnon)
4. Yankee Mate (P. Lundy)

7 Mile pace, purse $1,000.
3. Master Charge (B. Boyd)
8. Etawah Hank (K. Linton)
2. Holridge Gringo (J. H'worth)
1. Bethany Pegasus (H. Ericsson)
4. Urbana Blitze (D. Jungquist)
5. Candy Legs (G. Tonkin)
6. Handle Carefully (E. Arsenault)
7. Pages Bruiser (J. Glen)

8 Mile pace, purse $1,050, claiming.
7. Mss Hazel (J. M. Bouvier)
2. Irish Dawn (K. Linton)
1. Chippewa Prince (D. Linford)
3. Maple Hills Don (D. Guest)
4. Baron Lea A (J. Mohorich)
5. Fort Tilden (M. Sytmest)
6. Shadows Rival (W. Urquhart)
8. Dungavel Duchess (J. Glen)

9 Mile pace, purse $1,400.
4. Delta Duke (P. Coleman)
8. Holridge Elaine (J. H'worth)
2. Kalamea Brad (K. Linton)
1. Holridge Duke (H. Ericsson)
3. Pardner Jove (J. Glen)
5. Dark Phantom (B. Boyd)
6. Maple Hills Smoky (J. Mohorich)
7. Ardens Perry (J. M. Bouvier)

10 Mile pace, purse $900, claiming.
1. Senga Suntan (K. Linton)
8. Little Pence (W. Urquhart)
6. Dainty Dauber (B. Boyd)
2. Jepy Ho (R. Graham)
3. Holridge Duchess (E. Arsenault)
4. Dilly Jim (M. Armstrong)
5. Jims Tavern (J. Mohorich)
7. Irish Ojetsol (L. Hill)
Also eligible: Little Pockets (G. Tonkin); Cenalta Storm (L. Clark)

One best: Dustys Monarch (6)
One long: Timber Bill (4)

★ ★ ★

Driver's records at Sandown

Keith Linton	68	23	21	6	64.7	.539
Bruce Haeberle	16	4	5	2	56.2	.465
Joe Hudon	31	9	5	6	45.2	.444
Mike Stymest	24	8	2	3	41.7	.421
Jean-Marc Bouvier	16	2	3	5	31.3	.333
Bob Boyd	39	7	6	7	33.3	.325
Willie Urquhart	45	8	7	8	33.3	.323
Grant Hollingsworth	54	8	12	6	37.0	.309
John Glen	58	10	8	10	31.0	.310
Jim Mohorich	15	3	1	3	26.7	.304
Dave Jungquist	39	7	5	6	30.8	.302
Dave Sibiga	18	4	2	1	33.3	.302
Dave Ferguson	15	2	3	2	33.3	.289
Denis Linford	20	3	0	6	15.0	.250
Hans Ericsson	18	2	1	4	16.7	.222
Rick Graham	33	4	4	3	24.2	.219
Ernie Arsenault	40	5	3	5	20.0	.208
Lorne Clark	16	1	4	0	31.3	.208
Greg Tonkin	37	3	5	5	21.6	.201
DuWayne Guest	15	2	1	1	20.0	.193
Miles Armstrong	43	3	8	2	25.6	.187
Brian Wallace	21	1	1	3	14.3	.169
Jim Gagnon	16	0	3	3	18.6	.167
John Currie	21	1	3	1	19.0	.143
Carl Sibiga	24	1	2	3	12.5	.130
Joe Rankin	38	1	2	7	7.9	.117
Phil Coleman	24	0	3	3	12.5	.111
Jack Hodson	22	1	2	1	13.6	.111
Tom Burke	23	1	2	1	13.0	.106
Raleigh Wiseman	21	1	1	3	9.5	.106
Roger Provencher	16	1	0	2	6.2	.104
Bill Haining,Sr.	14	0	1	2	7.1	.087
Roy Tutty	16	0	0	3	0.0	.062
Mike Williams	14	0	0	2	0.0	.048
Leonard Hill	19	0	0	2	0.0	.035

Seniors to start at 9:30, not 8:30

Members of the Vancouver Island Seniors' Golf Association will use a shotgun start to open play in their annual tournament at Nanaimo Golf Club at 9:30 a.m. Friday, not 8:30 as previously reported.

PLAYERS PREFER
ARDMORE GOLF COURSE
930 ARDMORE DRIVE
656-4621

DeGirolamo closing in on sixth city golf title

Dorothy DeGirolamo took a giant step forward Wednesday toward becoming a six-time winner of the Victoria district women's golf championship.

DeGirolamo, the defending champion from Gorge Vale, advanced to the semi-finals by easing past clubmate Shirley Naysmith, the only other five-time winner of the title, 6 and 4 at Royal Colwood Golf and Country Club.

She was scheduled to meet Pat Derry of the host club in a semi-final battle earlier today.

Derry, who lost out to DeGirolamo in the final last year, advanced by defeating Maureen Hibberson of Uplands 3 and 2 while medallist Joanne Smith of Royal Colwood eliminated clubmate Florence Chapman 2 up and Diane Phillips of Uplands downed clubmate Bernice Breffitt, 3 and 2.

DeGirolamo, who has won four straight titles, played even par for the 14 holes Wednesday and was two-under for the five holes on the back nine.

She won the second and eighth holes for a 2-up lead at the midway point and opened up on the back five. After carding two bogeys on the front nine, she won the 10 with a birdie, 11 with a par, 13 with a birdie and 14 with a par.

DeGirolamo hasn't been beaten in the tournament since she first won in 1969. Dale Shaw, now a touring professional, won from 1970 to 1974 but DeGirolamo did not enter those years because of work commitments.

Chapman and Smith battled right to the 18th hole. Chapman was ahead after three holes but Smith held the lead after nine. Smith won the 17th and 18th after Chapman had pulled even on the 16th.

In consolation quarter-finals, Gert Pumfrey of Gorge vale topped Flora Kirker of Gorge 3 and 2, Janey Gudewill of Victoria ousted Marg McGowan of Royal Colwood 7 and 6, Kathy Maftechuk of Uplands bounced Marg Ubukata of Royal Colwood 5 and 3 and Myra McLean of Royal Colwood eliminated clubmate Thelma Bydal, 5 and 4.

Mahovlic shares top

Doug Mahovlic and Mike Parker of the host club are among the leaders after the first round of the Vancouver Island assistant professionals championship tournament at Victoria Golf Club.

Mahovlic carded a par 71 Wednesday to share first place with Ed Tougas of Fraserview while Parker recorded a 72 and is tied for third spot with Ray Stewart of Vancouver.

The tournament was scheduled to wind up up today.

MINOR BASEBALL

BABE RUTH
Gordon Head Cosmopolitan
Webb and Trace 15 Blue Moon 5
Triangle
Legion 22, Kinsmen 10
LITTLE LEAGUE
Gordon Head
Victoria Evening Optimists 8, Vantreights 7
Hampton
Palm Dairies 7, Murphy & Sons 6

GYMNASTS SHARP IN NETHERLANDS

Reeve Martin and Scott Hill led a strong showing by Victoria athletes on the Canadian team competing recently in the Netherlands national gymnastics championships.

Martin placed second all-around and Scott was third all-around while helping the men's team to a first-place tie with the Netherlands.

Another Victorian, Dwayne Pedersen, finished first on floor exercise and eighth all around.

Terry Mack of Victoria, despite an injury, placed seventh all-around in the girls' competition and guided Canada to a third-place finish in the team event.

All four gymnasts were from the John Herb Gymnastics Academy, which will be holding a summer camp starting July 2. Registrations for the camp close Friday and further information may be obtained by telephoning 386-0611.

STORMS
INSIDE
OUTSIDE
STORMS
• STORE FRONTS
• MIRRORS
• CHANGE SINGLE TO THERMO
• GLASS
HUMPHREY ALUMINUM
382-8922
435 HILLSIDE

ESQUIMALT AUTO PARTS SUPER MARKET
BUCK-AneeR DAYS
SALE IN TIME FOR FATHER'S DAY
SALE PRICES TILL CLOSING TUESDAY, JUNE 19, '79

STANDARD SPARK PLUGS
88¢ ea.
CHAMPION AC, BOSCH RESISTOR TYPE
LIMIT 8 PLEASE ea. 1.18

SPARK PLUG CLEANER
● 12-Volt
● Incl. Plug Gapper
NOW ONLY 15.98 ea.

FRAM OIL FILTERS
Spin-ons in these numbers only: PH 8, 11, 13, 25, 30, 43.
1.88 ea.
LIMIT 2 PLEASE

WATER PUMP LUBE
REG. 1.78
SALE PRICED 98¢ ea.
#C10-16

ARMOR ALL PROTECTANT
8-OZ. SALE PRICED ONLY 3.28 ea.

TORQUE WRENCH
REG. 25.88
NOW ONLY 15.98 ea.
#64-0326

All Spare • Tire Carriers for trucks and vans
SALE PRICED From $16.78

UNIVERSAL TRAILER LIGHTS
REG. $3.98
SALE PRICED
2 STUD MOUNT $2.98 ea.

12-VOLT COFFEE MAKER
● Plugs into Cig. Lighter
REG. 13.98
NOW ONLY 7.98 ea.
#21-175

BODY TOOLS
FLEXIBLE SANDER #13-171. NOW ONLY, ea. 2.78
FILE HOLDER Incl. File. #13-169. NOW ONLY, ea. 3.98
14.5-OZ. BODY FILLER #04-013. NOW ONLY, ea. 1.98
DENT PULLER #13-151. NOW ONLY, ea. 3.58

ENGINE ANALYZER INCLUDES:
● Dwell Meter
● Hi-Low Tach
● Amps — Volts
● Point Test
● Works on 4, 6, 8-cyl.
NOW ONLY 26.98 ea.
#610

12-VOLT VACUUM CLEANER
#37-0111
● Plugs into Cig. Lighter
REG. 26.98
NOW ONLY $16.98 ea.

TURTLE WAX POLISHING COMPOUND
SALE PRICE ..... 1.38 ea.

OPEN SATURDAYS AND SUNDAYS TOO!!
QUANTITIES LIMITED
ESQUIMALT AUTOMOTIVE PARTS LTD
"WE HAVE WHAT YOU NEED — IMPORTS TOO"
1230 ESQUIMALT ROAD
ACROSS FROM THE MUNICIPAL HALL
386-8877
MON. THRU SAT., 9 A.M.-5:30 P.M.
SUNDAY, 10:30-4:00 P.M.
WE RESERVE THE RIGHT TO LIMIT QUANTITIES
6-14

JEUNE BROS. Awnings
Protect you and your furnishings from the sun. See the shade experts.

LAWN SWING RECOVERS

	Acrylic Fabric	Painted Fabric	Vinyl Fabric
Top	170.00	150.00	125.00
Seat	88.00	80.00	80.00
Complete	350.00	300.00	250.00

You can't buy a new lawn swing and get the quality we offer in our recovering.

NORSEMAN ECONOMY STAKE AWNING

NORSEMAN DELUXE STAKE AWNING

See us before you buy: our prices are the best!!

7-foot projection
by: 7 feet wide 60.00
9 feet wide 72.00
10 feet wide 80.00
12 feet wide 92.00

8-foot projection
by: 8 feet wide 96.00
10 feet wide 114.00
OTHER SIZES AVAILABLE IN THE DELUXE AWNINGS BUT NOT STOCKED

ROLLUP AWNINGS

Based on a window 4 feet deep and a width of:
42" 84.00 72" 103.00
48" 88.00 84" 111.00
60" 96.00 96" 119.00
Based on a window 5 feet deep
120" 148.00 144" 160.00

INSTANT AWNS Rollup awnings in a box—7'6" wide—300.00 10'—350.00 12'—375.00 16'—400.00 Installation not included

★ MASTERCHARGE • CHARGEX ★ 570 JOHNSON ST. PHONE 385-7751 ★ OPEN 8:30-5:30 DAILY ★ PARKING OUT BACK OFF PANDORA

Meadows leading

Glen Meadows edged Gorge Vale 5-4 at Victoria and benefitted from Cedar Hill's narrow victory over Uplands on Wednesday to move into first place in the tight Victoria and District Golf League competition for the Willie Park Driver.

Cedar Hill tripped Uplands, the leaders going into the third round, 5-4 at Royal Colwood to move out of the cellar while Colwood defeated Victoria 5½-3½ at Glen Meadows.

Marty Richards set the pace for Glen Meadows with a 4 and 3 victory over Stu Holroyd and paired with professional Bill Penny for a 3 and 2 best-ball win over Holroyd and Grant Milliken.

Richards was three under par at Oak Bay.

STANDINGS

Glen Meadows	16½
Uplands	15½
Gorge Vale	15½
Colwood	15
Cedar Hill	10
Victoria	8½

RESULTS

Colwood 5½, Victoria 3½ at Glen Meadows

Dave Anderson lost to Dave Mick, 3 and 1; Terry Karpiuk halved with Ron Howard Jr. Colwood won best-ball, 2 up.

Paul Harris defeated Bob Hogarth, 1 up; Bruce McFarland lost to Brian Gandy, 6 and 5. Colwood won best-ball 3 and 2.

Al Manson defeated Mike Mousseau, 3 and 2; Kane Straith lost to Lawrie Kerr, 2 and 1. Victoria won best-ball, 1 up.

Cedar Hill 5, Uplands 4 at Colwood

Jim Rutledge lost to John Morgan, 3 and 2; Chris Dowds halved with Lanny Sawchuck. Uplands won best-ball, 1 up.

Jim Girard lost to Ian Barrodale, 3 and 2; Greg Barnes defeated Ken Nott, 5 and 4. The best-ball was halved.

Fred Worthington defeated Jim Taylor, 1 up; Ron Ferguson defeated Kerry Taylor, 1 up. Cedar Hill won best-ball.

Glen Meadows 5, Gorge Vale 4 at Victoria

Don Gowan lost to Rob Ferguson, 1 up; Phil Scott defeated Robin Steffanick, 2 and 1. Glen Meadows won best-ball, 3 and 2.

Bill Penny defeated Grant Milliken, 1 up; Marty Richards defeated Stu Holroyd, 4 and 3. Glen Meadows won best-ball, 3 and 2.

Hal Jacobsen lost to Dave Donaldson, 6 and 4; Ray Saxon lost to Rick Casson, 2 and 1. Gorge Vale won best-ball, 3 and 2.

Triples winners

Gladys Willits, May Down and Audrey Rounds captured the women's triples De Goutiere Trophy at Oak Bay Lawn Bowling Club by defeating Agnes Wicks, Lucy Dixon and Joan Rothe in a recent playoff that went to seven ends.

BASEBALL SCORES

AMERICAN LEAGUE

East

	W	L	Pct.	GBL
Baltimore	39	22	.639	—
Boston	37	22	.627	1
New York	33	28	.541	6
Milwaukee	33	29	.532	6½
Detroit	29	26	.527	7
Cleveland	29	30	.492	9
Toronto	18	45	.286	22
West				
California	37	26	.587	—
Minnesota	31	27	.534	3½
Texas	32	28	.533	3½
Kansas City	33	29	.532	3½
Chicago	29	31	.483	6½
Seattle	25	38	.397	12
Oakland	19	43	.306	17½

California 000 100 700— 8 9 2
Toronto 502 100 01x— 9 10 1
Eddy, LaRoche (2-6) (7) and Donohue; Moore, Miller (7), Freisleben (2-2) (7) and Cerone. **HR:** Cal — Downing (5).

Second Game

California 116 002 000—10 16 0
Toronto 000 001 010— 2 9 2
Aase (6-4) and Donohue; Willis (0-3), Miller (3), Lemongello (4), Buskey (9) and Davis. **HR:** Cal — Aikens (11).

Milwaukee 000 110 120— 5 12 0
Texas 002 001 001— 4 10 2
Haas (4-5), Augustine (9), Cleveland (9) and Moore; Jenkins (7-3), Lyle (8) and Sundberg. **HR:** Mil. — Bando (4).

New York 400 200 010— 7 11 1
Minnesota 110 031 20x— 8 12 0
Beattie, Burris (1-2) (5), Kaat (7), Clay (8) and Munson, Narron (7); Goltz, Redfern (3-0) (5), Marshall (8) and Wynegar. **HRs:** NY — Randolph (1), Chambliss (9), Spencer (5); Min — Edwards (1).

Boston 003 200 105—11 18 1
Kansas City 200 000 001— 3 12 0
Renko (5-2), Drago (8) and Allenson; Gura (3-6), Rodriguez (4), Mingori (9) and Porter. **HRs:** Bos — Wolfe 2 (2), Evans (8), Allenson (2).

Oakland 300 001 000— 4 9 0
Cleveland 000 000 06x— 6 7 1
Norris, Heaverlo (8), Lacey (1-4) (8) and Newman; Garland (3-7) and Alexander, Hassey (9). **HR:** Cle — Thornton (8).

Seattle 001 101 000— 3 8 0
Detroit 010 500 01x— 7 8 1
Parrott (4-2), Montague (4), Dressler (5) and Cox. Wilcox (5-4), Hiller (8) and Wockenfuss. **HR:** Sea — Meyer (8).

Baltimore 000 122 011 1— 8 10 1
Chicago 014 002 000 0— 7 10 3
Stone, T. Martinez (3), Stoddard (2-1) (6) and Dempsey; Howard, Scarbery (6), Trout (8) and May. **HRs:** Bal — Lowenstein (5), Murray (5), Dempsey (2); Chi — Garr (5), Lemon (8).

NATIONAL LEAGUE

East

	W	L	Pct.	GBL
Montreal	32	22	.593	—
St. Louis	32	23	.582	½
Philadelphia	32	28	.533	3
Pittsburgh	28	27	.509	4½
Chicago	26	29	.473	6½
New York	23	33	.411	10
West				
Houston	37	27	.578	—
Cincinnati	34	27	.557	1½
San Francisco	30	32	.484	6
Los Angeles	30	34	.469	7
San Diego	29	35	.453	8
Atlanta	22	38	.367	13

Atlanta 000 000 001— 1 6 4
Montreal 000 210 01x— 4 10 0
Matula (3-5), Skok (5), Devine (5), J. McLaughlin (6), B. McLaughlin (8) and Nolan; Rogers (6-3) and Carter.

Houston 101 200 000— 4 13 2
Philadelphia 001 100 010— 3 9 1
Niekro (10-2) and Ashby; Ruthven (6-4), Reed (4), McGraw (5), Bird (8) and Boone. **HR** Hou — Howe (3).

Cincinnati 000 112 000— 4 10 1
New York 000 100 000— 1 2 0
LaCoss (8-0), Hume (6) and Correll; Hausman (0-1), Scott (6), Glynn (9) and Stearns.

Pittsburgh 010 000 001— 2 7 0
San Diego 001 200 00x— 3 11 2
Kison (3-3), Jackson (7), Tekulve (8) and Sanguillen; Owchinko (3-2), Fingers (9) and Fahey. **HR:** SD — Gonzalez (7).

St. Louis 001 000 007— 8 15 0
Los Angeles 233 100 00x— 9 14 1
Forsch (3-5), Bruno (2), McEnaney (4), Littell (6), Knowles (7) and Simmons, Swisher (7); Sutcliffe (7-4), LaGrow (9), Forster (9) and Ferguson. **HRs:** StL — Scott (1); LA — Lopes (18), Cey (12).

Chicago 001 000 010 1— 3 14 1
San Fran 002 000 000 0— 2 5 0
Krukow, Tidrow (7), Sutter (2-2) (9) and Blackwell; Montefusco, Griffin (6), Lavelle (8), Moffitt (1-5) (10) and Hill.

PACIFIC COAST LEAGUE

Hawaii 4 Vancouver 1
Portland 8 Spokane 7
Ogden 4 Albuquerque 2
Tucson 6 Salt Lake 1
Phoenix 12 Tacoma 1

PITCHER RECALLED

PHILADELPHIA (AP) — Atlanta Braves have recalled pitcher Joey McLaughlin from their Richmond farm team.

Homer barrage fails

Farmer Construction launched a home run barrage that fizzled Wednesday and Lumberworld went on to score a 7-6 victory in Victoria Senior Amateur Baseball League play at Lamrick Park.

George Pakos, Al Moir, Mike Baier and Ron Holmes all smashed home runs for Farmers, who tied the game in the seventh inning.

Batting leader Russ Holmes ruined Farmers' thunder by singling home the winning run in the eighth.

Gary Brooke, who was three-for-five, hit a double to start off the eighth for Lumberworld, advanced on a sacrifice by Dan Van Gylswyk and scored on Holmes' hit.

Prince Igor has no taste.

Prince Igor is vodka.
Pure vodka.
Without a flicker of taste or colour or scent.
A prince of a vodka.
Have the Prince over tonight.



Oriental Carpets & Handicrafts Ltd.
Edmonton, announcing

SPECIAL SALE and EXHIBITION
(It is not just another usual display)
of world's most selective, historical, extremely valuable genuine hand-made new, semi-antique, and antique supreme.

PERSIAN RUGS
A life time treasure with future wealth

Weaving only high investment grade carpets and selling them around the world has been our family business for the past 3 generations. Come in and see our large precious selection and compare our designs, exceptionally fine material, quality workmanship and affordable prices. Sizes 2'x3' to 9'x12'. Quality 200 to 500 knotts per square inch.

SALE — 2 DAYS
GEORGIAN ROOM — THE EMPRESS HOTEL
SUNDAY, JUNE 17 and MONDAY, JUNE 18, 9:30 A.M.-9:00 P.M.
Personal Cheque, Visa, Master Charge, American Express welcome

Great Gifts for a Great Guy...Dad
OPEN FRI. 'TIL 9
SPENCER'S
CHARGEX VISA master charge
THURS., FRI. AND SAT.
OR AS LONG AS QUANTITIES LAST
Downtown BONUS DAY

Canadian Made
PYJAMAS
Preshrunk cotton/fortrel in sizes 42 and 44 only. Long sleeve style with popular boxer waist. Neatly sewn with pipe trim. .....ONLY 8.95

Dad Will Love
LIGHTWEIGHT DRESSING GOWNS
Ideal for travel — they're lightweight and washable wrap-around style with tie and shawl collar. "Shadow" plaid pattern in your choice of green, blue or wine. Sizes M, L and XL. Reg. 19.95. ..... 14.99

SANDALS
Nice quality leather top instep support insole and foam soles.
Sizes 7 to 11.... 15.95

COOL LOAFER
Open mesh nylon tops that breathe for cooling comfort. Crepe soles, navy blue or brown. Sizes 6 to 12. ..... 8.95

MOCCASINS
Canadian made leather tops, various styles, leather, foam or rubber soles. Sizes 6 to 12.
12.95 to 19.95

TWO SOCK SPECIALS!
FOR THE YOUNG DAD
"Corduroy" knit sport socks in a good assortment of brighter colors. 100% Stretch nylon, one size fits all.
SPECIAL 1.49
FOR DEAR OLD DAD
English made "Jockey" brand dress socks in grey, blue, brown, beige or black. Acrylic nylon wool stretch knit — one size fits all.
SPECIAL 1.95

DRESS OR SPORT
SHIRTS
Nicely tailored with two button-down flap pockets, has short sleeves and is made from easy-care perm.-press polyester and cotton. Colors: blue, tan, cream or brown. S.M.L. 6.95

TIRE PUMP
Quality Czech make with quick snap action coupler.
Reg. $6.95, SALE 5.69

BICYCLE SECURITY CABLE
5-Foot self-coiling—vinyl covered. Reg. 2.95, (no lock) ..... SALE, 1.99
Combination Lock for Above, ... 1.95

WINDOW CLEANER
Asst'd batch of wooden handle glass cleaners with sponge and scraper. A good quality item — your choice of sizes.
Reg. $2.49 SALE..... 1.89

Just for Dad!
NECKTIES!
Big selection of patterns and colors.
Values to $6..... 1.95

Remarkably Low Priced
SWEATERS
Surprise dad with this long sleeve crew neck acrylic knit sweater. Blue or brown colors with smart looking horizontal stripes. Sizes S, M, L 5.95

YACHT CAPS
Does dad own a boat? Your choice of white or navy blue with black shiny peak. Gold braid and nautical emblem. Sizes 6⅞ to 7⅝.
3.95

Sporty-Looking
WHITE CAPS
Traditional flat-cap style, made from 100% cotton in sizes 6⅞ to 7⅝.
1.95
Also available in colors.

CAR POLISH
Liquid 'Whiz Brand' limousine wax. It's good stuff — I use it. Reg. $2.49, SALE 1.79

CAR OIL TREATMENT
Add to oil — Whiz Brand. Similar to famous STP.
Reg. $1.89, SALE ..... 99¢

VALVE LIFTER TREATMENT
Whiz Brand — lubes and treats valve mechanism.
Reg. $1.49, SALE ..... 79¢

Airline type
TRAVEL BAG
Legal size for carry-on luggage. Made from tough-wearing rubberized dobby-weave nylon with carry handle, shoulder strap and zipper outside pocket. Navy blue only, with Air Canada emblem on side. Measures 14"x13"x6".
8.95

We reserve the right to limit quantities.
SPENCER'S
1110 Government ~ Downtown

FISHING TACKLE HEADQUARTERS

STRIP TEASERS
Asst'd color, types. Ea. ... 99¢

BUZZ BOMBS
"2, 2½, 3, 4 (not wides) SALE, EA. ... 1.59

SPINNING ROD KIT
Complete ready to use! Solid glass 6-foot rod, spin reel with line, lure, wire leaders.
Reg. $12.95, SALE 9.99

TROLLING ROD KIT
Ready to use! 7-Foot rod with Australian steelite reel wound with 20-lb. mono line. Flasher, weight and lure. Reg. 32.95 SALE 24.99

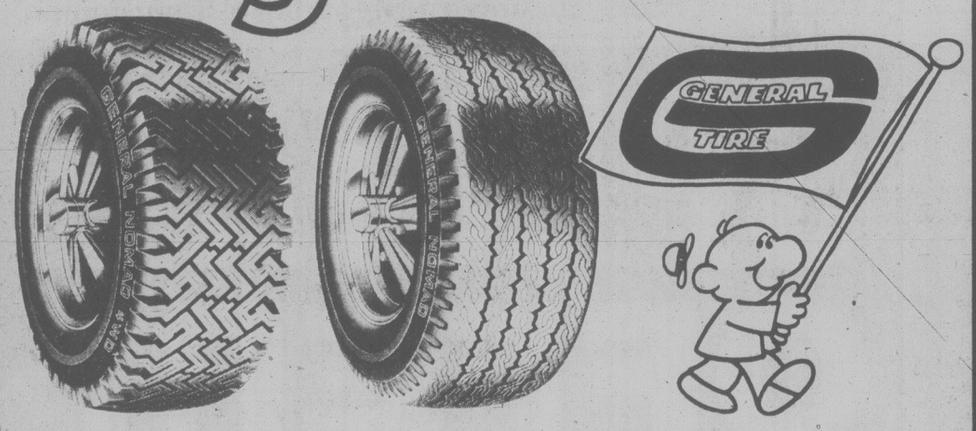
HOT SPOT FLASHERS
Asst'd colors — old favorite.
Reg. $4.69, SALE 3.29

ABE and AL FLASHERS
#1 Chrome, Reg. $4.89, SALE 3.49
#1 Prism, Reg. $5.49, SALE 3.99

TACKLE BOX
Small box for casual user. One lift-out tray, latch, handle. Reg. $4.89, SALE 3.99

TACKLE BOX (Plano #6300N)
Tough rust-proof plastic features 3 lift-up trays, no-tip top, recessed handle and latch. Reg. $21.95, SALE 13.99

TACKLE BOX (Plano #8106)
Hip-roof design with 6 lift-up trays, 2 end latches, 36-tray compartments. Size 16¾x9½x8½. Reg. $29.95, SALE 19.99

Going all out


General NOMAD $54.53 SIZE D78-14 6-Ply
General NOMAD 4WD $53.85 SIZE D-78-14 6-Ply
YOUR ALL NEW FOUR WHEEL DRIVE VEHICLE TIRE INSTALLATION INCLUDED

DEAL #1
MacPHERSON STRUT SPECIAL
—Two replacement cartridges
—Labour for installation
—Front end alignment
20% OFF PARTS AND LABOUR
SALE PRICE $128.03 + TAX

DEAL #3
MONROE OR GABRIEL SHOCK SPECIAL
Buy one shock at regular D & D TIRE price and get second shock for ½ price. (Except MacPherson and Air Shocks)
Installation —One at regular price
—Second at ½ price
NOTE: All sale prices in this ad are in effect until June 30th, 1979.

DEAL #2
GET READY FOR SUMMER DRIVING
Take advantage of this 13-point service to help prevent breakdowns during your summer vacation.
- 4 quarts 10W-30 H.D. oil
- New car warranty filter
- Lube
- Add up to lb. differential oil
- Add up to 1 pint transmission fluid
- Brake fluid (if necessary)
- Power steering fluid (if necessary)
- Battery fluid
- Clean battery terminals
- Spray terminals with anti-corrosive
- Lubricate door hinges and locks
- Remove fan belt squeak
- Clean air filter

ALL FOR $18.95 + TAX

GENERAL TIRE
D & D TIRE
1620 Blanshard St. Phone 382-7283
Sooner or later, you'll own Generals
6-14

Let us make Your Life Better

How?



from $299

WITH A LA-Z-BOY®

Canada's favorite comfort chair for reading, TV viewing, rocking or reclining.

from ISLAND FURNITURE MART LTD.

2513 BEACON AVE.

SIDNEY

656-3724

WE HAVE THE KEY TO GREATER SAVINGS

EXHIBITION PARK RACING

Wednesday's results

VANCOUVER (CP) — Results Wednesday night's thoroughbred racing at Exhibition Park:

First—$2,500, claiming, 3and4yearolds, 6½ furlongs

Lord Benjamin (Arnold)	5.90	4.30	3.80
April Will (Carrasco)		9.30	7.90
Low Nickers (Wilkinson)			7.50

Time: 1:21 1-5

SolidThythm, Bushel Ruler, Never Trip, Ambiin Sam, Jungle Scout, Skip Quick, Fighten'Phil also ran.

Second—$3,500, 2 year olds, 3 furlongs, 150 yards

Victorian Charm (C'ths'n)	5.50	3.60	3.10
Indigo Sky (Bray)		17.90	7.90
Willies Hero (Brownell)			4.10

Time: 0:43 4-5

Daily Double: $19.20. Quinella: $55.70

Honey's Serenade, Sporting Divine, Came Cookie, Chayifa, Neuka also ran.

Track Scratch: Prompt Social

Third—$3,000, claiming, 2 year olds, 3 furlongs, 150 yards

Phyl The Pool (A. Smith)	34.10	15.30	6.40
Squad Car (Krasner)		10.70	4.60
Ryan's Run (Arnold)			2.90

Time: 0:44

Juker's March, Bunk The Buck, Tudor Grove, Winning Won, Salty Jack, Friendly Dice also ran.

Fourth—$2,500, claiming, 4 year olds and up, 6½ furlongs

Ballycraigy (Carrasco)	7.30	4.90	3.00
Multnomah Spring (Arnold)		4.10	3.50
Postal Code (Johnson)			3.30

Time: 1:21 2-5

Exactor: $43.20

La Belle Lune, Gun Music, Clearly A Native, Bobby Bear, Keep In Tyme, Mist O' Rouge also ran.

Fifth—$2,900, claiming, 3 year olds, 6½ furlongs

Und'sp'ted Tal. (A. Smith)	14.20	8.40	6.20
Snow Me In (Bilodeau)		30.50	12.00
Giggles Galore (Demorest)			5.90

Time: 1:20 4-5

Eagle Gamest, Flying Page, Foxy Times, Media Miss, Elk Princess, Sly Gesture, Chrystal Dianna also ran.

Sixth—$3,800, claiming, 4 year olds and up, 1 1-16 miles

Problem Solved (Walker)	8.30	4.30	3.20
Kan Tuk (Johnson)		4.00	3.20
Just A Winning (Brownell)			5.00

Time: 1:49 4-5

Exactor: $32.50

Idle Point, Easter Gem, Gum Sarn, Tanya Lynn also ran.

Seventh—$3,600, claiming, 4 year olds and up, 6½ furlongs

Ayedee (Bilodeau)	34.50	10.60	4.80
Gallant Dave (Krasner)		4.20	2.80
x-Northern Dandy (Wolski)			2.60
x-Nib Bill (Carter)	2.90		

x—dead heat

Time: 1:19 4-5

Starting Time, Physiotherapist, Welcome North, Sweet Ribs, Dannstar, Balsam Leaf also ran.

Eighth—$4,500, claiming, 4 year olds and up, 6½ furlongs

Opening Move (Johnson)	11.40	4.90	3.10
Ask The Fleet (A. Smith)		5.70	2.90
Bud's Playgirl (Walker)			2.50

Time: 1:19 1-5

Exactor: $72.50

Blaven, Velvet Breeze, Samoan Sands, Morning Dora, Little Miss Meca also ran.

Ninth—$5,200, claiming, 4 year olds and up, 1 1-16 miles

Andy's Star (Carrasco)	7.00	4.60	3.80
Red Devil (Demorest)		9.30	5.20
Born Critic (M. Mena)			5.00

Time: 1:46 3-5

Wily Will, Morroco, Parkhead Prince, Earl Of Bon, Charlescrest also ran.

Tenth—$3,200, claiming, 4 year olds and up, 1 1-16 miles

Pickle Pie (J. Mena)	6.80	5.20	3.70
Patient Echo (Johnson)		9.70	5.00
Lawdy Doc (Wilkinson)			4.90

Time: 1:48 3-5. Quinella: $35.80

Fly Bumps, Mr. Northwoods, Split The Atom, Winning Touch, Financial Success, Mactaquack, Indian Royal also ran.

Handle: $923,068. Attendance: 7,875

Friday's entries

First — $2,500, claiming, 3 year olds, 6½ furlongs

Chickenabhai (Frazier)	120
Traviling Minstrel (Boyd)	110
Pacific Punch (Carter)	115
Monahan (Wilkinson)	110
Star Hunter (Watson)	110
Langley's Sanya (Bodnard)	110
Ton O Honey (Brownell)	115
Spring Deja (M. Mena)	115
Potent Pack (Creighton)	110
Agha's Talent (Gold)	115
Also eligible	
Cams Delight (Owen)	110
Queen's Marine (Dailey)	115

Second — $2,500, claiming, 3 year olds, 6½ furlongs

Address The Nation (Johnson)	115
Special Me (Brownell)	115
Coaltown Babe (Carrasco)	115
My Mom's Magic (no rider)	115
Dream Disturber (Wilkinson)	110
Northern Leader (Bray)	115
Hasty Liz (M. Mena)	115
Sointula (Krasner)	115
Spirit Talk (Creighton)	110
Cin De Cast (Stein)	115
Also eligible	
Amber Pine (Arnold)	120
Major's Express (E. Mena)	107

Third—$2,500, claiming, 4 year olds up, 6½ furlongs

Jakshot (Johnson)	120
Overlander (Dailey)	120
Hasty Money (E. Mena)	110
Sassie Driver (Stein)	120
Lt. Governor (Frazier)	120
Chief Constable (Cuthbertson)	120
Sassy Dee (Bilodeau)	110
McKutch (Carrasco)	120
Fintry (Arnold)	120
Rimbey Express (Bray)	120
Also eligible	
Perbhai (Creighton)	115
Danslea (Creighton)	115
Hard Choice (Creighton)	115

Fourth — $2,500, claiming, 4 year olds and up, 6½ furlongs

Local Boy (Wilkinson)	115
Anthony Go (Walker)	120
Charlie's Capri (Cuth'n)	120
Melody Maker (Gold)	120
Tuff To Bluff (Owen)	110
Austin Tayshush (Frazier)	120
Chili Chinook (Carter)	120
Morning Knight (Krasner)	120
Irish Ante (no rider)	120
Future Concern (Dailey)	120
Also eligible	
Salt Chuck (Bodnard)	115
Royal Truce (Carter)	120
Ellies Boy (J. Mena)	120
Spunky Singh (Bodnard)	115

Fifth — $3,200, claiming, 3 year olds, 6½ furlongs

Knights Clarion (Smith)	120
Brandy's Better (Demorest)	115
Locata (Wilkinson)	110
Janets Pet (no rider)	110
Change Your Ways (Arnold)	120
Winette (Johnson)	115
Sonita Dol (M. Mena)	115
Contributory (Carrasco)	120
Bubbling Bev (Creighton)	110
Polynesian Star (Krasner)	115

Sixth — $2,800, claiming, 3 year olds, 6½ furlongs

Mutual Acceptance (Creig'n)	107
Ask Irene (Walker)	110
Jet A Belle (Bodnard)	110
Patty Tay (Carter)	115
Donna Mac (Demorest)	110
Nushies Champion (Gold)	117
Croquebari (Krasner)	110
Pass The Wire (Bilodeau)	107
Favorite Star (Johnson)	112

Seventh — $3,400, claiming, 3 year olds, 6½ furlongs

Cinders Shadow (Johnson)	115
Rising Genie (Krasner)	115
Minstrel Ship (Bray)	115
International Miss (Arnold)	119
Lucknory (Demorest)	115
Loving Call (Creighton)	110
Sherr's Gal (Carrasco)	115
Mystical Power (Smith)	115
Northern Balsam (Krasner)	115
Lunch Break (Walker)	120

Eighth — $4,700, claiming, 4 year olds and up, 1 1-16 miles

Bruce's Jungle (Bilodeau)	109
Derby Road (Arnold)	117
Delta Bay (Wilkinson)	111
Dawn Duster (Johnson)	114
Fleet Avalanza (M. Mena)	117
Barb's Knight (Bray)	114
Ardmore (Carrasco)	112
Alder Bug (Krasner)	114
Marching Willie (Smith)	114
Lyric Line (Walker)	117
Also eligible	
King Wako (Cuthbertson)	117
Bobby Ed (Creighton)	109

Ninth — $4,500, allowance, 4 year olds, 6½ furlongs

College Song (Demorest)	117
Comic's Wine (Krasner)	114
Fleet Advance (Creighton)	117
Eriden (Cuthbertson)	119
Choco Mendaris (Bodnard)	109
Jungle Image (Johnson)	114

Tenth — $3,200, claiming, 4 year olds and up, 1 1-16 miles

Sherry's Serena (Dem't)	112
Star Lodge (Bilodeau)	109
Lynda's Pride (Johnson)	112
Lilac Drive (Creighton)	109
May Bob (E. Mena)	107
Sweet And Discrete (Kras'r)	115
Society Life (J. Mena)	112
Naughty Nytee (Gold)	114
Poco C. (Arnold)	115
Moon Of Fire (Smith)	112
Also eligible	
Swinging Hills (Dailey)	120
Swift Peggy (Walker)	112

PROVINCE HONORS GYMNAST

Anthony Barker of Victoria received a special award from Provincial Secretary Hugh Curtis and was introduced in the legislature this week in recognition of his accomplishments at the B.C. Winter Games in February at Kamloops.

Barker, 16, who suffered from a bone disease in 1978, captured six gold medals and a silver in the tyro division of the men's gymnastics competition.

New Zealand in World Cup semis

LONDON (CP) — New Zealand became the first semi-finalist in the World Cup cricket tournament Wednesday by winning its second consecutive match.

New Zealand defeated Indian by seven wickets at Leeds while rain curtailed the remainder of the day's schedule, preventing play between England and Canada at Old Trafford and between the West Indies and Sri Lanka at the Oval.

At Nottingham, where rain interrupted play, Australia scored 17 for no wicket in reply to Pakistan's 288 for 7. The Australians, aleady beaten by England, needed a victory to stave off elimination.

The top two teams in each of two four-country groups qualify for the semi-finals after round-robin play.

New Zealand won its first match against Sri Lanka Saturday and is assured of a semi-final berth.

BEAT INFLATION!
TREAT YOUR BOAT OR CAMPER
AT RIGA'S DO IT YOURSELF

TWEED SALE
Reg. 19.95 to 42.50 yd. ..... ALL ONLY 6.95 yd.

3 DAYS ONLY
THURS., FRI., SAT.
JUNE 14th, 15th, 16th
Hurry While Stock Lasts!
ALL IN-STOCK FABRICS REDUCED

VELVETS Includes La France. Reg. 32.00 yd. ... from 9.95 to 16.95
COTTONS Includes Sandersons. Reg. 23.00 yd. from 9.95 to 13.95
VINYL ..... from 4.95 to 8.95 yd.
REMNANTS ..... ALL AT 4.95 yd.
(by the piece, under 5 yards)
20% OFF ALL FOAM RUBBER and POLYFOAM
20% OFF ANY SPECIAL ORDER FABRIC

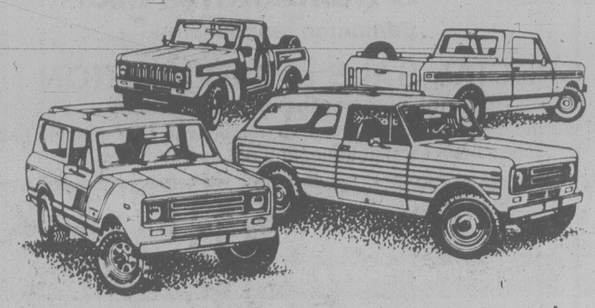
SLIP COVER SPECIAL from only 199.00 LABOUR Chesterfield Suite

HAND FINISHED DRAPES panel 1.99
Plus fabric at Reg. price.

ALL TYPES OF RE-UPHOLSTERY, DRAPES, BOAT and CAMPER CUSHIONS
RIGA UPHOLSTERY 383-7621
29 MARKET SQUARE, VICTORIA, B.C. 6-14

DIRECT FACTORY OFFER!

Scout 10% OPTIONS REBATE



Make your best deal on any 1979 Scout in stock— and get 10% back on all factory-installed options, through ~~June 15.~~ extended until July 15... hurry!

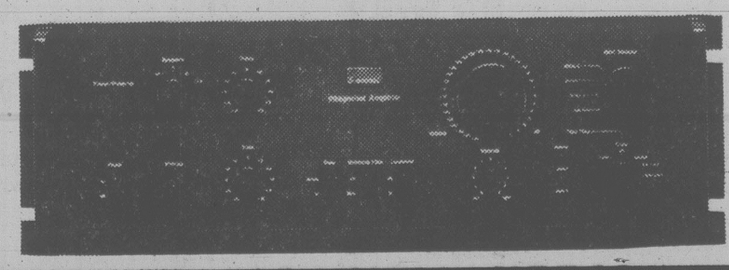
Buy the Scout model you want from a wide inventory, and International will send you a rebate check for 10% of the sticker price on every factory-installed option. So hurry on in. This offer is good only if you purchase and take delivery of a new 1979 Scout by July 15.

INTERNATIONAL HARVESTER CANADA

See your nearest International Scout dealer.

SPECIAL OFFER!

Sansui Au-717Amplifier w/85 watts per channel
"a superb amplifier. We like it with no ifs and/or buts/"
Test report available on request.



ONLY FIVE IN STOCK!

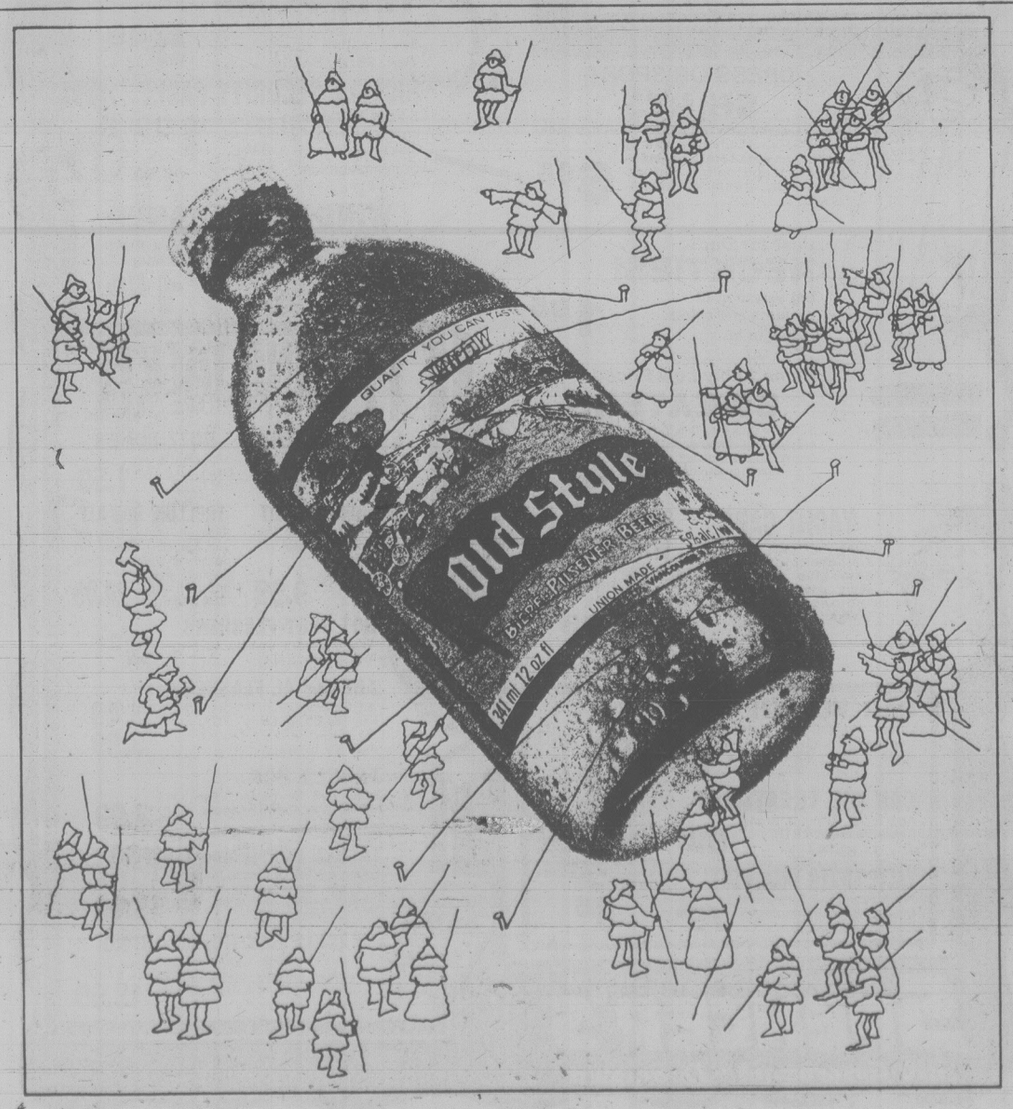
ONLY $699 or $28.83 per month/ 36 months O.A.C.

ONLY AT
721 Yates Street
386-2935

House of Stein

"COME SEE US FIRST!" 6-13

master charge CHARGEX VISA



Wiser Canadians expect Pan-Am basketball medal

VENICE, Italy (CP) — Canada's national basketball team has headed home, much the wiser for its European tour and confident of a medal at the Pan American Games in Puerto Rico next month.

After a disappointing tournament, the team's confidence has been buoyed by three consecutive exhibition wins over the Italian national team.

Following an 88-64 loss to a Soviet Union club team last week to determine third place in the four-team tourney, head coach Jack Donohue observed: "That's the worst beating we've ever taken. We got our heads kicked in."

It also was the Canadian team's third loss in as many tournament games.

What turned the team fortunes around? Most feel it was the two-a-day workouts. Others were of the opinion several Canadians who played ineffectually in the tournament started worrying about their positions on the Pan-Am team.

Jim Zoet, seven-foot-two centre from Port Perry, Ont., and a tournament disappointment, put his game together. So did forward-guard Leo Rautins of Toronto.

The Canadians stormed over the Italians in their friendly matches, winning by margins of 12, 30 and 10 points before whipping an Italian club team 110-70 in their final tour game.

"We came here to prepare for the Pan-Ams and I think we've achieved all that we had hoped to," said team manager Ed Brown.

The team was having problems getting started home following the grounding of a number of DC-10s that left transatlantic seating at a premium.

There will be few new faces from the lineup that finished sixth at the world championship in Manila last year.

One newcomer, however, will be Drew Head, six-foot-11, from San Diego State. The Edmonton-born forward has lived most of his life in the United States and is familiar with the physical game that has proved so effective at international meets.

Making a return to the national team after absences of three years are Romel Raffin of Kitchener, Ont., and Phil Tollestrup of Hamilton.

They have been the most effective forwards on the Canadian team during the European tour and in one game scored half the Canadian points between them.

Raffin has been playing in Europe for several years while Tollestrup had retired until last fall when he was named coach of the McMaster University team in Hamilton.

The team will regroup June 19 before heading to Palm Beach, Fla., to work out in conditions they will encounter in Puerto Rico during July.

"I really think we've got a great chance for a medal," Donohue said, "but to me the date of April 18 is more significant because that's when the Olympic qualifying games begin in Puerto Rico."

Three teams from the Americas will qualify for the Olympics. The 1976 champion U.S. team qualifies automatically. Canada's chief competitors for a berth will be Puerto Rico, Brazil and Argentina.

1979 is Robinson's GOLDEN ANNIVERSARY 50 years

outdoor store

3 GENERATIONS OF ROBINSONS

FROM TOP LEFT: DOUG ROBINSON, SON GEORGE JR., BOTTOM LEFT: FOUNDER GEORGE ROBINSON AND SON GORDON.



Robinson's Ltd. has been serving Victorians with fine quality sporting goods for 50 years, and three generations of Robinsons wish to thank Victoria for its support throughout that time. Robinson's is marking its 50th Anniversary with a Sale ... with prices the way they used to be. Come in and celebrate with us ... today!

10% OFF ALL RIFLE SCOPES and BINOCULARS
Purchased between June and December 1979

FISHING

Rod, Reel, Line, Breakwater Special Lure. Reg. 17.95, NOW 11.95

FOR DAD BUZZ BOMB OUTFITS 8' ROD, REEL, LINE, LURE. Reg. 39.95 ...COMPLETE 33.95

WORLD RECORD ALVEY SIDECAST ROD, LINE, LURE. Reg. 49.95 .....NOW 43.95

TROLL OUTFITS ROD, REEL, LINE, FLASHER. Reg. 24.95.....NOW 19.95

CANADIAN SPORTSMAN TROLL OUTFIT Reg. 28.95.....NOW 22.95

SUPER SPECIAL GARCIA MITCHELL 300A REEL Reg. 39.95. LIMITED STOCK ..... NOW 33.95

TENTS — CAMPING — HIKING

2-MAN NYLON TENT Reg. 26.95 . COMPLETE 21.95

3-MAN NYLON TENT Reg. 39.95 . COMPLETE 34.95

CANADA'S RIGELINE 2-MAN TENT Reg. 119.95 ..... NOW 89.95

CANADA'S RIGELINE 3-MAN TENT Reg. 129.95 ..... NOW 109.95

WALK-ABOUT FREE DOME TENT Reg. 149.95 ..... NOW 134.95

WORLD FAMOUS DOME TENT Reg. 83.95 ..... NOW 74.95

20% OFF ALL HIKING CLOTHING

BOOTS

TYROL ALBERT Lightweight 57.95

BANFF Mid-weight 79.95

SLEEPING BAGS

BRUIN 3-lb. Dacron Reg. 69.95 .....NOW 63.95

SPORTSMAN 2-lb. Fortrell Reg. 36.95 .....NOW 29.95

FACTS ABOUT F.A.C. (FIREARMS ACQUISITION CERTIFICATE)

ACT NOW

DID YOU KNOW . . .

1. No F.A.C. is required for guns you now OWN.
2. No F.A.C. is required to have your guns REPAIRED.
3. No F.A.C. is required at time of purchase, only when you pick up said gun.
4. F.A.C. is not a registration of your firearms.
5. F.A.C. costs nothing when you deal with Robinson's.
6. Robinson's announce a 50th Anniversary bonus — from June to Dec. Robinson's will pay for your F.A.C. on any firearm purchased after June 1/79.
7. F.A.C. is good for 5 years.

ANY QUESTIONS ABOUT F.A.C., PLEASE PHONE US. WE WILL BE GLAD TO ANSWER ANY QUESTIONS.

CALL 385-3429 ACT NOW TO AVOID DISAPOINTING DELAYS DURING HUNTING SEASON.

FULL GUNSMITHING SERVICE NOW AVAILABLE

7 FULL DAYS TO SAVE

Robinson's

HUNTING ● FISHING ● CAMPING

1307 BROAD ST. 385-3429

master charge CHARGEX VISA

SAVE TODAY ON TOOLS & CHESTS

It's "Manager's Choice" time at your Bumper To Bumper Store. Bring this Bumper Buck into any participating store and look for the in-store specials that he's selected just for you.

BUMPER TO BUMPER Auto Parts Professionals

JUNE 13–23

BUMPER BUCK

Please fill in the name of your Bumper To Bumper Store and the Newspaper in which you found your Buck. Thanks!

Store: _____

Newspaper: _____

VALID AT PARTICIPATING BUMPER TO BUMPER STORES ACROSS CANADA.



TOOL CHESTS AND BOXES

Save now on any of these heavy gauge all-welded high grade steel tool boxes and chests. All feature full-length piano hinges, durable mar-resistant finishes and special compartments to meet your special tool storage needs.

B-19 19" x 7" x 7" General Purpose Mechanics tool box with tote tray, padlock hasp, socket divider and form plated handle. 12.49 ea.

B-26 Large Mechanic's Chest. Features six free-sliding drawers, extra large tote tray and drop front locks. Save 7.00 89.99 ea.

B-215 The handy cabinet for the do-it-yourselfer. 21½"W x 12"D x 27"H. Rolls easily on four casters. Includes high quality tumbler lock with two keys and large shelf-divided storage space for power tools, hardware and parts. Top designed as stand for tool chest. 44.42 ea.

B-213 Three drawer rugged mechanics' tote chest. The perfect topper for the B-215 cabinet. 49.42 ea.

Buy Both & Save! Buy the B-215 cabinet *and* the B-213 tote chest together and Save 3.85 89.99 for both.

Beach

TOOL VALUES! SAVE UP TO $18.76 ON ANY OF THESE INDIVIDUAL TOOLS OR TOOL SETS.

TORQUE WRENCH SA12150DP 0-150 lbs. torque; scaled in metric & inches. Save 6.96 17.99 ea.

WRENCH SETS Combination open & box end wrench sets. CWK11R 11 pcs. Save 9.99 36.69 set

WRENCH SETS CWK14R 14 pcs. Save 18.76 54.98 set

10" LOCK WRENCHES 10" Round or Flat Jaw. 550C/550R Save 1.95 5.99 ea.

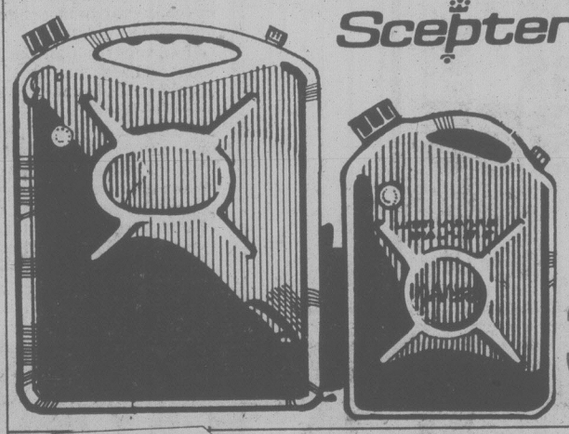
SPORTSMAN AXE 9003 Save 3.69 10.99 ea.

UTILITY TOOL SET 21 pieces, ¼ and ⅜ drive. Save 6.09 19.99 set

SOCKET SET SK3814 14 pieces, ⅜" drive. Save 12.47 44.99 set

SCREWDRIVER SET SDK06 6 pieces. Save 3.15 8.99 set

Scepter



CSA APPROVED GAS CANS

Travelling this summer? Make sure you carry one of these handy CSA-approved gas cans in your trunk for emergency use.

3 CONVENIENT SIZES!

J101 1 Gallon 3.99 ea.

J102 2 Gallon 4.99 ea.

J105 5 Gallon 9.99 ea.



ECHO

CUSTOM CREEPER

Professional quality creeper has jumbo head rest and rugged steel wheels for easy maneuverability under any vehicle. 25E. You save 7.86 over our regular price! 15.99 ea.



SHOCKS! Monroe Load Levelers. Stabilizing units for vehicles with sagging suspensions. Front and Rear models available. 29.99 ea.



TIRE PUMP

"Spare Air" hand tire pump is rated at 90 PSI and features a new free-floating 'cupped' diaphragm designed to assure a 360° seal. Only 1¾" in diameter, 21 inches high and weighs approximately two pounds. 8119 8.88 ea.



EVEREADY

EMERGENCY FLASHLIGHT

Save almost half the regular price on this durable *Eveready* flashlight. Its weather proof, waterproof and it floats too! Comes complete with two heavy duty Eveready batteries. GB-4H. You save 2.18 2.29 ea.

SUMMER MESH OR ALL SEASON BTB CAPS Only 2.25 with any purchase. BTB4023/BTB4024

People who fix cars for a living buy their parts from Bumper to Bumper. Shouldn't you?

CHARGEX VISA master charge

Advertised items are available while quantities last. Free rain checks if product sold out except where sale quantities are limited. Visa and Master Charge welcome at most stores. • Machine shop service offered at some locations.

BUMPER TO BUMPER Auto Parts Professionals

Bumper to Bumper Locations:

Capitol Auto Parts Limited
2676 Quadra Street
Victoria
Tel: 384-8018

Bumper to Bumper Also In:
Langford
Tel: 474-2191

Brad's bikes make going great

EDMONTON (CP) — Bicycles built for two? That's not Brad Proctor's style.

Proctor specializes in building custom bicycles, fashioned according to the whims and physical specifications of his individual customers.

The 28-year-old former auto machinist now is bike builder in residence at a small Edmonton cycle shop involved in manufacturing custom thoroughbred racing and touring bicycles.

If you've got the price — which may run up to $2,000 — Proctor will build you a bike from scratch that pampers your every whim.

"We measure the legs, upper body and arms, then use formulas to calculate the size of the bicycle frame and the angles of all the joints," he explains.

With these measurements, Proctor then consults his client on the smoothness of ride desired, the type of riding the customer plans to do and even the color he prefers.

With the frame complete, all fittings, from pedals and brakes to wheels and gears, can be handpicked by the prospective owner, with supplies from specialty houses throughout the world.

The finished product, weighing only between 4.5 and 8.5 kilograms, can cost between $500 and $2,000, depending on features and one's penchant for such goodies as titanium, carbon fibre and racing paint, which is a few grams lighter than conventional enamel.

Proctor says the extra dollars are more than justified by the beauty he will build you.

"I can build it exactly to your size and for exactly what you want to use it. And I can build it faster than you can import it."

His goal is 50 within a year.

"The filing and polishing and painting take a lot of time. If the buyer wants to do that part of it himself, I'll give him the advice he needs," Proctor says.

The extra effort can mean a saving of about 20 per cent on the cost of the frame.

Proctor, who picked up his knowledge of practical engineering while building top fuel dragsters, went into bike construction last March.

But things haven't yet picked up.

"It still takes me about 40 hours to make a frame. It's not even close to a living yet.

"So much is by eye and ruler. It's one of the few handcraft arts still left."

Challenge only value

SHERBROOKE, Que. (CP) — Two scientists at the University of Sherbrooke recently synthesized ryanodol, described as the most complex substance ever made in a laboratory, but they don't expect their success to make them rich.

In fact, they acknowledge that the substance is without commercial value — the task was undertaken because it was intellectually challenging.

In their 12 years of research, however, Pierre Delongschamps and Luc Ruest have not always been so esoterically inclined.

Delongchamps says his research has led him to a new theory on the structure of the molecule.

Ryanodol has a small molecule compared with many large proteins now regularly synthesized, but it is much more difficult to recreate since its carbon, hydrogen and oxygen atoms have an unusual and complex structure.

COME TO SALMON COUNTRY



PEDDER BAY MARINA
Metchosin — off Rocky Point Rd. 478-1771
6-9

5 YEARS OLD. 2 years older than many.



Adams 4 ROSES
CANADIAN WHISKY CANADIEN
Thomas Adams Distillers Ltd.
TORONTO, ONT. VANCOUVER, B.C. CANADA

A mountain of history

TORONTO (CP) — In a field that he chose grudgingly, Donald Creighton has distinguished himself like no other historian in Canada.

Robert Fulford, editor of *Saturday Night* magazine, calls Creighton "the most towering figure in the writing of the history of Canada."

"He is a mountain range all by himself."

William Kilbourn, historian, author and one of Creighton's former students, says the historian has "the capacity of the greatest of epic poets, Dante, to capture in a couple of sentences the whole scene."

"He is a myth maker for this country."

The author of 11 Canadian historical works, Creighton has been a dominant figure for more than 50 years in Canada's intellectual mosaic.

But when he began his career in the 1920s, Creighton regarded Canadian studies as the ugly sister in the family of historical scholarship.

"Being a Canadian historian was a bad second best," he says. "I didn't like it."

After studying English and history at the University of Toronto, Creighton went to Paris to study European history.

"In those days there was no Canada Council to pay for students going anywhere," he says.

After existing on a diet richer in French history than in food, Creighton resigned himself to his fate.

Returning to Canada, he soon realized that most of the country's historical writers were boring.

"Canadian biographies have a formal official air as if they had been written out of the materials of a newspaper morgue or from the resources of a library largely composed of Blue Books and Sessional papers," he said 30 years ago.

Settling down to teach at the University of Toronto, he wrote his first book, *The Empire of the St. Lawrence*, which he still considers his best work.

"I got really lit up about it," he says. "I finished it in 1937 and by that time I was hooked on history."

Writing 10 more books since then, Creighton picked up three international fellowships — the Guggenheim, Rockefeller and Nuffield — eight honorary degrees and the Canada Council's Molson prize in recognition of "his distinguished contribution to the Canadian cultural heritage."

But while winning awards for his scholarship, Creighton was losing friends with some of his comments.

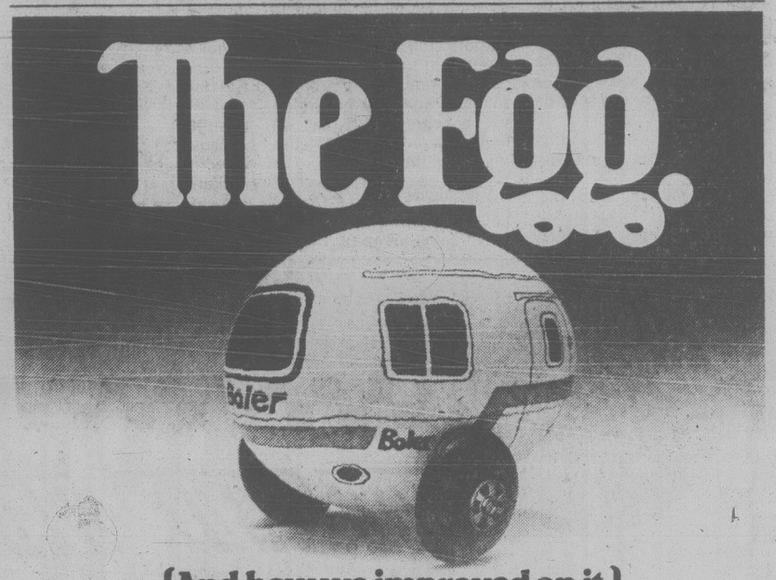
In the 1950s, he accused the United States of starting the Cold War with Russia.

Outraged Canadians tried to have him thrown out of the university.

"I was terrified a lot of the time," he says. "But Canadians were just following along after the Americans like little sheep."

Instead of firing him, however, the university promoted him to head its history department the following year.

The Egg.



(And how we improved on it.)

The egg is nature's most efficient, streamlined shape. Now, the egg's unique, functional beauty has inspired the most innovative design in travel trailers in years: the Boler Egg.

Aerodynamically designed and built with light-weight fibreglass construction, the Boler Egg is the answer to today's ever-increasing demands for fuel economy.

1 The Boler Egg's solid fibreglass shell is tough, amazingly light-weight for easy towing.

2 Our Egg has a bright, roomy interior (completely insulated) with extra large windows. Most eggs don't.

3 It comes in two convenient sizes: Grade A Large 1300, and popular Extra Large 1700.

4 The Boler Egg has totally sealed construction. It's maintenance-free. And it never needs refrigeration (it has its own).

5 Our Egg rolls down the road with wide-track axle, engineered leaf-spring suspension, and 10" electric brakes.

6 Other eggstras: dual 20 lb. propane tanks, electric power converter, and two 14"x 14" roof vents for added ventilation.



Boler 1980
The year of the Egg.

IMPALA CAMPING WORLD
10070 Galaran Road, Sidney, B.C. — Phone: 656-5505
dealer licence number D 5513A

FATHER'S DAY SELECTIONS

ROCKERS, RECLINERS, COLOR TVs, STEREOS

Tremendous Savings on these Father's Day Specials. You select and we will Guarantee Delivery in Time For Father's Day.

VISIT OUR 3 FLOORS OF THE FINEST SELECTION OF FURNITURE AND APPLIANCES IN VICTORIA

Furniture Centre

910 VIEW STREET (AT QUADRA) 388-7411

OPEN DAILY 9-6
THURS. and FRI. NIGHT 'TIL 9 P.M.
SUNDAYS 12 NOON to 5:00 P.M.

"FOR DAD OR GRAD"

RAMPAR by Raleigh

Junior 5 SPEED 136.95
Junior 10 SPEED 139.95
Adult 10 SPEED 139.95

10 SPEED ELEMINATOR with MUD GUARDS, 21" 139.95

10 SPEED CHIMO with ALLOY FENDERS, 21" and 23" 144.95

"RAMPAR MX" 98.95

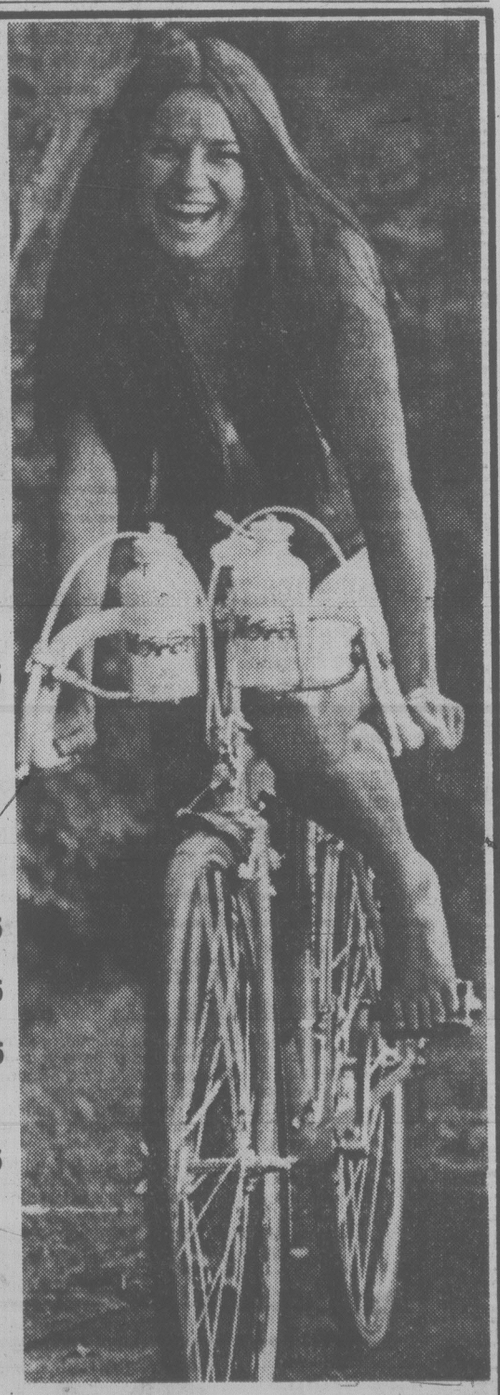
THISSEL TRICYCLES

10" DELUXE 31.95
12" DELUXE 33.95
16" DELUXE 37.95

BAUER TARGA RUNNING SHOES. Broken sizes. Reg. 23.95 ..... 14.95

TENNIS SHOES. Reg. 14.95 ..... 9.95

FULL LINE OF BICYCLE PARTS, ACCESSORIES AND REPAIRS



652-5614 BRENTWOOD BAY 652-5614

SPORTING GOODS LTD.
7105 WEST SAANICH ROAD
6-14

Cut prices alarm law society

TORONTO (CP) — Many of Metropolitan Toronto's 6,000 lawyers are cutting prices as never before and while it may mean bargains for consumers who shop around, the Law Society of Upper Canada is cracking down on it.

The society has tightened some of its regulations because it fears that cut-rate quality, which could cause clients grief years or even decades later, goes along with cut-rate prices.

George Finlayson, society treasurer, said in an interview that price- cutting is the most persistent complaint the society gets from the profession.

Prices are being cut mainly in real estate law, so the society now requires that lawyers keep records of work done in closing a sale.

"They never used to keep records," says Finlayson. "We will be very severe with them. They will be suspended or disbarred if it is bad enough."

There is no set fee schedule for Ontario lawyers as there is for the province's doctors. The only exception is legal aid, used only by people unable to afford a lawyer. Legal aid pays senior lawyers $60 an hour and junior lawyers $48 an hour.

Otherwise, there are vast differences in legal fees charged for all kinds of transactions.

Hourly rates for general legal services can run from $50 for a lawyer in the suburbs working on his own to $200 for a senior lawyer in a downtown firm with 88 lawyers on staff.

A day in court could cost $400 or $1,400. An undisputed divorce case with no problems can cost between $300 and $600. The fee for closing an $80,000 house sale can range from $150 to $800.

A number of lawyers interviewed said that the public is doing more and more comparison shopping. Some said potential clients go so far as to play one lawyer against another, asking a price and then saying they can get the work done by someone else for $5 or even $50 less.

One of the reasons for the reduced prices may be the large numbers of lawyers, about 1,000, entering the profession each year. There now are 13,500 lawyers in Ontario — up from 4,902 in 1961 and 10,691 in 1976. About half are located in Metropolitan Toronto.

Another problem is the depressed state of the real estate market. Lawyers whose offices have been geared to handling real estate law are finding it harder to do business.

Many lawyers will drop prices on one item, using it as a loss leader, then hope the client will bring other more lucrative problems to them later.

Up to 60 per cent of negligence charges against lawyers are caused by mistakes they make in real estate deals and the premium rates for insurance have tripled in just a few years because of increasing numbers of claims. The minimum amount a lawyer requires — covering him for $100,000 — costs more than $400 a year.

Mistakes may not show up until clients sell their homes years later or try to take out a mortgage and find they cannot. There could be hundreds of reasons why the home they thought was their own is not theirs free and clear.

SUMMER FAVOURITES
OPEN 7 DAYS 9-9
Feltham at Shelbourne 477-9541
GRAHAM MEATS
Prices Effective June 14, 15, 16 and 17
METAL FRAMED TENNIS RACQUETS 6.99
INFLATABLE SWIMMING POOLS 60"x12" 6.49 36"x8" 4.19
WE RESERVE THE RIGHT TO LIMIT QUANTITIES
6-14

Travelling man 'can't retire'

LETHBRIDGE, Alta. (CP) — Travelling salesmen may one day only be a memory, but 60-year-old Myron Fletcher of Lethbridge intends to stay in the business.

"Travellers can't retire," says Fletcher. "It would kill them.

"The road is so hectic. I have to be doing something all the time. It gets into your blood. You have to keep moving."

The 25-year veteran of the road says he will continue to work part-time when he reaches retirement age. He sells clothing and dry goods for a Regina firm to a territory that covers Alberta and parts of Saskatchewan and British Columbia.

There are fewer travelling salesmen every day, he notes. Companies such as his are amalgamating and salesmen are getting bigger territories to cover.

"Old-timers are quitting. There are only five of us with more than 20 years left in Alberta. And I hope you don't mind my saying it, the younger ones are not doing the business that the older ones did. They won't work the hours."

Although Fletcher has succeeded in his job, he lacks what one veteran salesman describes as a necessity. That salesman told Fletcher he would never make it because he didn't drink.

Cancer scare laid to media

BATHURST, N.B. (CP) — Dr. Louise Lambert-Lagace, a leading dietitian who has a weekly television program on nutrition, has criticized the news media for coverage of stories about certain foods causing illness and disease.

Regarding the latest food scare — that vegetable fats processed into solids for margarine can cause cancer — the Montreal expert said the report on which the stories were based shows no one involved in the research as having said such a product could cause cancer.

Researchers merely mentioned the possibility of problems, and reporters took it from there.

Consumers should go to the source of the study, look at the data and the qualifications of the researchers involved, she suggested.

The researchers in the margarine study were employed by the dairy industry, which Dr. Lambert-Lagace said suggests that they might not be objective.

ATLAS
the one that revolutionizes lawn mowing
$339.95
ATLAS REAR BAGGER
MAGNESIUM "Vacuum action" deck for strong, effortless to push quality mowing. NARROW PROFILE cuts a full 22" while trimming close to shrubs, fences, trees and walls. REAR BAGGING DESIGN means fast One Step . . . mowing . . . bagging . . . and trimming. Heavy duty double lined Polyester bag offers safety. Large 2 bushel holding capacity means more cutting between Easy off, Easy on bag empty cycle. Rear discharge chute automatically opens with positioning of bag. SINGLE LEVER action 6-level height adjuster effortlessly adapts to any terrain.
ALSO AVAILABLE WITH TRANSMISSION DRIVE, SELF—PROPELLED FEATURE ON REAR WHEELS.
$465
AL'S SUPER
LAWNMOWER SALES & SERVICE
5481 HAMSTERLY ROAD
OPEN 7 DAYS A WEEK 658-8882
"YES, WE ACCEPT TRADE-INS"

BIG OIL DEAL
ON MERCURY OUTBOARDS
BUY A NEW FISHING MERC. 4, 4.5, 7.5, 9.8, 20 or 40 H.P.
Get 2 Complimentary Cases* of QUICKSILVER OIL
Manufacturer's Suggested Maximum Retail Price... $37.96
BUY A NEW GO POWER OR BLACK MAX POWER MERC. 50 — 200 H.P.
Get 4 Complimentary Cases* of QUICKSILVER OIL
Manufacturer's Suggested Maximum Retail Price... $75.92
at participating Mercury Outboard Dealers
HURRY! OFFER GOOD JUNE 1 to JUNE 30, 1979
*6 litres per case.
MERCURY OUTBOARDS

Firestone®
DELUXE CHAMPION POLYESTER SALE
GOOD UNTIL JUNE 30
WHITEWALL'S $29.00 600/12 560/15
BLACKWALLS $3.00 LESS
• 4-ply polyester cord body for strength and a smooth ride
• 7 rib bladed tread design
• Concave moulding
• Designed and engineered for high quality at an attractive price

SIZE	SALE PRICE
A78/13 B78/13	$33.00
C78/14 D78/14 E78/14 F78/14	37.00
G78/14 G78/15	38.00
H78/14 H78/15	40.00

OTHER GREAT VALUES
Deluxe Champion RADIAL
• 5 rib bladed tread design
• All full-depth sipes
• 2 radial body plies plus 2 stabilizer belts
FROM $54.00 BR78-13 WHITEWALL
Deluxe Champion SUP-R-BELT®
• 7 rib bladed tread design
• All full-depth sipes
• Double belted
• Original equipment
FROM $43.85 A78-13 WHITEWALL
SUPER SPORTS
• Low profile tires designed for performance plus appearance
• Bias 4-ply polyester cord construction
• Bold raised white letters
50 60 70 SERIES WHITE LETTERED
S/S RADIAL
• Large "INLINE" raised white letters
• 2 fiberglass stabilizer belts
• 2 polyester cord radial body plies
WIDE CLASSY SASSY
50 60 SERIES WHITE LETTERED
4 WHEEL DRUM BRAKE SERVICE
• Install new linings
• Repack front outer wheel bearings
• Inspect brake hardware and drums, master cylinder, brake hoses, wheel cylinders
32,000 km warranty
WE USE CERTIFIED BRAKES
$49.95 MOST CARS
All tires installed at no extra charge! All tires and service backed by Firestone's Nationwide Warranty at over 172 company-owned Stores coast-to-coast.
OIL CHANGE, OIL FILTER, LUBRICATION
includes labour.
WE USE TEXACO AND FILTER KRALINATOR
OR OTHER QUALITY PRODUCTS
CARS AND LIGHT TRUCKS
$9.95
FRONT WHEEL ALIGNMENT
No extra charge for cars with air conditioning or torsion bar adjustment. Correct caster-camber, set toe-in, toe-out, adjust steering box, centre steering wheel.
WE USE MOOG
$12.95 MOST CARS
ELECTRONIC TUNE-UP
Includes: NEW plugs, NEW points, NEW condensor, NEW rotor. We also adjust timing and carburetor, lubricate heat riser valve. Check 10 other major points. Labour included.
WE USE CHAMPION
4 CYL $38.95
6 CYL $43.95
8 CYL $48.95
MOST CARS AND LIGHT TRUCKS
MONROE-MATIC HEAVY-DUTY
MONROE
• Heavy-duty shocks calibrated and valved to deliver stability and comfort
• 6 valve stages provide automatic adjustments for all roads and loads
INSTALLED AT NO EXTRA CHARGE!
$19.95 EACH
USE OUR Firestone CREDIT PLAN OR master charge AMERICAN EXPRESS CHARGEX VISA
ASK ABOUT OUR 90 DAY PAYMENT PLAN
CALL FOR AN APPOINTMENT
Firestone Stores
2882 DOUGLAS ST.
AT GARBALLY AT BURNSIDE
385-1404
Also in Nanaimo
STORE HOURS:
8:00-5:30 Mon.-Fri.
8:00-4:00 Sat.
® Reg'd T.M. - Firestone Canada Inc., Reg'd User

Iran Tomcats scratched

OTTAWA (UPC) — Canada has virtually given up hope of acquiring some of Iran's 77 F-14 fighter planes due in part to slow talks between the United States and Iran and to Prime Minister Joe Clark's pledge to move Canada's embassy in Israel to Jerusalem.

Defence Minister Allan McKinnon said Wednesday he has abandoned the option of acquiring some of the F-14 Tomcat fighters from the Iranian Air Force.

"We've not made any progress at all with the contacts I've had in this matter and my hopes have dimmed on it," McKinnon told reporters. "It's very nearly a dead issue."

Last week, McKinnon unexpectedly announced he had discussed the possibility of acquiring the Iranian F-14 Tomcats through an arrangement with the United States.

Canada is committed to acquiring at least 130 new fighters to replace its aging air fighter fleet. It has $2.34 billion to spend on the planes and has winnowed the contenders to two — the McDonnell Douglas-Northrop F-18A and the General Dynamics F-16.

On Wednesday, however, McKinnon did not say whether that plan fell through because of Iranian opposition to Prime Minister Joe Clark's controversial decision to move the Canadian embassy in Israel to Jerusalem from Tel Aviv.

In an interview with Radio Canada earlier this week, McKinnon said, "With our present difficulties with the Arab world, I don't think that they (Iran) would sell us a bucketful of sand, let alone a special price on F-14's.

He said he had hoped to pay "a quarter to a third" of what Iran paid for the planes.

Grumman Corporation, manufacturer of the Tomcat, was thought to have offered new aircraft to Canada with a price tag of about $26 million each — the most expensive of six contenders.

"I'm afraid we're going to have to give up that option and go back to the drawing board with the other bids that were put in by the original six companies," McKinnon said, adding he was still considering two contenders.

He has stated he prefers having two different types of aircraft to fulfil Canada's commitment to NATO in Europe and North American Air Defence needs.

He said the single-engine F-16 would be better suited as a ground support-attack aircraft in Europe while the twin-engined F-18A could meet Canada's sovereignty needs.

Picture Pinto a real flash

TORONTO (UPC) — For a Toronto photographer Wednesday shooting a car for a newspaper automobile supplement turned out to be a hot assignment.

Mike Peake, a photographer for the Toronto Sun, took a new Ford Pinto demonstrator to the city's waterfront area to shoot some photos of the car, when he became aware of a strange odor emanating from underneath the dashboard.

"I smelled something funny, but at first I thought it was just a new-car smell," Peake said.

The 27-year-old photographer had just enough time to rescue his camera equipment before the car burst into flames.

"In about three minutes the whole thing was gone," he said. "I couldn't do anything. It was a real fireball, like an Indy 500 crash — the whole thing was involved in flames.

"The seats were burned right down to the metal, and all the windows were blown out."

Firemen blamed a wiring short-circuit for the blaze, but that was scant comfort to Ford of Canada Ltd., which had loaned the car to The Sun so the newspaper could write an assessment.

"It's embarrassing," admitted Ford spokesman Tony Fredo.

Speaker a problem

OTTAWA (FP) — A time-honored tradition of the House of Commons may be breached if James Jerome (Sudbury) does not continue as speaker.

The office of speaker is, by custom, alternated between anglophone and francophone members of parliament.

But Prime Minister Joe Clark has nobody in his caucus, aside from Supply and Services Minister Roch LaSalle, who qualifies. And LaSalle would not likely give up his cabinet post for the speaker's job.

Clark may have to actively seek a speaker from the ranks of the six-member Social Credit caucus, all francophones, or try to lure a francophone member of the Liberal caucus to take the post.

Whatever language the speaker uses, his deputy speaker is supposed to have great fluency in the other language. This also makes life difficult for Clark because he has no one except for a very few bilingual anglophone Conservatives who could take the deputy's job.



SPECIAL BUYS FOR YOUR SPECIAL GUY-DAD

Adidas Short Sleeved Sport Shirts
White, with sharp looking navy blue trim. S, M, L, X-L. ..... ~~18.00~~ $14.95

Cooper Golf Bag
White duck, collapsible, with ball pocket ..... ~~11.98~~ 9.98

Extendable Golf-Ball Retriever ..... ~~11.98~~ 9.98

Golf Bag Conversion
Kit ~~9.98~~ 7.98 Assorted Putters ~~23.98~~ 19.98

Golf Bags ~~39.98~~
Assorted styles and colours. 34.95

Bauer Deck Shoes 9.98

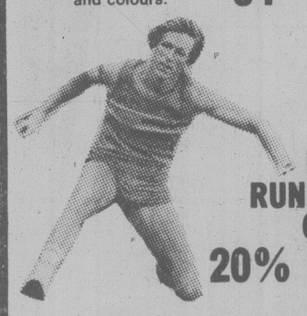
Coleman Campstove
2 burner, propane. ..... ~~62.00~~ 57.95

Anarack Jacket
Waterproof, in navy, red, beige, or sky. ..... ~~36.95~~ 29.95

Russell SPORT SOCKS
White with coloured trim. Reg. ~~3.00~~ 1.99

Head TENNIS RACQUETS
Un-strung 20% OFF

2-MAN BACK PACK TENT
4'6" x 7 feet fine point Nylon, Urethane coated for added protection. 39.98



Head RUNNING GEAR 20% OFF

Open Mon. — Thurs. 9:30-6:00
Fri. 9:30-9:00
Sat. 9:00-5:30

OLYMPIC SPORTAGON
1661 DOUGLAS DOWNTOWN VICTORIA 6-14 388-6485



IS YOUR NAME WORTH A TRIP TO HAWAII?
PLAY THE NAME GAME
COMING SOON!
6-15

SAVE $4.00 PER GAL.

JUNE 15TH — 23RD

Bap Stain — the best thing next to wood!





Choose a solid stain to cover up imperfections — or a semi-transparent stain to bring out all the natural beauty of wood grain. And, because it's latex, brushes clean up with just soap and water.



EXTERIOR LOW LUSTRE
High-hiding, easy-to-use, fast-drying and excellent weathering.



"BAPROCK" EXTERIOR FLAT LATEX
Premium-quality latex that's easy to apply, dries quickly to a flat, tough, fade-resistant finish. Brushes and rollers wash clean under the tap.

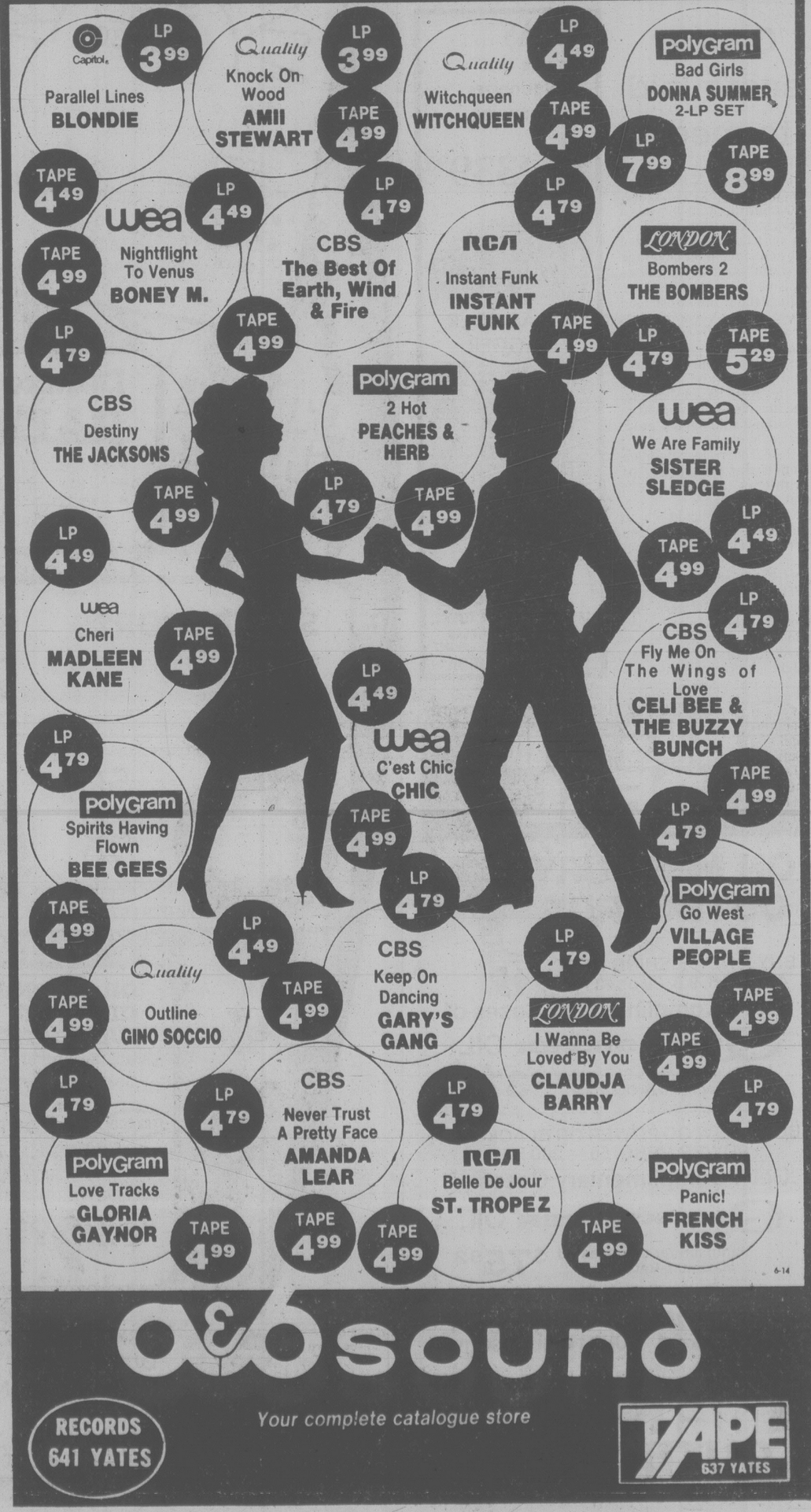


BAPCO INTERIOR FLAT LATEX
High hiding, easy to apply, fast drying, low odor, easy clean-up.

CHARGEX VISA

BISHOP'S HARDWARE
1237 ESQUIMALT RD.
383-1722

OAK BAY HARDWARE
"In The Village"
2213 Oak Bay Ave.
598-4222



a&b sound
Your complete catalogue store
RECORDS 641 YATES
TAPE 537 YATES
6-14

It's moving day for the Clarks

OTTAWA (CP) — Joe Clark says goodbye to the silverfish and skunks of Stornoway today and hello to the gold china and hand-embroidered Madiera linen sheets that come with 24 Sussex Drive, the prime minister's official residence.

No longer will Maureen McTeer, Clark's wife, have to rush home from her law office to fix dinner — there will be a staff of eight or 10 to cook and serve the meals, make the beds, look after two-year-old daughter Catherine and keep the four-acre yard groomed.

These are just some of the perks that Clark will pick up when he moves into the 111-year-old, 35-room house furnished with antiques.

It's a definite improvement from nearby Stornoway, the official residence of the Leader of the Opposition, which suffered from poor plumbing, falling plaster, silverfish and a family of skunks which regularly crashed Clark's garden parties.

The department of public works, responsible for the two residences, is trying to rectify those problems before the arrival of the next occupants, Pierre Trudeau and his three sons.

Although both houses are filled with government-owned furniture, each family adds some personal belongings.

The Clarks have more furniture now than when they moved into Stornoway in 1976 with only enough furniture to fill one vast den, an aide said.

Turfed out of office by voters on May 22, Trudeau loses not only his home of 11 years, but his controversial swimming pool and the beloved summer cottage at Harrington Lake in Quebec, which Trudeau once said made being prime minister worthwhile.

The $200,000 swimming pool, paid for by anonymous donors over the vociferous objections of Eastern Ontario Conservative Tom Cossitt, will be of little use to the new prime minister. Clark cannot swim because, he says, "my head sinks."

Business will be booming for interior decorators in the next fews months, as Clark and Trudeau redecorate their new homes to suit their tastes.

Ms. McTeer has already visited 24 Sussex Drive with close friend and interior decorator Cecilia Humphreys who is expected to get a government contract next week to redecorate the prime ministerial residence.

A public works spokesman said the pale beiges of the living room and orange and red wallpaper in the dining room apparently do not appeal to Ms. McTeer, who had the walls in Stornoway painted chocolate brown at a cost of $16,000.

However, a spokesman for Ms. McTeer said she is unlikely to do major redecorating on the scale commissioned by Margaret Trudeau. During his 11 years in office, Trudeau spent $385,000 renovating the home, public works figures show.

Veteran affairs to move to P.E.I.

OTTAWA (CP) — The transfer of the veteran affairs department to Charlottetown was approved by the cabinet Wednesday, only hours after Veterans Affairs Minister Allan McKinnon questioned the move.

McKinnon earlier had indicated to reporters the move was not "100-per-cent sure" and he planned a further review. After a cabinet meeting later he announced the decision had been made to proceed with the move.

While the veterans affairs minister wanted the review, State Secretary David MacDonald, a Prince Edward Island MP, told reporters before the cabinet meeting that the department transfer was backed by Prime Minister Clark and would go ahead.

McKinnon said after the cabinet meeting that "today with my cabinet colleagues and the prime minister the decision has been made that the department of veterans affairs will move to Prince Edward Island."

He said he announced the decision to "allay the uncertainty" in the department and in Prince Edward Island about the relocation.

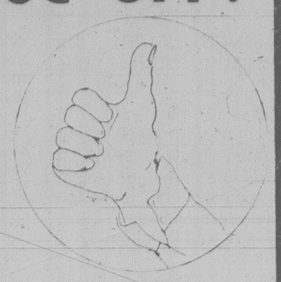
Unemployment in the island and promises to locate some government agency there were major reasons for the cabinet decision, he said.

McKinnon said he was told the government would waste $1 million already spent on preparations for the move if the transfer was cancelled. The highest cost estimate for moving employees and building a new headquarters in Charlottetown is $39 million, he said.

The department plans to hire locally in Charlottetown to fill jobs left open by public servants refusing to move.

GREEN THUMB
Lawn & Tree Service
BUG OFF!
Lawn Improvement Program

SPRAY NOW! FOR:
Leather Jackets
Lawn Moths
Dandelions
Broad Leaf Weeds
Loopers
Caterpillars
Aphids
Full Range of Fertilizers



Organic Solution
Complete Tree Service
595-0104
24 Hours
Government Certified Applicators
Government Approved Products

CAPITAL REGIONAL DISTRICT
PLANNING AREA No. 2 (VIEW ROYAL)

OPEN HOUSE

to present the

PROPOSED VIEW ROYAL SUBDIVISION BY-LAW

Purpose: The Capital Regional District will be holding an open house for the purpose of soliciting input from the View Royal residents on the proposed View Royal Subdivision By-law.

Location: VIEW ROYAL COMMUNITY HALL
279 Old Island Highway

Date: Wednesday, June 20, 1979 from 2:00 p.m. to 9:00 p.m.

The Capital Regional District Planning Department may be contacted for further information at 524 Yates Street, Victoria, B.C. (388-4421).

Copies of the complete proposed by-law may be viewed during normal working hours (8:30 a.m. to 4:30 p.m.), Mondays to Fridays inclusive (holidays excepted) at the Capital Regional District Offices, 524 Yates Street, OR the View Royal Library, 279 Old Island Highway, Victoria, B.C.



The neighbours drink Canadian Club.

The United States. Into its third century of democratic life. A country of achievement and spirit. A land created by people who enjoy life's finer things. In each of the 50 states, Americans enjoy the fine taste of Canadian Club.

It's nice to know the world can get together about something. Around the world when people think of the finest, lightest, smoothest whisky, they think of Canadian Club.

The finest of fine Canadian whiskies is "The Best In The House" in 87 lands: Afghanistan, Algeria, Antarctica, Antigua, Argentina, Aruba, Australia, Austria, Bahamas, Barbados, Belgium, Bermuda, Brasil, Canada, Canary Islands, Chile, Christmas Island, Costa Rica, Curaçao, Denmark, Dominican Republic, Ecuador, Ethiopia, Fiji, Finland, France, Germany, Gibraltar, Greece, Greenland, Grenada, Guadeloupe, Haiti, Hong Kong, Iceland, India, Indonesia, Iran, Iraq, Ireland, Israel, Italy, Jamaica, Japan, Jordan, Kenya, Korea, Lebanon, Libya, Malta, Mexico, Morocco, Nepal, Netherlands, New Zealand, Nigeria, Norway, Panama, Papua New Guinea, Peru, Philippines, Poland, Portugal, Puerto Rico, Sierra Leone, Solomon Islands, South Africa, Spain, Sri Lanka, Sudan, Sweden, Switzerland, Tahiti, Tanzania, Thailand, Trinidad, Tunisia, Turkey, U.S.S.R., United Kingdom, United States, Uruguay, Venezuela, Virgin Islands, West Pakistan, Yugoslavia, and Zambia.

Canadian Club is distilled and bottled in Walkerville by Hiram Walker & Sons Limited.

Clark names staff

OTTAWA (UPC) — Prime Minister Joe Clark has called on a selection of party faithful — long-time aides, defeated candidates and retired MPs — to appoint his personal staff.

Two former Conservative MPs and six former journalists are among the 15 official appointments to Clark's personal staff announced Wednesday.

Jean Pigott, an Ottawa businesswoman who lost her bid for re-election in Ottawa-Carleton in the May 22 general election, was named a senior adviser on human resources. She had been an MP since her by-election win in 1976.

James Gillies, an economist and university professor, served as MP for Toronto's Don Valley from 1972 to 1979 but chose not to run in the election. Throughout the campaign, Gillies acted as chief policy advisor to Clark, a position he will keep in the prime minister's office.

Clark named former press secretary Donald Doyle as assistant chief of staff: Doyle, a parliamentary reporter for Quebec City's Le Soleil from 1968 to 1975, will serve under Clark's chief of staff William Neville, the prime minister's chief advisor.

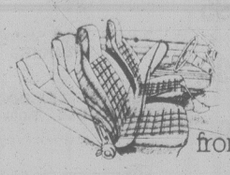
Clark said his new press secretary will be Jock Osler, a former reporter for the Calgary Herald and the Financial Times.

GAZZOLA TILE
1020 HILLSIDE
386-8551
4x4 DECORATIVE WALL TILE 75¢ sq. ft.
"Italian ceramic our specialty"

IF YOU CAN FIND A HATCHBACK WITH ALL THIS AT A LOWER PRICE

Here's how to get the best value for your hatchback money. First, check the prices at your Mazda dealer. You'll find there's never been a better time to strike a real bargain on a Mazda GLC. Then, if you think you can do better somewhere else, go ahead and try. But, you'll be back. Because when you get a good look at Mazda's combination of low price, high quality and no-cost extras like these you'll know you've found the best value for your money... anywhere.

GRAB IT!

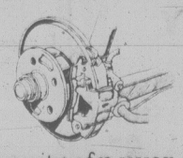


Full width single unit hatchback door opens wide for easy access to the big cargo area that gets even bigger with the rear seats down.

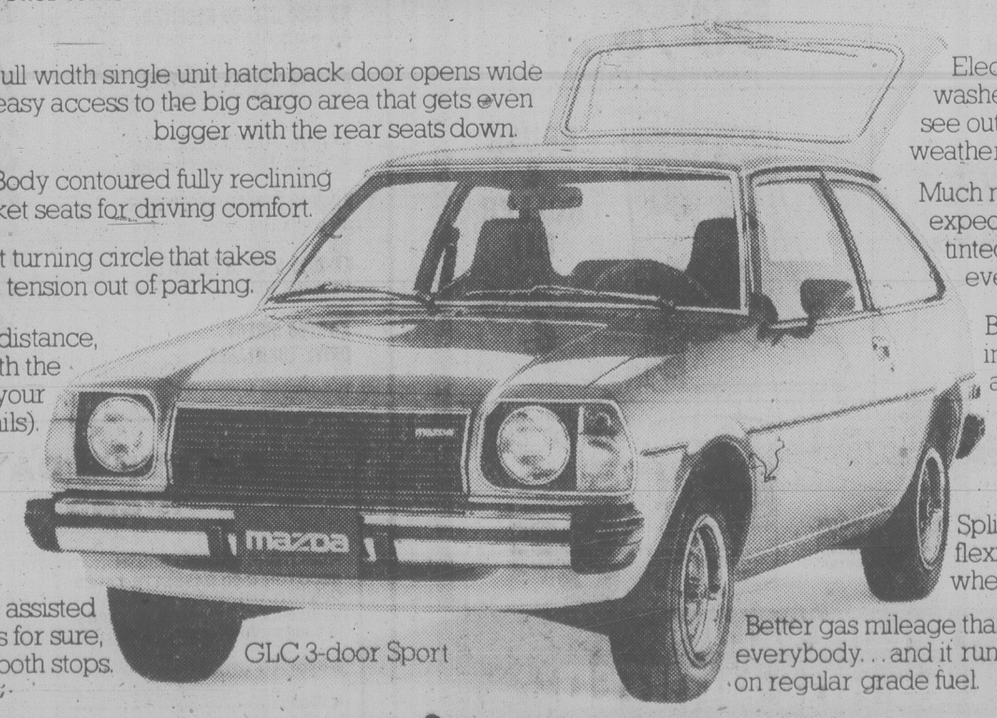
Body contoured fully reclining front bucket seats for driving comfort.

A 28.8 foot turning circle that takes all the tension out of parking.

A three-year, unlimited distance, anti-perforation warranty with the Mazda name behind it (see your dealer for complete details).



The security of power assisted front disc brakes for sure, smooth stops.



GLC 3-door Sport

Electrically operated rear window washer/wiper and defroster lets you see out back... no matter what the weather.

Much more glass area than you'd expect from most small cars... and tinted windows all around for even better visibility.

Body side mouldings with vinyl inserts to add protection as well as good looks to your car.



Split fold down rear seats for more flexibility and extra cargo space when you need it.

Better gas mileage than just about everybody... and it runs efficiently on regular grade fuel.



And a Mazda dealer who's ready to deal. Right now. It's your chance to get the car you want at a real bargain price.



MAZDA GLC HATCHBACK. GRAB IT!

mazda

Abacus execs got $1.8M cheap credit

EDMONTON (CP) — The Journal says Abacus Cities Ltd., a Calgary-based real estate development firm that now is in receivership, granted credit of $1,813,737 to its directors and senior company officials in the last nine years and that $1,614,256 was still outstanding in mid-April.

The newspaper says that information compiled by Abacus last month for a meeting of shareholders shows 19 directors and officials, including the president and the chairman of the board, received a variety of credit, some interest-free.

Abacus was placed in receivership when it was unable to meet a $500,000 demand loan called by the Bank of Montreal.

The company, with paper assets of almost $500 million, is being investigated by the RCMP, the Alberta Securities Commission and the federal insurance department.

The federal investigation is into the business relationship of Abacus and Fort Garry Trust Co. of Winnipeg, which provided financing for a number of Abacus projects.

Trading of Abacus shares, which sold for more than $7 at a high, have been suspended indefinitely on the Toronto and Alberta Stock Exchanges. Shares were selling for as low as $1.40 when the Alberta commission halted trading.

The largest amount of credit — made last year — was $602,000 to J. F. (Alan) Cornwall at five-per-cent interest to allow Cornwall to buy Abacus shares. Cornwall then was general manager of the central B.C. region for Abacus.

In total, Cornwall had $652,096 in credit, of which $641,000 was outstanding.

Abacus chairman Ken Rogers, a former board chairman, received $139,977 in credit, of which $131,274 was outstanding, including a $4,000 interest-free amount for personal use.



ANDRE
. . . helped buy house

William Rogers, board chairman, former president and Ken's brother, had been given $201,025 in credit. The largest sum was $177,006 at interest rates varying between nine and 13 per cent and was outstanding in mid-April. There was also $15,000 interest-free credit for personal use which has been repaid.

Former director Harvie Andre, the Progressive Conservative MP for Calgary Centre who resigned in May after six years as a director, received $31,468 in credit of which $14,606 was outstanding when the report was prepared. A credit of $12,700 was interest-free to help Andre buy a house.

The Journal says MIC Advisor Ltd., in which Andre had a 40-per-cent interest, received credit of $110,000 from Abacus and later a further $272,000 credit was granted to assist in formation and operation of MIC Advisor.

The document shows Abacus, registered as an Alberta company in 1970, paid $1,206,834 in remuneration during 1978 to directors and senior officers of Abacus and its subsidiary companies, almost twice the amount paid a year earlier.

Abacus lost $1.66 million in 1978 after showing a record profit of almost $9.5 million after taxes in 1977.

Abacus, which has been operating in Alberta, British Columbia, Saskatchewan, Manitoba and Ontario, saw its net earnings climb to $9.5 million in 1977 from $75,000 nine years earlier.

Abacus apparently ran into cash flow difficulties through a number of 1978 expansions, including the expenditure of more than $18 million for two Ontario real estate development companies.

Bankruptcies total 418 in April

OTTAWA (CP) — Government statistics released Wednesday show 418 businesses filed for bankruptcy during April. This compares with a March total of 536.

Personal bankruptcies were 1,335 during April compared with 1,704 in March. The total for both types in the first four months of the year was 8,113.

Of this total, 44 per cent were in Ontario and 33 per cent were in Quebec.

Most of the business that went bankrupt during April were in the wholesale and retail trade sector — a total of 141.

Outlook sunny for investments

OTTAWA (UPC) — Canada's investment climate is the best since December, 1976, due to higher profits and an improved employment outlook, the Conference Board in Canada forecast Wednesday in releasing its latest business survey.

The April survey of chief executive officers of 220 Canadian companies indicated that 58 per cent feel it would be a good time to invest in Canada, the independent research organization said.

Only 43 per cent felt the investment climate was opportune in the previous survey and 30 per cent a year ago. In the latest survey, only 13 per cent said it was not a good time to expand business operations.

And, the Board said, investment intentions reported by senior executives reached a new high of 64.5 per cent compared to 59.5 per cent in the previous survey and 50 per cent a year ago.

The Board said while most executives "do not forsee a sharp improvement in economic conditions," recent growth in demand and better profits are signs of economic improvement.

Most executives (65 per cent) said their company's profits had increased during the past six months. Only 10.5 per cent reported lower profits.

More than half of the businessmen said they expect employment to improve in the next six months while only 7 per cent expect a decline. Most felt unit costs for labor will remain the same.

Although demand for Canadian products was a major factor in limiting investment a year ago, the Board said only 29 per cent of the businessmen noted weak demand in the new survey.

Give it to Father... GOOD!
FATHER'S DAY JUNE 17th
ALL OUR
DRESSING GOWNS
25% OFF
Our dressing gown selection is at its best in regular, calf-length and full-length . . . terry, cotton and velour fabrics . . . most name brands including Cardin and Dior . . . our generous 25% DISCOUNT also applies to all our swimwear and cabana sets.
MURRAY GOLDMAN
1314 DOUGLAS . . . at Yates
6-14
Good Evening Mrs. Johnson M.G.

JUNE 15-16
FRIDAY-SATURDAY ONLY
CHEDDAR CHEESE BUNS Made With Real Ontario Cheddar $1.00 Dozen
SOUR DOUGH BREAD Per Loaf 39¢
We Reserve the Right to Limit Quantities
Feltham at Shelbourne—477-9541
HOURS 7 DAYS 9 - 9
6-14
GRAHAM MEATS

OUT WITH THE OLD!
SYSTEM SPECIAL! 739.90
Here Young's has put together an incredible buy for the money! Toshiba SA-620 Stereo Receiver with a full 50 watts RMS per channel and fantastic FM. A Sanyo belt drive turntable featuring auto-return and a magnetic cartridge. Put these together with a pair of Challenger 12B speakers, a three way system with 12" bass unit and dome tweeter, and you have what can only be called a fantastic sound buy.
(System not exactly as illustrated)
$100,000 CLEARANCE
TOSHIBA
SA-420 STEREO RECEIVER 25 watts RMS per channel 269.95
SA-520 STEREO RECEIVER 40 watts RMS per channel (Demos) . 299.95
SA-620 STEREO RECIEVER 50 watts RMS per channel 369.95
ONE ONLY—SR-255 DIRECT DRIVE TURNTABLE Demo 149.95
OTHER SPECIALS
CHALLENGER 15 LOUDSPEAKER 2 pairs. Demonstrators. Oak and walnut. 120 watt power capacity ..... 449.95 pr.
SANYO TP-1010 TURNTABLE 2 Demos. Final clearance. Only ..... 149.95 ea.
AUDIO REFLEX AR-800 STEREO RECEIVER wth full 40 watts RMS per channel ..... 219.95 ea.
AUDIO RESEARCH AR-176 12" 3-WAY SPEAKERS Demo ..... 149.94 pr.
SANYO TP 525 BELT DRIVE TURNTABLE 119.95 ea.
ACCUSOUND AS-317 SPEAKERS 1 pair only. Demo ..... 99.95 pr.
CHALLENGER 10B SPEAKERS 10", 2-way. Demos ..... 99.95 ea.
AIWA AD 6900 STATE OF THE ART STEREO CASSETTE DECK Probably the best 1099.95
2 ONLY AUDIO REFLEX MR-110 BELT DRIVE TURNTABLES ..... 99.95 ea.
1 PAIR ONLY SIERRA SX1000 15" 3-WAY SPEAKERS ..... 299.95 ea.
AUDIO REFLEX DD-1979 DIRECT DRIVE TURNTABLE Auto return. Demo. 179.95
AUDIO REFLEX SB-435 SPEAKERS Demos .. 59.95 ea.
CHALLENGER 12B SPEAKERS 12", 3-way ..... 329.95 pr.
AUDIO REFLEX AR 164 STEREO RECEIVER. 48 watts RMS x 2 ..... 288.88
STEREO STANDS PRICED TO CLEAR From .. 49.95
USED STEREO EQUIPMENT From 29.95
KENWOOD
New Kenwood models are soon to be introduced and Young's has slaughtered the prices to clear out stock and give you unbeatable audio bargains.
KT-5500 STEREO TUNER 1.9uV sensitivity Only 208.88
KA-5700 INTEGRATED STEREO AMP 40 watts RMS with no more than .04% T.H.D. 288.88
KA-3700 STEREO AMP 20 watts RMS 188.88
KA-9100 DC INTEGRATED POWER AMP One Only. 90 watts RMS x 2 ..... 699.95
KR-6030 STEREO RECEIVER 80 watts RMS per channel 519.95
KR-5030 STEREO RECEIVER 60 watts RMS per channel 419.95
KR-4070 STEREO RECEIVER 40 watts RMS per channel 349.95
KR-3090 STEREO RECEIVER 26 watts RMS per channel 279.95
KR-2090 STEREO RECEIVER 16 watts RMS per channel 239.95
KD-2090 DIRECT DRIVE TURNTABLE 179.95
FATHER'S DAY IDEAS
FIDELITONE RECORD BRUSH ..... 16.88 ea.
RECOTON C-90 CASSETTE TAPES Only ..... 2.29 ea.
MEMOREX C-90CASSETTE TAPES in bags of three tapes. 1 Bag 10.95
2 Bags 19.95
3 Bags 28.88
MICRO CASSETTE RECORDER 59.95
CASSETTE DECK CLEANING KIT ..... 6.95 ea.
BEL CLEER 7" REEL TAPE ..... 2.49 ea.
ANTI-STATIC GUN ..... 19.95 ea.
TOSHIBA CALCULATORS from ..... 22.95 to 129.95
AUDIO VOX 6"x9" COAX SPEAKERS for car or truck ..... 59.95 pr.
6-14
7YR. STEREO GUARANTEE YOUNG'S 784 FORT ST. VICTORIA B.C. 382-5512
YOUNG'S
784 FORT ST.
near Blanshard

SHERWIN-WILLIAMS
CLEARANCE SALE
SALE ENDS JUNE 30
RED TAG PRE-INVENTORY CLEARANCE
ALUMINUM LADDERS
MODEL 505—5' $18.99
MODEL 506—6' $22.99
C.S.A. Approved
EASI-HANG, FAIRVIEW HANDI HANG, VINYLWEAVE WALLPAPERS
50% off discontinued patterns
KWIK GRASS
$2.95 linear foot
BRUSH & ROLLER KIT
$2.99
Alkyd Solid Color Stain For toughness and long life. Ideal for wood siding, shingles, shakes, fences — Redwood, Walnut, Cedar. ONLY $7.95 per gal.
Flat Latex Paint For inside and outside use. White only may be tinted ONLY $8.95 per gal.
Gloss Alkyd House Paint For cottages or fences. Sound protection at economical cost White only. ONLY $8.95 per gal.
MANY OTHER SPECIAL VALUES
HURRY-SUPPLIES ARE LIMITED.
SHERWIN WILLIAMS
Use your Credit! Chargex Visa and Master Charge Cards
SHERWIN-WILLIAMS DECORATING CENTRE
1803 Cook St., Victoria
384-3013
where beautiful rooms and beautiful homes begin

Fluoride fallout inquiry launched by government

OTTAWA (CP) — A federal investigation has been launched into reports that fluoride pollution on Cornwall Island from a U.S. aluminum smelter has been killing cows, vegetation and impairing Indian health.

The action follows complaints by the National Indian Brotherhood that federal health officials have been aware of the problem for 18 months but have failed to act because of petty, bureaucratic reasons.

Health Minister David Crombie and Indian Affairs Minister Jake Epp said Wednesday that investigations have been started and a Crombie aide said his minister might visit the island to get a first-hand look a the situation.

The issue flared when a U.S. government dental officer confirmed Tuesday that Indian children showed signs of fluoride poisoning.

William Burns, responsible for all U.S. tribes east of the Mississippi River, said some of the 152 children on the island have stained and brittle teeth — the same symptoms displayed by cows that have died.

"They do have it," he said. "There's no doubt about it."

"It's pretty mild right now but increased exposure could have a real harmful effect."

Noel Starblanket, president of the Canadian Indian brotherhood, said a 1978 study by Bertram Carnow and Shirley Conibear, two American doctors, had already confirmed Indian fears that fluoride poisoning from the Reynolds Metals Co. aluminum plant in New York was drastically altering life on the Canadian island.

The Carnow-Conibear report said that more than 25 million pounds of fluoride had passed over or had dropped onto the island since the plant opened in 1959.

The cow population on the island had dropped to 177 from 364 during that time. Vegetation was burned off and the cattle had starved because their teeth wore down excessively to the point where even the pulp cavity was exposed.

The doctors recommended an epidemiological study be carried out on the 1,200 Mohawk residents on the island located in the St. Lawrence River between the U.S. and Cornwall, Ont.

Starblanket said Indian and health negotiators have been unable to iron out an agreement by which the study could be carried out.

"They wanted the Indians of St. Regis to sign a contract that would give the federal health department the right to cancel the health project at any time for any reason." Starblanket said.

"In fact they wouldn't have to give a reason."

Starblanket said these same health department officials arbitrarily cut off health services six months ago.

"There's no reason to suggest they wouldn't do that."

Large amounts of fluoride can also cause crippling bone disease, respiratory illnesses, thyroid problems and other ailments.

Burns started seeing Indians from the St. Regis reserve six months ago after Ottawa stopped paying for Indian dental needs.

"It's an industrial pollution problem," said Burns, who indicated he will investigate the matter.

Edper wins Brascan

TORONTO (CP) — Edper Equities Ltd. of Toronto and Montreal successfully completed its fight for control of Brascan Ltd. of Toronto today.

The Toronto Stock Exchange said 10,098,209 shares of Brascan A stock were tendered to Edper on the Toronto, Montreal and Vancouver stock markets under an offer announced by Edper on May 30.

Richard ices thieves

MONTREAL (CP) — What would hockey great Maurice Richard use on a bright day in June to chase two purse snatchers? Not his skates.

His bicycle, that's what.

Montreal police say Richard was on the lawn in front of his home Wednesday when he heard a woman screaming and saw two boys trying to grab her purse.

The boys made off. Richard hopped on his bicycle and gave chase.

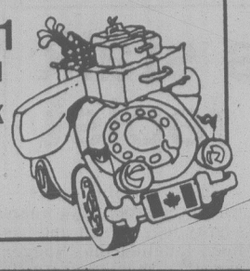
The pursuit, as it happened, led them past police station 41 in the north end of the city. Richard stopped, went in and asked for help.

Lieut. Maurice Charbonneau and Sgt. Georges Miron zoomed out in a squad car and caught up with one suspect a block away. Charbonneau was about to take off after the second purse snatcher when he was hit by a passing car.

Police reported Thursday that he was in hospital with a broken leg, a broken collar bone, a broken thumb, and cuts and bruises. Otherwise, a spokesman said, Charbonneau is in good condition.

The second suspect was apprehended later.

While in Alberta, for toll-free information dial
1-800-222-6501
In Edmonton: 427-4321
9to9 7days a week
Travel Alberta CANADA



McCALLUM MOTORS LTD.
For the Young and Young in Spirit!
244 GL
The 244 GL guarantees you'll have the pleasure of owning a sedan that is built to VOLVO'S exacting standards of quality and to your own high standards of driving enjoyment.
TRY ONE TODAY
Corner YATES and COOK
(D.L. 5603)
382-6122
VOLVO



Minister learns about quotes

OTTAWA (CP) — International Trade Minister Michael Wilson learned one of the toughest lessons of politics Wednesday when he woke up to a television report quoting him as saying the new Progressive Conservative government is investigating the Bank of Canada.

Wilson, first elected to Parliament May 22 and made a cabinet minister last week, said in an interview that an offhand remark he made to a Toronto journalist Tuesday evening had been blown out of proportion.

Contrary to rumor and published reports, he said, no investigation of the bank's operations have been ordered or even suggested.

Wilson had been reported as saying the government was investigating allegations that the Liberals asked the Bank of Canada to "prop up the dollar" during the election campaign in an effort to paint a rosy picture of the economy.

He was also reported as saying Finance Minister John Crosbie was looking into the central bank's use of more than $1 billion of foreign currency reserves in May to slow the slide of the dollar on world money markets.

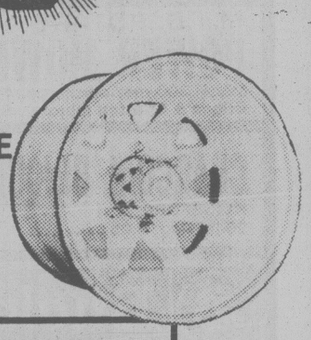
Wilson said he merely told the reporter, in reply to a question about actions the central bank had taken to support the dollar, that this was Crosbie's responsibility.

If anything is to be done in this area it is up to Crosbie, Wilson recalled saying.

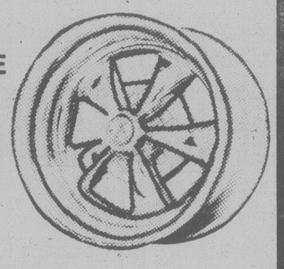
Wilson is former vice-president of Dominion Securities Ltd.

ROCKWELL
Parts and Accessories
ISLAND MACHINERY LTD.
617 Chatham St.
385-5500

AUTO SUPPLY LTD.
WHEEL SALE
1st ANNUAL
15x8 WHITE SPOKE
38.88
DAYTONA RADIAL FR-60-14 RAISED WHITE LETTER
62.88
14x6 "SS" 5 SPOKE FIRST LINE
49.88
HEY! WE'RE OPEN 6 DAYS A WEEK
for your convenience.
Mon. to Wed. 9 A.M.-5:30
Thurs. and Fri. 9 A.M.-9 P.M.
Saturday 9 A.M.-5:30 P.M.
● SIMILAR UNBEATABLE SAVINGS ON:
ANSEN, APPLIANCE, B F GOODRICH, DAYTONA, ROAD HUGGERS, ROAD KING
● COME IN AND SEE OUR WIDE SELECTION!
382-5522 CHARGEX VISA AJ AUTO SUPPLY LTD.
3318 OAK ST. AT CLOVERDALE
6-14

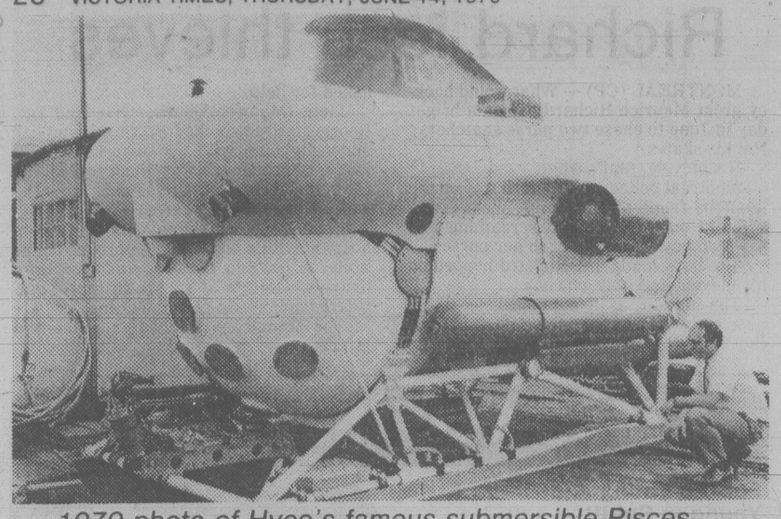






THURS., FRI., SATURDAY and SUNDAY
MAYTAG
CLEARANCE SALE
MAYTAG Heavy Duty Washers
• Dependable heavy duty construction built to last longer and need less repairs • Energy-saving • Long life quad coat steel cabinet • Tough poly pump • Underwater lint filter • Self-cleaning porcelain enamel wash basket
FROM $529
MAYTAG Big Load Dryers
• 26% more capacity • Exclusive low-temp, stream-of-heat drying • Multi-cycle selection • Fast, efficient energy-saving operation • Efficient drum size • Unique air-ride drying system
FROM $429
MAYTAG Power Module Dishwashers
• Three level washing • Unsurpassed capacity • Balanced racking • Multi-cycle • Easy installation plus front service • Quiet operation • Self-cleaning Micro-Mesh™ filter • Power Module
FROM $569
MAYTAG WARRANTY
Automatic Washer and Dryer
FULL WARRANTY-From Date of Purchase
1st YEAR • FREE REPAIR OR REPLACEMENT PARTS & LABOR COMPLETE APPLIANCE
ADDITIONAL LIMITED WARRANTY From Date of Purchase
2nd YEAR • FREE PARTS ONLY COMPLETE APPLIANCE
3rd-5th YR. • FREE PARTS ONLY CABINETS AGAINST RUST, TRANSMISSION ON WASHER AND TUMBLER ON DRYER.
Available through the U.S. or Canadian dealer you purchased from and if you move the warranty moves with you to any authorized Maytag dealer in your new community
MAYTAG WARRANTY
on every Maytag Dishwasher
FULL WARRANTY-From Date of Purchase
1st YEAR • FREE REPAIR OR REPLACEMENT PARTS & LABOR COMPLETE APPLIANCE
ADDITIONAL LIMITED WARRANTY From Date of Purchase
2nd YEAR • FREE PARTS ONLY COMPLETE APPLIANCE
3rd-5th YR. • FREE PARTS ONLY CABINETS and EXTERIOR FRONT PANELS AGAINST RUST POWER MODULE LOWER SPRAY ARM and CENTER NOZZLE
Available through the U.S. or Canadian dealer you purchased from and if you move the warranty moves with you to any authorized Maytag dealer in your new community
"I'm Ol Lonely, the loneliest repairman in town and you can believe me when I tell ya that those people at Maytag really build 'em to last and last. I oughta know, I just keep getting lonelier."
MAYTAG THE HEAVY DUTY AUTOMATIC WASHER
furniture centre
910 VIEW STREET (AT QUADRA)
388-7411 OPEN SUNDAYS 12 NOON to 5 P.M.
OPEN DAILY 9-6, THURS. and FRI. NIGHT 'TIL 9 P.M.

Submersible firm sinking



1970 photo of Hyco's famous submersible Pisces

NORTH VANCOUVER (CP) — A British Columbia company which helped pioneer manned submersibles is sinking fast and could be scuttled despite its respected storehouse of marine technology.

International Hydrodynamics Co. Ltd. (Hyco) likely will cease operations June 30 and disband its staff of 45 unless there is a last-minute takeover bid for the 13-year-old firm.

"I don't think an industry like this should be allowed to go under," says Doug Huntington, company marketing engineer, "especially with Canada's offshore oil exploration commitments over the next decade."

Hyco was placed in receivership in October, 1978, and Dunwood and Co. has been unsuccessful in finding a buyer.

The company, which manufactures the Pisces, has established a world-class reputation as a builder of successful, relatively low-cost submersibles.

The Soviet Union operates two Hyco vessels for research purposes and the National Aeronautics and Space Administration of the United States is waiting delivery of the last two underwater vehicles now under construction.

Hyco has produced 15 commercial submarines, but a rise in the use of unmanned vehicles and poor marketing projections compounded company problems.

The company's financial problems are partly caused by a series of internal shareholder fights which prevented financial reorganization of the firm last year.

Peninsular and Oriental Steam Navigation Co. of London (P and O) is the biggest shareholder with 43 per cent of the stock. P and O loaned Hyco $850,000 in 1974 and has repeatedly tried to get some safeguards for its money.

Dissident Canadian shareholders last year said the loan should have been forgiven and alleged that P and O had defaulted on a purchase agreement with Hyco. Management tried unsuccessfully to award P and O preference shares in return for cancellation of the loan.

Hyco's troubles were aggravated by the collapse of the offshore oil exploration market.

The company was dealt a blow when P and O Subsea Ltd., a British firm, abandoned its North Sea oil and gas operations and put its Pisces submersibles for sale at a cut rate.

The submersibles, some of which are capable of diving to 6,600 feet, have been put to several uses, including undersea oil well drilling. The Pisces and other Hyco submersibles are capable of conducting seabed surveys, pipeline and cable inspections, plus salvage and submarine rescue operations.

Hyco had 165 employees two years ago and had received federal government financial help in the past. Future loans are unlikely, however, and the company's one remaining submersible still is for sale.

Posters stalk jogger rapist

VANCOUVER (UPC) — The poster bears the picture of a snub-nosed revolver. The black-lettered message is blunt: "You can't rape a .38. We will defend ourselves." Author unknown.

The poster is one of two types that has appeared recently in the Vancouver residential areas of Kitsilano and Point Grey as a warning potential rapists. Police have no idea who printed the bill.

The second type, put up by Vancouver Rape Relief, warns a specific rapist — whom the group says wears a gray jogging suit and has been labelled the "jogger rapist" — that his identity is known and encourages women to stand up to him.

"We're not connected in any way with the handgun poster and we have absolutely no idea who is behind them," Carol Nielsen of Rape Relief said in an interview Wednesday.

A police spokesman from the Point Grey area said they have no clue who is putting up the handgun posters. "But we'll charge him"
because putting up signs in public places without permission contravenes a municipal bylaw.

Nielsen said her group came up with the idea of a poster campaign as a new tactic to scare the jogger rapist, who reportedly has raped one woman and attempted to rape two others in the area in the last six months.

She said his method of attack has been to wait at a bus stop in a car, then jog up behind his victim, put a neck hold on her and stuff a handkerchief in her mouth.

Job search leads to jail

KAMLOOPS (CP) — A 21-year-old New Westminster man who stole a pick-up truck to drive to Alberta to search for a job was sentenced in provincial court Wednesday to 45 days in jail.

James Patrick Sporar was also placed on probation for 12 months after being convicted of possession of stolen property.

Court was told that Sporar and William Edward Simon, 19, also of New Westminster, were intoxicated when they stole the truck in New Westminster earlier this month and headed for Alberta.

Notice to train travellers.

Revised VIA schedules in effect June 17th with new departure times and changes to Transcontinental service. If you're going, please call.

The major schedule change is the Super Continental will now arrive and depart from Toronto and The Canadian will arrive and depart from Montreal. If you're planning to travel after next Sunday, be sure to check your arrangements with your travel agent. Or call your nearest VIA Sales Office.

Be good to yourself, take the train.

VIA

FATHER'S DAY GARDEN SPECIALS

FERTILIZER SPREADER Imperial Mark II Reg. 39.45 ..... SPECIAL 29.95

BEDDING PLANTS CLEARANCE Reg. 89¢ ..... SPECIAL 3/1.49

CONTRACTOR WHEEL BARROWS 4½-cu.-ft. tray, pneumatic tire, ideal for gardening. Reg. 69.95 SPECIAL 59.95

ALL TREES AND SHRUBS 20% OFF

M.T.D. ROTARY POWER MOWER Model 300 rear discharge, 4-cycle Briggs & Stratton motor ...SPECIAL 199.95

HANGING BASKETS Fuchsia and Ivy Geranium Reg. 12.95 ..... SPECIAL 9.95

CHARCOAL BRIQUETS KINGSFORD 20-lb. Reg. 4.95 ..... SPECIAL 3.95

TACK—SADDLES 20% OFF

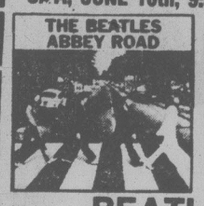
Buckerfield's LIMITED the growing people

Specials June 15th, 16th and 18th
VICTORIA STORE OPEN 8:30-5:30
LOTS OF FREE PARKING OFF FISGARD
506 PANDORA
Personal shopping only. No Delivery of Specials
6-14

Sam the Record Man

CANADA'S LARGEST AND BEST-KNOWN RECORD STORE

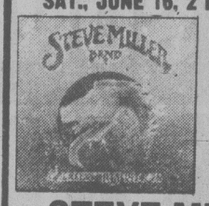
SAT., JUNE 16th, 9:30 A.M. ONLY



BEATLES "Abbey Road" - Come Together - Something - Here Comes The Sun - Carry That Weight - More! 2.99 FACTORY SEALED LONG PLAY STEREO RECORD

Quantities Limited — One Per Person

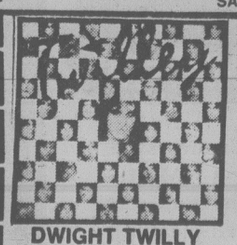
SAT., JUNE 16, 2 P.M. ONLY



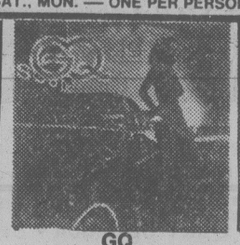
STEVE MILLER "Greatest Hits" - Fly Like An Eagle - The Joker - Jet Airliner - Winter Time - More! 2.99 FACTORY SEALED LONG PLAY STEREO RECORD

Quantities Limited — One Per Person

FOLLOWING ITEMS ON SALE AT ADVERTISED PRICES WHILE SUPPLY LASTS — FRI., SAT., MON. — ONE PER PERSON.



DWIGHT TWILLY "Twilly" — Out Of My Hands — Betsy Sue — Runaway — More! AT SAM'S ONLY 3.99



GQ "Disco Nights" — Disco Nights — Spirit — This Happy Feeling — More! AT SAM'S ONLY 4.49



TROOPER "Hot Shots" — 12 of Their Greatest Hits AT SAM'S ONLY 4.99



THE TUBES "Remote Control" — Prime Time — Telecide — No Way Out — More! AT SAM'S ONLY 4.99



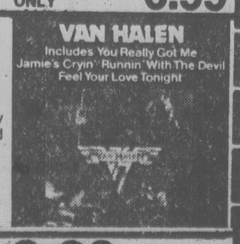
CHUCK MANGIONE "Feels So Good" — Maui-Waui — Last Dance — More! AT SAM'S ONLY 4.49



BEATLES "1967-70" — Hey Jude — Get Back — Let It Be — Much More! AT SAM'S ONLY 6.99



VAN HALEN II "Van Halen II" —Dance The Night Away — More! "Van Halen" —You Really Get Me — and more! AT SAM'S ONLY 4.99 Each



VAN HALEN

INVEST NOW DIAMOND NEEDLES Unconditionally guaranteed for one year AT SAM'S from 3.99 As cheap as the point on Sam's head

SAM'S HILLSIDE MALL HOURS: OPEN 'TIL 9:00 WED., THURS., FRI.

6-14

"EVEN THE BUS STOPS AT SAM'S DOOR"

1 DAY LEFT!

B.C.R.I.C. FREE SHARE OFFER EXPIRES JUNE 15.

APPLY NOW.

Banks
Trust Companies
Credit Unions
Investment Dealers

Province of British Columbia

Court finds doctors, hospitals blameless in negligence case

VANCOUVER (CP) — The British Columbia Supreme Court has cleared two doctors and two hospitals of negligence charges filed by a North Vancouver couple who claimed more than $2 million for brain damage to their baby.

David James Bissell and his wife Marilyn sued Dr. Murray Kliman and Dr. M. R. Turton, Vancouver General Hospital and Lions Gate Hospital after their baby Darren suffered irreversible brain damage.

The Bissells wanted to maintain Darren at home and Mr. Justice Lloyd McKenzie said they asked for damages sufficient to provide a full-time staff, highly-specialized equipment and an adequate house.

Darren was delivered prematurely by Caesarean section Feb. 19, 1976. His mother, then 29, had been taking birth control pills and the pregnancy was not planned. At the time of delivery she was on medication for active pulmonary tuberculosis and diabetes.

After the birth, Darren was found to have a bowel blockage and suffered from low blood sugar from excessive insulin.

He was operated on at Vancouver General Hospital by Dr. Kliman who corrected the bowel problem but the baby developed an upper respiratory infection which the parents said was caused by negligence by the doctor and the hospital.

The parents claimed negligence against Dr. Turton for not making a house call March 28, 1976.

Mr. Justice McKenzie said the hospitals and doctors could apply for costs if they wanted.

Second union torpedoes Pacific Press settlement

VANCOUVER (CP) — A second union at Pacific Press has rejected a contract offer to end the strike-lockout that has shut down Vancouver's two daily newspapers since Nov. 1.

The 60-member Wholesale Drivers Union rejected the proposal by 84 per cent.

A union spokesman said Wednesday the drivers are unhappy with the length of the contract which calls for a 35 per cent wage increase over 40 months.

The Printing Pressmen's Union voted Sunday to reject the tentative settlement reached early Saturday after also objecting to the term of the contract and the money.

Two small unions, the 34-member engravers union and the 86-member mailers union, voted earlier this week to accept the package.

Meanwhile, the Vancouver-New Westminster Newspaper Guild which represents 800 of Pacfic Press's 1,400 employees, began voting Wednesday.

The sixth union, the typographers, will vote today. Under the joint council, a settlement is not possible if one union rejects an offer.

There had been suggestions earlier that if the pressmen were the only union to reject the tentative contract, the provincial government could invoke a section of the provincial labor code that would force a majority vote of all union members and end the ability of one union to stand in the way of a settlement.

The contract would increase the base rate for senior reporters to $530 a week before it expires in February, 1982. Top craft rates would go to about $520.

B.C. Briefs

Atkey orders review

VANCOUVER (UPC) — The deportation of Chilean seaman Galindo Madrid, who fears death at the hands of his country's police, hangs in the balance after Immigration Minister Ron Atkey ordered an unexpected review of his case.

Madrid, who jumped ship and sought political asylum earlier this year, learned Wednesday that a deportation order against him is to by reviewed by the minister.

No explanation was offered by local immigration officials for the surprise development in Marid's two-month fight to avoid deportation. It came less than 24 hours before he was due to be put on a plane for an unspecified destination.

Lawyer Stewart Rush, who has been representing Madrid, said he spent more than an hour talking on the telephone to federal immigration officials in Ottawa. The minister's decision came several hours later.

Victim identified

CAMPBELL RIVER (CP) — RCMP have identified Mark Shane Fabrizio, 24, of Seattle, Wash., as the man killed Monday when the single-engine charter float plane in which he was flying alone crashed about 40 kilometres north of here.

600 locked out

SURREY (CP) — Surrey school board served lockout notices Wednesday on 600 non-teaching employees at 80 schools effective June 28, a move that may place summer school programs in jeopardy.

The workers, members of the Canadian Union of Public Employees, were locked out after the board rejected the union's contract demands, a board spokesman said.

The employees involved include typists, janitors, outside workers and bus drivers.

Labor Minister Allan Williams said it is too early to tell if essential service legislation would be invoked to end the dispute.

Chiros up in arms

KELOWNA (CP) — B.C. chiropractors have accused Health Minister Bob McClelland of discriminating against their profession.

The chiropractors are attempting to get McClelland to help them obtain access to patient's x-rays. Authorized technicians have been withholding x-rays of patients from chiropractors in the Interior because of a British Columbia Medical Association directive.

Spokesman Barry Urness said McClelland has claimed the matter is not under his jurisdiction.

Contract stamped

CRANBROOK (CP) — City council [illegible] Wednesday to approve a two-year contract agreement already agreed to by more than 100 outside civic workers here.

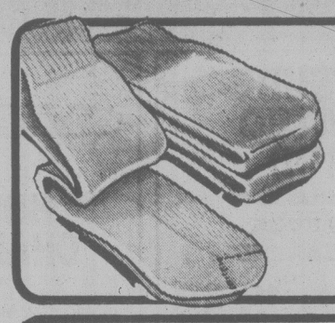
A spokesman for the Canadian Union of Public Employees said the contract, retroactive to March 1, will increase the base rate to $8.11 an hour when it expires in March, 1981. The current base rate is $6.72 an hour.

The city also will pay 100 per cent of the cost of a medical plan.

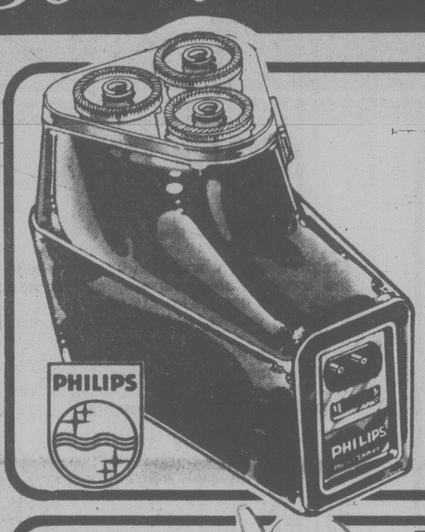
Kmart remembers father's day (Don't you forget!)

• Prices Effective 'till Saturday, June 16th
• While Quantities Last
• We reserve the right to limit Quantities

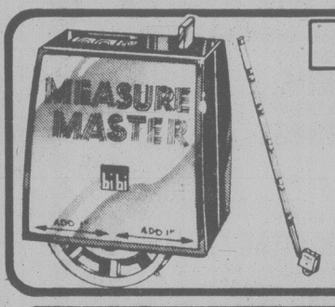




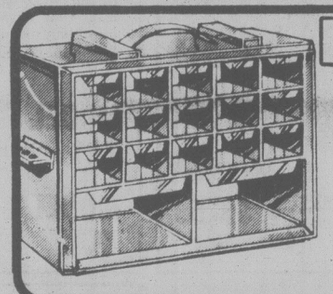
MEN'S DRESS HOSE
Stretch Nylon in solid colours. 3 pair pack.
K mart After Sale Price 2.98
K mart Sale Price
2.37 Pack of 3



PHILISHAVE ECONOMY TRIPLEHEAD
Quality electric shaver for an economy price. Rotary action with 36 rotary blades. Floating heads. Flip top for easy cleaning. Super buy for Dad.
K mart Sale Price
38.88 Each



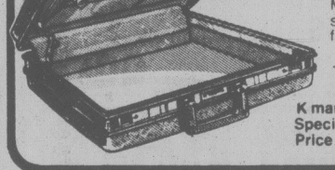
Save $1.98
MEASURE MASTER
Measures anything with ease. Button for automatic reset.
K mart After Sale Price 8.97
K mart Sale Price
6.99 Each



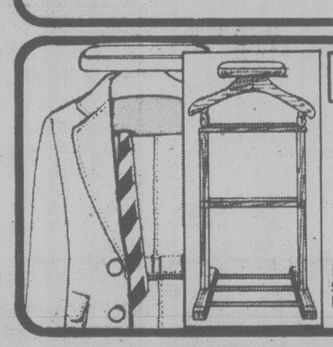
Save $2.67
UTILITY CABINET
Plastic with dividers and drawers. Labels included. Approx. 13½ x 12¾ x 6½".
K mart Regular List Price 10.66
K mart Special Price
7.99 Each



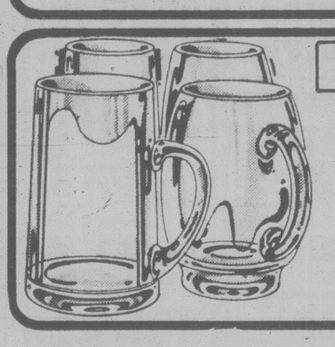
Save $10.00
MEN'S 10 SPEED TARGA BIKE
21" and 23" racing frame, centre pull caliper brakes, chrome disc chainguard, gumwall tires, free-wheel crank, Shimano Positron 2 derailleur and reflector pack.
K Mart Regular List Price 134.97
K mart Special Price
124.97 each



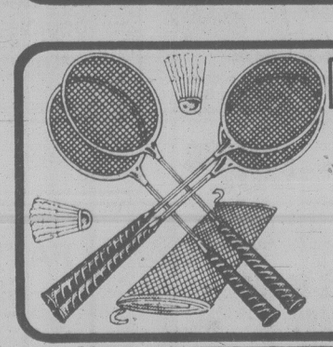
Save $10.03
ATTACHÉ CASE
McBrine* hi-impact Polystyrene with aluminum frame. *Reg'd TM
K Mart Regular List Price 39.97
K Mart Special Price
29.94 Each



Save $4.20
CLOTHES VALET
Standing wood valet approx. 17½ x 4 x 44". Walnut colour.
K Mart Regular List Price 22.19
K mart Special Price
17.99 Each



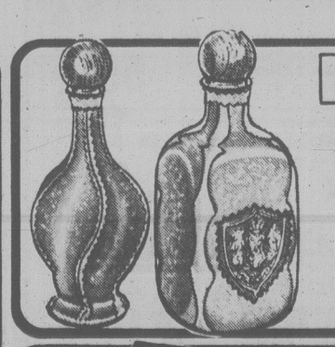
Save $3.03
GLASS BEER MUG
Fine quality mugs in assorted styles.
K mart Regular List Price 6.99
K mart Special Price
3.96 Each



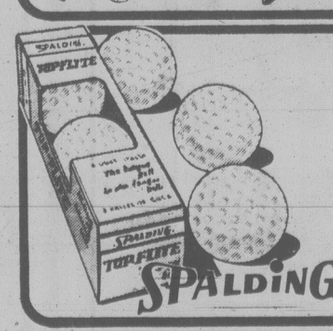
Save $4.20
BADMINTON GAME
4 racquets, 2 posts, net, 2 birds and rule sheet.
K Mart Regular List Price 11.97
K mart Special Price
7.77 Game



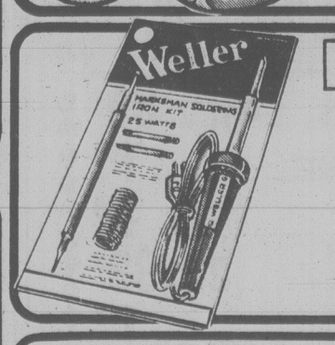
Save $4.09
MOUNTAIN KING SLEEPING BAG
Cotton poplin cover and printed lining. 3 lbs. Polyester fill. Handy zipper goes all around bag. Approx. 34 x 75" finished. Red colour. Perfect for camping.
K mart Regular List Price 19.97
K mart Special Price
15.88 Each



Save $3.51
BEAUTIFUL DECANTERS
Leather covered in assorted shapes and colours.
K mart Regular List Price 7.95
K mart Special Price
4.44 Each

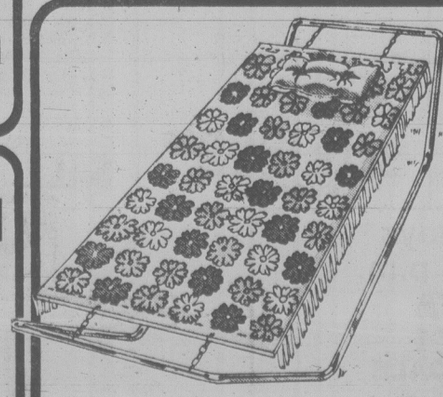


TOP FLITE GOLF BALLS
Unique 2 piece construction. Pack of 3 balls.
K Mart Regular List Price 4.97
K mart Special Price
3.99 Pack



Save $3.67
SOLDER KIT
With extra tips. 25 watt soldering iron.
K mart Regular List Price 12.66
K mart Special Price
8.99 Kit

Old Spice
AFTER SHAVE LOTION
04.8 oz. (135 ml.)
K Mart Regular Price 3.54 each
K mart Special Price
2.87 each



COMFORTABLE POLYESTER HAMMOCK
When it's time to relax get the 4 point hammock with tubular steel stand. Assorted print designs of heavy duty Polyester fabric. Approx. 34 x 82".
K Mart Regular List Price 35.99
K Mart Special Price
25.87 Each

Black & Decker
WORKMATE
Standard Single Height
All purpose work centre [illegible]se
K Mart Regular Price 54.88 each
K Mart Special Price
49.88 each

UNIVERSITY HEIGHTS SHOPPING CENTRE,
3986 SHELBOURNE, VICTORIA, B.C.

'Hell of a blunder for the Bay Street wonder'

OTTAWA (CP) — Apparently relishing his chance to give the new government a taste of its own medicine, former Liberal finance minister Jean Chretien bounded into caucus today bellowing: "For the Bay Street wonder, it's a hell of a blunder."

The "Bay Street wonder," he told reporters is Prime Minister Joe Clark, whom he accused of backtracking on all the promises he made during the campaign.

Clark's biggest blunder so far, Chretien said, was his controversial plan to move the Israeli Embassy to Jerusalem from Tel Aviv.

"It was stupid. If you can't deliver you should shut up," Chretien said.

"Are we moving or not moving? Nobody knows."

He said businessmen on Bay Street, the centre of Toronto's financial district, are confused about Clark's stand on this and other policy statements made during the campaign.

Chretien said he had heard that Westinghouse Canada Ltd. stands to lose a large contract with Libya because of the proposed shifting of the embassy. Loss of the contract would cost 200 Canadian jobs, Chretien believed.

Other companies remain worried about losing business in the Middle East.

One major company said Clark's pledge was a "stab in the back." Another said even Clark's notice of intent was enough to hurt Canadian companies vying against fierce foreign competition in the rich Middle East.

"We are talking about billions of dollars potentially," said Peter Miller, vice-president of marketing for the Calgary-based international division of Atco Ltd. "Even if the decision is taken back, some damage has been done."



CHRETIEN
. . . loss of millions

Government officials estimate Canada could lose up to 55,700 jobs, more than $800 million in exports and almost 50 percent of its Middle East crude oil imports if Arab countries retaliate.

The largest contract held by a Canadian company in the Middle East is Bell Canada's $1.5 billion agreement to upgrade telecommunications in Saudi Arabia. Saudi officials have already warned the contract was in jeopardy.

Bell Canada sent a delegation headed by company president James C. Thackray to Ottawa Wednesday to meet with Federal Economic Development Minister Robert de Cotret.

A spokesman for de Cotret declined to discuss any details of the meeting except to say it lasted an hour and was initially requested by Bell Canada executives. Bell Canada officials declined comment also.

Bell was in the process of expanding its Saudi contract to $3 billion and a company spokesman said "there is too much at stake to continue to make headlines."

Roger Banister, president of Banister Continental Ltd., said, however, the embassy move "is like taking a bet where you have everything to lose and nothing to gain.

"We think out west Trudeau didn't give us all the support our international competitors had. We elected a Conservative government and the first thing they do is stab us in the back. That's what's disappointing about it."

Banister's Edmonton-based pipeline company did $60 million to $70 million in business in the Middle East over the last four years and now has outstanding bids in Libya and Iraq for contracts worth $200 million.

Another concerned company was Atco Ltd., reputedly the biggest supplier of prefabricated buildings in Saudi Arabia. Atco International did $250 million worth of business in the Middle East last year.

Miller said Atco was heavily involved in the prefabricated housing industry, particularly in construction camps.

The Atco vice-president said he could not put a price tag on some of the enormous projects underway, but corporate competiton was so fierce that it "only takes something like this to swing the pendulum."

In Montreal, Jean-Claude Viliard of Lavelin Inc., involved in a $150 million project to conduct an aerial agricultural survey in the United Arab Emirates, said his company was concerned about future Middle East contracts.

"The government's decision, though it's been delayed, certainly doesn't help much," Viliard said. "We've opened a permanent office in Rhyad so we're hoping to enhance our presence there."

Robert Kaplan, Liberal MP for York Centre, said he sees no way Clark can get out of the embassy predicament gracefully.

One of the few Jews in Parliament, Kaplan did not express either support or opposition to the government's plan to move the embassy.

FAIRWAY

272 GORGE ROAD WEST

MON.-THURS. 9-9
FRI.-SAT. 8-9
SUNDAYS 9-6

PRICES EFFECTIVE
THURS., FRI., SAT.
JUNE 14, 15, 16

WE RESERVE THE RIGHT TO LIMIT QUANTITIES. WHILE STOCKS LAST.

FRESH, SHOULDER PORK PICNIC WHOLE OR SHANK lb. 89¢

GOVERNMENT INSPECTED
PORK HOCK .....

CANADA GRAIN-FED BEEF
CROSS RIB ROAST ... GR. A lb. 1.69

LEAN QUALITY
GROUND BEEF ..... lb. 1.79

CANADA GRAIN-FED BEEF
BONELESS CHUCK STEAK GR. A lb. 1.89

CANADA GRAIN-FED BEEF
BONELESS STEWING BEEF ..... lb. 1.99

FRESH
CHICKEN BREASTS ..... lb. 1.37

FRESH
CHICKEN THIGHS, DRUMSTICKS . lb. 1.59

FRESH
CHICKEN LEGS ..... lb. 1.49

MAPLE LEAF BREAKFAST
SAUSAGE ..... 1-lb. Tray 99¢

SUN RYPE BLUE LABEL
APPLE JUICE 48-fl.-oz. tin ..... 99¢

NESTLE'S ENCORE
INSTANT COFFEE With Chickory 8-oz. jar 3.99

RED ROSE GREEN LABEL
TEA BAGS ..... 120s, pkg. 2.89

AYLMERS
TOMATO JUICE ..... 48-fl.-oz. tin 69¢

NABISCO SPOON SIZE
SHREDDED WHEAT ... 675 g box 89¢

DUNCAN HINES ASTED.
CAKE MIX ..... 18-oz. pkg. 2 FOR 1.49

FOUR STAR
MUSHROOM Stem 'n Pieces 10-fl.-oz. tin ..... 59¢

BILLY BEE
CREAMED HONEY ..... 2-lb. tub 1.69

NESTLES TROPICAL BLEND
ICED TEA MIX ..... 24-oz. tin 1.79

FRI., SAT. OPEN 8 A.M.-9 P.M.

CRISCO, PURE VEG.
SHORTENING 3-lb. tin 2.19

TANG FLAVOR
ORANGE CRYSTALS ..... 4 3-oz. pkg. 89¢

BLUE BONNET
MARGARINE ..... 3-lb. pkg. 1.69

KRAFT PROCESSED
MAYONNAISE ..... 750 ml jar 1.39

MINUTE MAID FROZEN
LEMONADE ..... 2 12-fl.-oz. tin 99¢

MRS. SMITH FROZEN
APPLE PIE ..... 26-oz., ea. 1.19

GUSTO BRAND
FROZEN PIZZA ..... 13-oz. ea. 1.59

YORK FROZEN FANCY
GREEN PEAS ..... 2-lb. bag 79¢

CALIFORNIA, FRESH, LARGE
HEAD LETTUCE ..... each 29¢

LOCAL No. 1
HOT HOUSE TOMATOES .. lb. 59¢

MEXICAN GROWN
WHOLE WATERMELON ..... lb. 15¢

CALIFORNIA GREEN SEEDLESS GRAPES lb. ..... 99¢

FATHER'S DAY VALUES



SOLID PINE PANELLING

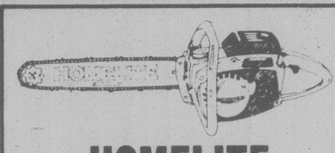
Create beautiful walls and ceilings with the unmistakable warmth, quality and richness of natural knotty pine.
Available in two finishes: Natural and Antiqued
—Natural Finish is reversible with smooth face and saw textured back
—Antiqued Finish has burned and wire brushed finish on face side only.

TONGUE and GROOVED:
For a perfect fit
Easy-to-apply instructions.

NATURAL 5/16"x3¼" 22 Sq. Ft. per package. Reg. $18.60 per pkg. Sale $15.39
BURNT 5/16"x3¼" 22 Sq. Ft. per package. Reg. $18.60 per pkg. Sale $15.39

PRESSURE-TREATED WOOD
—BUILD A PATIO DECK IN A WEEKEND

4"x4" Posts 6' Length Reg. $4.85 Sale $3.89
4"x4" Post 7' Length Reg. $5.70 Sale $4.39
4"x4" 8' Lengths Reg. $6.52 Sale $4.99
2"x4" 8' Lengths Reg. $3.38 Sale $2.99
MENDE BOARD PANELS Frontier and Plainsman Reg. $6.75 Sale $5.59



HOMELITE CHAIN SAWS

Model XL12, the saw that revolutionized the chain saw industry. The combination of power, lightweight and dependability makes the Homelite XL12 the ideal chain saw for cutting fence posts, firewood, pruning, lot clearing and many other chores.

MODEL XL1 16" bar complete with automatic oiler. SPECIAL $199.00
MODEL XL12 Complete with 16" bar and chain. SPECIAL $239.00

Glidden SPRED WOOD STAIN

An all-purpose oil pigmented wiping stain. Easy to control, can be wiped off with a cloth to produce a smooth even finish of uniform colour. May be coated with varnish, shellac or lacquer.

Reg. $15.99. SALE $9.99



PERK UP YOUR WARM WEATHER BUDGET WITH ... COOL SAVINGS ON FAMOUS GLIDDEN PAINTS Glidden's BEST LATEX Wall Paint



NOW $13.99 Gal.* Reg. $16.99

- Smoothes out to an elegant, flat finish
- Tough finish scrubs clean, stays colourful
- Excellent coverage in nearly 1200 colours

Amazing TWO kinds of exterior colour from ONE can of stain!

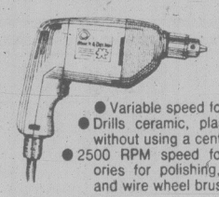


NOW $9.99 Gal.*

- SOLID COLOUR beauty straight from the can
- Add water for SEMI-TRANSPARENT effects.

Reg. $15.99 Gal.

Black & Decker V/S 3/8" DRILL



- Variable speed for convenience
- Drills ceramic, plastic, wood, metal without using a centre punch to start
- 2500 RPM speed for driving accessories for polishing, buffing, grinding and wire wheel brushing.

Reg. $32.99 SALE $21.99

Black & Decker 3" BELT SANDER



- Motor between pulleys puts weight where it counts
- Up-front controls for easy belt installation and tracking
- Gear driven for smooth power transmission
- Includes one coarse grit sanding belt.

Reg. $109.99 SALE $92.88

MELNOR OSCILLATING LAWN SPRINKLER



Waters lawn up to 2200 Sq. Ft. 4 different settings.
Reg. $6.99 SALE $4.88

25' — 3 TUBE SOAKER HOSE Reg. $4.99 SALE $3.88

50'x½" PLASTIC HOSE Reg. $4.99 SALE $3.88

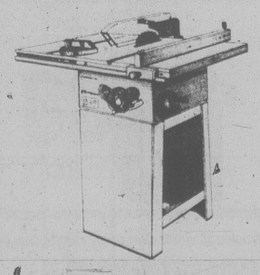
Black & Decker 13" DOUBLE-EDGE TRIMMER



- 3,000 cutting strokes per minute
- Reciprocal blade action, both move
- 3-position safety switch, locks "on" when operating, turns "off" automatically when trigger is squeezed
- Detachable cord feature: Cord adapter included
- Sturdy integral up-front grip handle, comfortable rear handle gives steady, balanced control

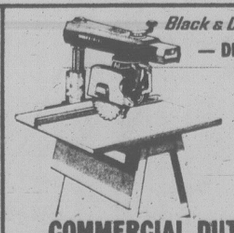
Reg. $32.95 SALE $32.88

Rockwell



MOTORIZED TABLE SAW No. 34-580
INCLUDES: ● ¾ HP Motor ● Rip fence ● Guide Bars ● Table Insert ● Miter gauge ● Blade ● Wrenches ● Extension wings ● Stand.
Just plug it in — ready to run.
Reg. $255.00 SALE $219.00

Black & Decker — DEWALT



COMMERCIAL DUTY 10" RADIAL ARM SAW

- Built for steadiness and precision on a heavy gauge steel base
- Totally enclosed motor and automatic brake
- 10" blade cuts full 3" deep
- Up-front controls for safety and operating ease
- Both 120/208 — 240 volt
- Front-single rip, mitre and bevel controls

SALE $399.99 INCLUDING STAND

Black & Decker 7¼" PORTABLE SAW



- Two handle surfaces for positive steady control
- Bevel and depth adjustments quickly, easily made
- Power lock-off button guards against accidental starts
- Sawdust ejection chute keeps sawdust away from cutting line for better visibility
- Sturdy steel wraparound shoe for added support.

SALE $32.99

Black & Decker DUAL BLADE ROTARY MOWER



- Comes completely assembled
- Proven durability — best value
- Instant-starting, clean cutting, double insulated motor and wiring for complete safety
- Recessed wheels — cuts closer
- Low profile, double folding handle for compact storage
- Durable, long lasting aluminum deck

SALE $99.88

FATHER'S DAY SPECIALS

14-Pc. Combination Wrench Set Unconditionally guaranteed quality wrenches sized from 5/16" to 1¼". Reg. $43.89. SALE $33.99
7¼" Carbide Blade — American made quality 20-tooth blade. Reg. $15.95. SALE $10.99
16' Evans Measuring Tape in Unbreakable Case. Reg. $7.95. SALE $5.99
5-Pc. Sandvik Chisel Set — Quality Swedish Steel, sized from ¼" to 1". Reg. $36.59. SALE $28.69
Black and Decker 1 HP Router Kit — Commercial Duty Router complete with Edge Guide, Case, and ¼" bit. Reg. $94.99. SALE $83.88
Beach Tool Bench — Top quality All-Steel construction with 5 drawers, 2 shelves and locking doors. Reg. $199.00. SALE $179.88
No. 5 Tool Box — quality steel box with lockable hasp. Reg. $9.69. SALE $8.29
100' Extension Cord — Ideal for electric mowers or garden equipment. Reg. $13.29. SALE $8.88

Open Sundays
10 a.m. to 5 p.m.
VICTORIA
386-8774
758 CLOVERDALE
(Just off Douglas Street)

ALSO VANCOUVER, SURREY, RUTLAND

MON.-SAT. 8:30-5 P.M.
While Quantities Last
SALE ENDS JUNE 18th

CHARGEX VISA master charge



OPEN SUNDAYS 10 A.M. TO 5 P.M.

ALEX CRISTALL'S TOOL TOWN

No more excuses.



Try New Zealand's favorite dessert, Pavlova, topped with delicious kiwifruit

Behold the amazing kiwifruit

You have probably seen it before and wondered what that furry, egg-shaped thing was all about.

Maybe you've heard about it and said what kind of fruit could a kiwifruit be.

For people who know little or nothing about New Zealand kiwifruit, this summer offers a great opportunity to try one of the newest and most delicious fruits on the market.

Kiwifruit, which is loaded with Vitamin C and is low in calories — just 55.5 to an average-sized Kiwifruit — is available in Canada from May through November.

Underneath its fuzzy brown skin is a brilliant emerald green fruit dotted with tiny black seeds. Kiwifruit, except for the skin, is completely edible, will stay firm up to six months with proper storage and adds glorious color to salads, desserts and your favorite meat.

If the fruit is very firm, place it in a plastic bag with an apple or pear and store at room temperature. This will ripen the Kiwifruit in a day or so.

It can be served as a breakfast fruit, with yogurt, custard or cheese, or if you are adventurous, with a dash of brandy, a sprinkling of kirsch or in a gin and tonic.

For starters, try New Zealand's most famous dessert, Pavlova topped off with kiwifruit:

3 egg whites
1 cup sugar
1 tsp. vinegar
½ tsp. vanilla
¼ tsp. cream of tartar
1 cup whipping cream
3 kiwifruit

Preheat oven to 120°C. Have egg whites at room temperature for best results. Beat egg whites to a stiff foam, then gradually beat in the sugar. Continue it for about 5 minutes until sugar has dissolved. Beat in vanilla and cream of tartar.

Spoon the meringue onto a foil lined baking sheet, making a seven inch diameter circle or spoon the meringue into a springform pan. If it is baked in a springform pan, the top will be crisp and the sides and center will be soft. The top and sides will be crisp and the center soft if baked on a baking sheet. (If you spray the foil with a non-stick substance, it will release the meringue more easily.) Bake at 250°F/120°C for one hour. Turn off heat and cool in oven for 2 hours.

If your oven heats well, you can turn it off after the initial 15 minute baking period and let the Pavlova just sit there for at least an hour . . . or overnight if you want a really dry Pavlova. Remove from oven and carefully invert the meringue onto a serving plate, peeling off the foil. Don't be dismayed if your Pavlova falls slightly and cracks — this is normal. Spread meringue with whipped cream and top with slices of New Zealand Kiwifruit. Serves 6.

How to name your poison

TORONTO (CP) — Consumers, puzzled by the seemingly incomprehensible list of additives on food packages, now have a useful guide to consult.

It is a handbook called *Additive Alert*, written by Linda Pim, 26, an environmental biologist.

The 116-page guide, published by Doubleday and available at $2.95, is designed for easy reference and is aimed at helping shoppers avoid additives which are considered most potentially harmful.

Pim, a graduate of University of Toronto, stresses that not all additives are, as she terms them, "baddditives."

She says that some, such as preservatives, can serve a useful function. But she says others, such as the coloring agents found in cheese and orange peel, are unnecessary and possibly harmful.

Additive Alert, a project of the Pollution Probe Foundation, is the first publication aimed at a Canadian audience.

It outlines the types of food additives, says which may be unsafe and explains Canada's food laws. And it also tells readers whom to write if they are concerned about the additives in their diet.

Additivies have been in wide use since the Second World War.

Statistics Canada says about three-quarters of the food consumed in North America undergoes some sort of chemical transformation by the time it reaches the dinner table.

Additives are used to give foods color, texture and flavor as well as to make them last longer on the shelf.

But as the use of additives grows, so does the controversy over their safety. Additives have been linked to cancer, allergies, hyperactivity, neurological disorders and liver damage.

Some experts maintain that the small amount of additives permitted in foods is not hazardous. Other experts say the risks are not always related to the size of the dose of the chemical.

Some cancer scientists conclude that if tumors result at high doses, they will also appear at low doses.

There's also the question of the "witches' brew" effect or what happens when additives interact. A Science Council report says it is becoming increasingly clear that a level of exposure to a certain substance may be free of risk under one set of circumstances but not under another.

Forgotten a recipe? Dial UBC

Forget the recipe for chocolate cake?

It's just a phone call away thanks to a food information hotline established at the University of B.C.

The service, funded by the provincial Youth Employment Program, also provides answers to questions about food safety, preservatives and storage.

Food science graduate Sylvia Duffek is operating the hotline with the help of third-year UBC student Judy Harrison.

The hotline operates 9 a.m. to 4:30 p.m. Monday to Friday at 112-228-5841 or by writing to Food Information Service, Department of Food Science, University of B.C., 2075 Wesbrook Mall, Vancouver, V6T 1W5.

FOOD & nutrition

If you are sick and tired of all the Chemicals in your cured meats
or
If you are allergic to Sodium Nitrite, Sodium Nitrate or Monosodium Glutamate
or
If you are the parents of hyperactive children . . .

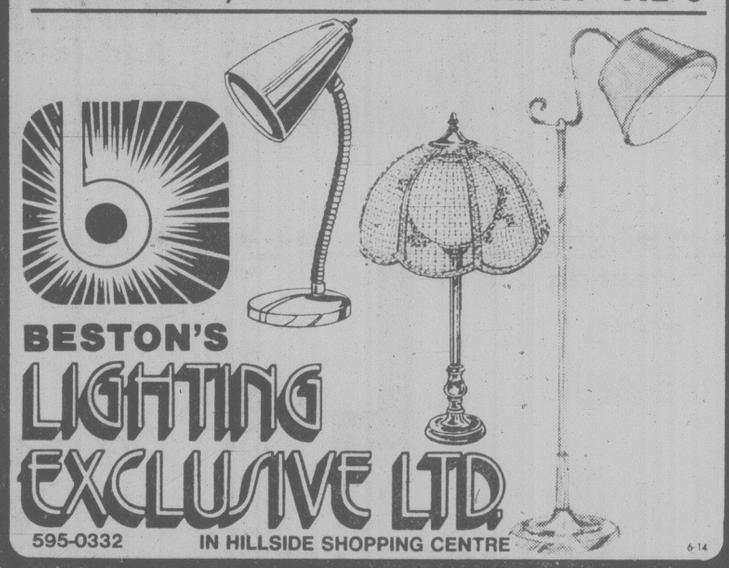
LOOK FOR
PRODUCTS BY THOMAS
A line of processed, cured and smoked products made without Sodium Nitrite, Sodium Nitrate, Monosodium Glutamate or any other chemical preservative, curing or colouring agents except salt, sugars and spices.
From HERTEL MEATS
PORT ALBERNI, B.C.
Look for Products by Thomas at your favourite food store.
If you don't find them call Hertel Meats 723-9698.
Only Government Inspected Meats are used in these products.

New Modes in SELBY



ARCH PRESERVER AND EASY-GOERS
The fashion shoes with built-in comfort
Always at
King's
1453 DOUGLAS ST.

PRE-INVENTORY
SALE
Lamps of every description—swags and table lamps, dainty bedroom lamps, dining room fixtures, wall brackets, hall chandeliers, pole lamps, study lamps, tiffany lamps and every ceiling fixture we have in the store. For every taste, every decor, and every budget!
10%-50% OFF
OPEN WED., THURS. AND FRIDAY 'TIL 9



BESTON'S
LIGHTING EXCLUSIVE LTD.
595-0332 IN HILLSIDE SHOPPING CENTRE
6-14



Father's Day* ...
at Purdy's we make it special.
* Light and dark chocolates
* Fresh salted nuts
* Peanut brittle

P.S.
Chocolates from Purdy's usually get shared!

Mayfair Shopping Centre
Hillside Shopping Centre
Empress Hotel Lobby

*June 17th.

Purdy's

This drawing was made in Purdy's Factory Kitchen by Vancouver artist Raymond Chow.

Suits
Blazers
Slacks
Dresses
Blouses
Jeans
T-Shirts
Shorts
Skirts
SALE STARTS FRI., JUNE 15th

2 for 1 SALE
ONE WEEK ONLY!
WHILE QUANTITIES LAST

Buy any item in our store, at the regular price, and choose another having up to the same value, for only
$1.00
ALL SALES FINAL

CHARGEX VISA

ALLEY CAT Boutique
2 Locations To Serve You Better
1618 Government St. 385-2337
Town & Country Shopping Centre 382-1212

Charmante's
SALE! SALE! SALE!
after five dresses and loungers
1/2 price!
imported raincoats
1/3 off!
selected ultrasuede items reduced!
Sportswear groupings by hobnobber koret ship and shore
1/3 to 1/2 off!
SALE! SALE! SALE!
NOW! IN HILLSIDE CENTRE!
6-14

Charmante's
SALE! SALE! SALE!
SALE
Charmante's
NOW! IN HILLSIDE CENTRE!

We can be as fit as our ancestors

FOOD FOR THOUGHT
Dr. Jean Mayer
Dr. Johanna Dwyer

When anthropologists began studying the Eskimos, aborigines and other such primitive societies, they were surprised to find the the word "work" did not exist in their languages.

They finally realized that the lives of these primitive peoples were so filled with hunting, fishing and other labor necessary to survive that, to them, being awake was the same as working.

It's a different story in our technological society. Although we have many words for work, few jobs today entail the hard physical labor that was associated with the work of our ancestors, even though we may feel just as exhausted at the end of the day. And herein lies the root of our most common health problems — overweight.

To avoid gaining unwanted weight, we must use up all the calories consumed. To a large degree, the number of calories we need is determined by our respective levels of physical activity. For example, a sedentary man weighing about 150 pounds will use up about 2,700 calories a day, according to the Food and Nutrition Board of the National Research Council. A moderately active man of the same weight will require about 4,000 calories a day, while one who is engaged in heavy labor — say a lumberjack or a long-distance runner who is in constant training — will need 6,000 or more.

In addition, our appetite is, to a large degree, attuned to our level of energy expenditure. Appetite increases as we increase our level of physical activity and decreases when we are less active. But this is less true at the two extremes of physical activity. When you exercise to the point of exhaustion, such as training for a marathon — the appetite-satiety mechanism of the brain cannot keep up with the body's increased demand for food, and a loss of weight may be the result. At the other end of the activity scale, the appetite may outpace the needs of a very sedentary person, and the result will be an increase in weight.

As might be exected, other factors are involved. Body type, for example, is important. Persons with large bones and muscles and a generally stocky build (mesomorphs), usually find they must exercise more than their more elongated peers, or ectomorphs, who have smaller builds and long narrow hands and feet.

It would apear, then, that one of the best ways to control weight is to maintain a reasonable amount of physical activity. Unfortunately, many of us simply do not realize just how sedentary our lives tend to be. All we need to do is contrast a typical job of today with that of typical Americans at the turn of the century. Most people lived on small farms, and both husband and wife (as well as their children) worked from dawn until after dusk, caring for farm animals, fields and the house. It was hard, calorie-consuming labor. In the cities, factory workers also put in long, hard days. Sundays — the only day of rest — would be spent walking to church, often followed by a long ramble in the woods on a balmy afternoon or ice-skating in winter.

Although we eat less than these hard-working ancestors, our lives also are much less demanding, at least in terms of calories expended. An executive who weighs 165 pounds will expend only about 470 calories in a typical day, even though it may be very high-pressure and emotionally draining. A 110-pound secretary may be slightly more active than her boss, but even so, needs only about 400 to 600 calories for her typical eight-hour work day.

How, then, can we arrange our lives to keep food consumption and physical activity in balance? Part of the answer is to eat nutritious, low-calorie foods. Many forward-looking companies are offering such choices in their cafeterias or employee dining rooms — things like salad bars, low-fat yogurt, cottage cheese and tasty soups. There are a growing number of vending machines that offer fresh fruits, juices and low-fat milk instead of (or in addition to) the usual fare of soft drinks, cookies and candy bars.

An increasing number of people are taking brown-bag lunches to work, and these can be filled with fresh fruits, vegetables and sandwiches made with sliced chicken and other low-calorie fillings. For those who eat out, there are numerous restaurants that offer soups and salads and other light lunches. Even in top executive circles, mineral water is catching on as a substitute for a martini or some other high-calorie alcoholic beverage.

You can also try to move around a bit more on the job. Walk up those two or three flights of stairs instead of always taking the elevator. Take a brisk walk to the newsstand at lunch instead of having the paper delivered. If possible walk or bike to work instead of driving. If your company has an exercise room take advantage of it. If it doesn't, suggest to management that this would be a welcome fringe benefit. While we will never be as active as our hardworking ancestors, with a little effort and planning we can still achieve their lean and fit physiques.

Nina's CLOTHES CLOSET
SUN SPECIALS
For Esquimalt Buccaneer Days!
SIDEWALK SALE
And In-Store Specials on
SHORTS
SLACKS
T-SHIRTS
SWIMSUITS
SALE HO!
SEE OUR BUCCANEER DAYS BARGAINS!
OPEN FRI. NIGHT, JUNE 15th 'TIL 9 P.M.
CLOTHES CLOSET
ESQUIMALT SHOPPING CENTRE
384-4311
Nina's
CHARGEX VISA
master charge



Strawberries Romanoff goes back to the days of the czars

SALE
OUR BEST SALE
SEMI ANNUAL SPRING-SUMMER CLEARANCE
GEOFFREY BEENE
PIERRE CARDIN
ANN KLEIN
ALBERT NIPON
SPORT COUTURE
MON.-SAT. 9:30-5:30
SALE ENDS JUNE 23
CARDINS FASHIONS
1841 OAK BAY at Chamberlain

Sounds hard but it's not

During the strawberry season, the most famous restaurants all over the world invariably feature the classic combination of fine, fresh strawberries, orange juice, curacao and cream known as Strawberries Romanoff.

You need not be intimidated by Strawberries Romanoff even though it's a favorite of the royal and great chefs of Europe. It is remarkably easy to whip up this glorious dessert in a flash and refrigerate it for your own dinner party. Best of all, with California strawberries in season almost all year round in local supermarkets, you can prepare this delicacy often.

To prepare, just marinate fresh whole strawberries in sugar and orange liqueur, chill and serve in stemmed glasses. The topping is sweetened whipped cream with more pureed berries for extra flavor. A whole strawberry with stem intact makes a pretty garnish.

Strawberries Romanoff is the perfect dessert for a summer dinner party, and a perfect way to enjoy the delicious strawberries in our markets this summer. Whether you serve them a la Romanoff or au natural, fresh strawberries always give you the royal treatment.

Strawberries Romanoff

- 6 tbsps. sugar
- 1/3 cup orange flavored liqueur
- 2 pints whole fresh strawberries, washed and stemmed
- 1 cup whipping cream, whipped stiff and sweetened to taste

In bowl combine sugar and liqueur. Reserve four berries for garnish; add remaining to bowl, tossing gently to coat. Marinate in refrigerator one to two hours. Puree enough marinated berries to make one cup; fold into whipped cream. Spoon remaining berries and juice into four stemmed glasses. Top with whipped cream; garnish with reserved whole fresh berries. Makes four servings.

Special FACTORY CLEARANCE
SANDERSON FABRICS
RE-UPHOLSTERYING AND SLIPCOVER
50% OFF
AN EXCEPTIONAL OPPORTUNITY TO GET THESE WELL KNOWN QUALITY FABRICS AT A TREMENDOUS REDUCTION IN PRICE.
APPROXIMATELY 75 PATTERNS TO CHOOSE FROM. BUT HURRY, SOME PATTERNS ARE LIMITED IN SUPPLY—VELVETS, PLAINS, WEAVES, MATELASSE AND MORE.
● EASY CREDIT TERMS ● OPEN FRIDAY 'til 9 P.M.
6-14

MOVING SALE
● FURNITURE ● BRASS & GLASS
● CHROME & GLASS ● BRASS BEDS
● POTTERY LAMPS
● LIGHTING FIXTURES & SWAGS
479 BURNSIDE RD. (EAST)
388-5335
sun'dial



CONFIDENTIALLY YOURS
Barbara Brent

Summertime and the living is easy . . . and I have discovered a wonderful little booklet available from **SIFTO® SALT** that is going to make my Summertime entertaining so much easier. It's called **Greens 'N Things** and it contains all you need to know about the selection, care and preparation of salad greens and it's absolutely **FREE!** Simply write to: **Sifto® Salt**, P.O. Box 7213, Postal Station A, Montreal, Quebec H3C 2Z2. I made this delicious salad from their recipe book and my family raved about it for weeks.



Cauliflower Salad with Chives and Capers. 1 head cauliflower; 6 pimiento stuffed olives; 4 pitted ripe olives; 3 tbsp. olive or vegetable oil; 2 tbsp. wine vinegar; 1 tbsp. capers; 1 tbsp. chopped parsley; 1 tsp. **SIFTO® Salt**; freshly ground black pepper; curly lettuce leaves. Wash cauliflower and cut into flowerets. Cook in 1 inch of boiling salted water 6-7 minutes or until just tender. Drain well. Place in a shallow dish. Cut olives lengthwise into fine strips and add to cauliflowerets. In small bowl mix remaining ingredients except lettuce. Spoon over cauliflowerets; cover and refrigerate, basting occasionally with marinade. To serve, line a salad bowl with lettuce leaves. Fill with cauliflower. Spoon olives and dressing over flowerets. 4 Servings. **SIFTO® Salt** where all good food begins.



The merry Month of May is a busy one for the whole family . . . with holiday weekends . . . motor trips . . . outdoor sports, etc. Often the excitement, changes in diet and water can bring on symptoms of nausea and diarrhea. So why not do as many Canadians have for over 100 years . . . keep **Fowler's Extract of Wild Strawberry** on hand wherever you are. Fowler's is a non constipating restorative formula, based on roots and herbs. It acts quickly to bring gentle relief to adults and children alike from the uncomfortable, embarrassing symptoms of diarrhea. And it's pleasant tasting too. Be prepared with **Fowler's Extract of Wild Strawberry** on hand.



GREGG'S Furniture Manufacturers
(VICTORIA)
RE-UPHOLSTERING—CHESTERFIELD SUITES—LOVE SEATS— ALL GUARANTEED FOR WORKMANSHIP AND QUALITY
2300 DOUGLAS ST. (Open 9:00 to 5:00 Mon. to Sat., Friday Night 'til 9 p.m.) 388-7365

THE COCKROACH (AND WHAT TO DO ABOUT HIM)



KITCHENER, Ont. (CP) — Cockroaches. They're the red brigades of the kitchen cupboards; an ugly and unloved army left over from the Dark Ages when dirt and disease ruled supreme.

They're enough of a problem to keep exterminators in business year-around, says Bob Miller, pesticide specialist for the local provincial ministry of environment office.

The bugs usually are imported into the home in bags of groceries, bulk orders of food or in cases of beer or pop, he says.

Sometimes they simply crawl in on their own.

Roaches may be evil, but they can be overcome, Miller said in a recent interview.

He says the best way to prevent an infestation is to keep the house clean. Keep garbage outdoors, wash the dishes promptly and keep a jump on crumbs, scraps and spills.

There are a number of spray and powder insecticides on the market that a householder can use to get rid of cockroaches safely and effectively by carefully following directions.

But to ensure the job is done properly the first time, Miller advises that a licenced exterminator be used.

It costs between $25 and $50 to have an average, six-room house debugged professionally, he says.

Silverfish share the same habit and diet preferences as cockroaches, but they are most prevalent in apartment buildings, Miller says.

They often infest the building before it is completed, hitching a ride on construction materials, wallpaper or in cardboard boxes.

They love starch. As their name suggests, silverfish have a silver sheen and when they wriggle along the floor.

Their slender, scaley exterior camouflages a hardy constitution that enables them to survive up to 300 days without food.

Agriculture Canada recommends the best way to prevent an infestation is to vacuum and clean a house often and thoroughly. They also advise that stored books and clothing should not be left undisturbed for long periods and that trash should not be accumulated.

Silverfish like to eat the sizing on cottons and synthetics, so it is advisable to hang these clothes outside occasionally.

She knows the price score but her lips are sealed

OTTAWA (CP) — Beverly Ensom knows where to find the best food deals in Ottawa, but she's not allowed to say where they are.

She also has the inside track on where the cheapest gas stations are, and which neighborhoods have the most frequent gas-price wars.

Over the last 2½ years, Ms. Ensom, 28, has seen all the sales, the loss-leaders, the managers' specials and the in-store promotions.

She knows whether they mean real savings or are just advertising gimmicks — but her lips are sealed.

Ms. Ensom is one of seven professional shoppers who price goods in the Ottawa area for Statistics Canada's Consumer Price Index (CPI).

Once a month, the four part-time and three full-time staff head out to local shopping centres, gas stations, garages, tobacco shops and milk stores to check prices to be added to the nearly 100,000 prices collected across Canada for the monthly CPI.

Because of Statistics Canada's rules of confidentiality, none of the prices can be made public. Ms. Ensom is reluctant to discuss even general trends.

Information gathered by StatsCan shoppers helps paint a picture of price trends and the general effects of inflation on the economy.

The CPI survey, conducted by staff at eight regional offices, is one of the department's best-known publications. Most economists say it is a useful tool, and politicians from both sides of the House of Commons cite it frequently in debates.

But the average consumer finds it hard to fathom the worth of the exercise. Why spend hundreds of thousands of dollars each year to find out what the individual knows every time he opens his wallet — that everything costs more these days.

For millions of Canadians, however, the difference between a one-half-per-cent and a one-per-cent increase in the monthly CPI determines how much bread they'll have on their table next month.

Pensioners, divorcees, some union members, the unemployed and even some senior executives are covered by contracts, alimony agreements or legislation containing cost-of-living clauses based on the CPI.

The federal government also uses the index to set personal income tax exemption levels.

Although it is used frequently to determine such cost-of-living increases, Statistics Canada officials stress that the CPI is a price index, not a true measure of the cost of living.

"What the CPI is interested in is price movements, not recording price levels in relation to income," says Denis Desjardins, assistant director of StatsCan's retail prices and living costs branch.

The CPI shopping basket includes 638 separate items, from rent to cigarette prices.

Critics say the major flaw in the CPI is that it measures inflation, but doesn't show the real impact of rising prices on different groups across the country.

They say the sampling is heavily weighted toward the middle class.

Because the CPI decides what stores to survey largely on the basis of sales volume, groups such as the Social Planning Council feel that large shopping centres are over-represented.

They say it is common practice for grocery stores in low-income neighborhoods — where there is less competition and customers are less mobile — to have generally higher prices.

StatsCan officials are trying to tackle the shortcoming.

Snuggling up to savory steak

SAVORY STEAK JARDIN

Serve with: Spinach-Mushroom Salad ● Whole Wheat Rolls ● Bavarian Cream with Cherry Sauce

- 1 pound trimmed, tenderized, boneless beef round steak
- 2 tablespoons butter or margarine
- 1 cup chopped onions
- 1 can (11 ounces) condensed Cheddar cheese soup
- ¾ cup beef broth
- 1½ teaspoons garlic salt
- ¼ teaspoon pepper
- 2 cups each sliced carrots and celery
- 3 cups hot cooked rice

Cut meat into thin narrow strips. Brown on all sides in hot butter. Add onions and saute until tender crisp.

Stir in soup, broth, and seasonings. Add carrots. Cover and simmer about 20 minutes or until meat is tender. Stir in celery and cook 10 minutes longer.

Serve over beds of fluffy rice. Garnish with chopped fresh parsley, if desired.

Makes 6 servings. Calories per serving: 345.

Free to all

By MANNY LEVINE

According to popular legend, California's first raisin harvest was the result of a natural calamity, rather than careful human planning.

About 100 years ago, a severe heat wave struck the San Joaquin Valley, shrivelling most of the grapes before they could be harvested. One venturous farmer took his accidental raisin crop to San Francisco, where a grocer agreed to sell it. Raisins soon gained in popularity.

Questions You've Been Raisin . . . and Our Answers is a free folder that offers the reader some statistical data on the industry in California. The folder also contains nutritional information on raisins, as well as a list of 20 great ways to use raisins.

To obtain your free copy, write to: West-Can Communications Limited, Dept. ML, 202-1200 Hornby Street, Vancouver, B.C. V6Z 1W2.

★ ★ ★

The Celsius temperature scale is probably one of the simplest aspects of the metric system. Water freezes at 0° Celsius, while 20° C. is room temperature, and 30° C. is a hot summer day. If the temperature is -10° C., then you might consider the weather ideal for skating. At -30° C. you could have trouble starting your car.

Your Handy Metric Handbook is a free booklet that will help the reader to learn and use the metric system. At the present time, the metric system is employed by 98 per cent of the countries in the world.

You may request a free copy of *Your Handy Metric Handbook*, by writing to: The Metric Commission of Canada, Box 4000, Ottawa, Ontario, K1S 5G8.

Kids' year honor

STRATFORD, Ont. (CP) — The Stratford Festival's schedule this year includes a celebration of the International Year of the Child, with a ballet and scenes from Shakespeare and other writers.

7th ANNIVERSARY
Special
LAGOSTINA 7 PIECE STARTER SET
Italian stainless steel cookware with Thermoplan base.
OPEN STOCK PRICE $197.00
ANNIVERSARY VALUE (WHILE STOCK LASTS) $95.00
DON'T MISS OUR 20% OFF STOREWIDE ANNIVERSARY SALE
The Wooden Spoon KITCHEN SHOP 6-14
ON VIEW ST. BEHIND STANDARD FURNITURE 384-8823

WAREHOUSE OVERFLOW SALE
We're Bursting at the Seams
as summer stock arrives, and we need your help in reducing stock. And, to do it, we're offering
10% TO 50% savings
EVERY FIXTURE IN THE STORE IS ON SALE AT FANTASTIC SAVINGS LIKE . . .
8" Swedish Ball 5.97 · Bedroom Squares 2.39 · 5-Light Chandelier 41.95 · Double bathroom Swag 15.95 · Exterior Coach Lamps 13.27
AND MANY, MANY MORE IN-STORE SAVINGS
IF YOU'RE LOOKING FOR QUALITY SELECTION AND VALUE IN LIGHTING YOU'RE LOOKING FOR . . .
lightway Lighting fixtures and accessories inc.
OPPOSITE WOODWARDS MAYFAIR
695 ALPHA ST. 384-9359
MON.-FRI. 8:30 A.M.-5 P.M.
SATURDAYS 10 A.M.-4 P.M. 6-14

JUST ONE OF MANY PIECES OF TRADITIONAL FURNITURE
AT THE ISLAND GALLERY
2188 OAK BAY AVENUE
By the Oak Bay Theatre
598-5534
TUES. TO SATURDAY
6-14

TRADE IN Your Furs of Yesterday . . .
STEP OUT IN THE GREAT LOOK OF TODAY With a JUNE SPECIAL
GENEROUS TRADE-IN ALLOWANCE AT
Scuby furs ltd
911 GOVERNMENT STREET 385-4361
(one block up from the Empress Hotel)

WHEN YOU SAY RELIABILITY YOU'RE TALKING ABOUT A
SANYO AUDIO PACKAGE
● AM/FM Stereo Receiver—Continuous output power: 15W minimum RMS per channel at 8 ohms, with 0.8% maximum harmonic distortion ● Belt Drive Turntable with Automatic Return—2-speed belt drive stereo turntable with 4-pole synchronous motor ● Auto-return and manual reject with reject switch ● Twin 2-Way Speaker System ● 20 Watts R.M.S. ● 8 Ohm impedence ● Frequency Response 40 to 20,000 MZ/8" Woofer ● 4" Flair Doom Tweeter ● Tune Port. $499.95
HOME OF THE $10.00 SERVICE CALL
OR RENT TO-OWN FOR AS LITTLE AS $19.11 A MONTH
homark
● SALES ● SERVICE ● RENTALS
● MICROWAVES ● COLOR TV ● STEREO
27 BURNSIDE RD. (WEST) 381-5622
OPEN MONDAY to FRIDAY 10:00 A.M. to 9:00 P.M. SATURDAY 10:00 A.M. to 6:00 P.M.

SPECIAL PRE-INVENTORY SALE
200 DRESSES Sizes 7 to 20 — for all seasons
200 BLOUSES Sizes 8 to 44 33⅓% OFF
50% OFF
SALE CONTINUES MANY, MANY OTHER IN-STORE BARGAINS
GOOD SELECTION OF BRAND NAME LOUNGEWEAR and NIGHTGOWNS 33⅓% OFF
James Bay Square
Jaline's Fashions
in the James Bay Square Mall, Simcoe at Menzies, 382-1023
Free Covered Parking behind Safeway Store
James Bay Square
6-14

She loves eating . . . He loves only health food

VONORE, Tenn. (AP) — For most women, the measurements 44-32-48 are not considered trim.

But they are joy for food-a-holic Gwen Hunt. A school teacher and weekly newspaper columnist, she got down to those measurements from 88-80-96.

"Can you imagine being 32 years old and never having a date, never being able to buy even a dress or never being able to cross your legs? Well, that (was) yours truly," she wrote recently in the *Monroe County Advocate*.

Miss Hunt, now 44, described in detail her battle against obesity. From a peak of 403 pounds in January, 1965, she reduced to 210 and found a whole new life.

"When I was 12 years old," she wrote, "I weighed 240 pounds. Mother and Mrs. Mary Underwood made all of my clothes. These had to be made without pattern, of course.

"Did this bother me? Never. I was happy all of the time. I took teasing . . . like water off a duck's back. It didn't bother me.

She spent six weeks in hospital in 1965. The doctors put her on a 500-calorie-a-day diet. Back home she kept the diet for a year and lost about 200 pounds.

"I bought clothes, tied my own shoes and wore a girdle," she wrote. "My measurements went from 88-80-96 to 44-32-48. You say that's still way too much. To me it was pure joy. Finally, I actually had a date . . .

"I've spent the years since then yo-yoing. I don't panic until I get to 300 pounds.

"Would I change my life if I could? Not one precious minute of it. You see, God blesses fat people. They have a big heart and lots of love to share. I'd never change that."

TORONTO (CP) — Fifty-five years ago they called Gayelord Hauser a food faddist and health nut.

Now, he says, they call him a hero.

Hauser, 84, author of *Look Younger, Live Longer*, a book based on balanced nutrition, said in an interview that the secret of his longevity "is simply that I've trusted nature more than I do chemists.

"The fountain of youth springs from balanced nutrition. That includes fish, chicken, lean meat, cottage cheese and lots of fruit and vegetables."

Hauser, a pioneer among natural health food evangelists, has advised celebrities, more than 40-million readers of his 20 books, and audiences on the lecture circuit for six decades about the benefits of such staples as yogurt, wheat germ, brewer's yeast, vegetable juices and blackstrap molasses.

"The three big enemies are sugar, fat and salt," he said. "And avoid freak diets like the plague. People who go on strange diets become strange, or starve to death.

"Believe it or not, I intend to live to be 100."

He keeps trim by walking at least an hour and swimming for half an hour every day.

An accomplished mimic, Hauser takes delight in imitating the celebrities he has met.

Mahatma Ghandi he recalls as "a wisp of a thing — the only man I know who didn't have to reduce."

"But I was amazed by his vitality. I asked Ghandi: What do you eat? He replied with a thin screech, 'I eat innocent food — goat's milk, dates, yogurt and vegetables.' "

Winston Churchill, who joined him in a special Hauser lunch at Lady Elsie Mendl's villa in Versailles in France, ordinarily scorned such health victuals.

"Winnie did everything wrong," said Hauser. "He loved his liquor, smoked like a chimney and paid no attention at all to his food.

Cancer detection speeded up

YOUR HEALTH

by L. L. Coleman, MD

A new technique may assure earlier treatment of cancers of the breast.

Mammography is responsible for the early diagnosis of cancer of the breast. The procedure has been modified so that there now is about a 40 per cent greater diagnostic accuracy. Dr. Edward Sickles, of the University of California in San Francisco, refers to the technique as "magnification mammography." Besides reducing the number of biopsies for non-cancerous tumors, the technique will allow earlier detection in malignant, or cancerous lesions.

Even though the x-ray doses may be a little higher, Dr. Sickles believes that the radiation dose is justified for one-time use among those women whose diagnosis is not completely clear.

This new variation of mammography is said to be superior to the conventional technique, especially for the detection of small cancers of the breast. As with all new modifications, this procedure will be carefully evaluated before it is universally used.

★ ★ ★

The relationship between the emotions and physical symptoms is well established and undeniable. A new extension of this relationship was stressed at the International College of Psychosomatic Medicine.

It was emphasized that emotional stress, anxiety, depression and feelings of guilt may often be tied up with distressing skin conditions. Marked itching, skin rashes and allergic dermatitis are commonly related to adverse emotional states.

The special emphasis on this relationship was made in order to bring to the attention of doctors that combined treatment for such psychologically based skin problems should be made by both the psychiatrist and the dermatologist.

★ ★ ★

Narcolepsy is a disabling condition. Sufferers from narcolepsy suddenly fall asleep at any time of the day. They simply have no control over this involuntary need for sleep. It is easy for anyone to project oneself into the social problems that arise in people who have this problem. Dangers, too, while driving a car or while at work, are apparent.

A new drug, gammahydroxy-butyrate, shows enormous promise for the treatment of narcolepsy. Dr. Mortimer Mamelak, of Sunnybrook Medical Centre in Toronto, and his colleagues, believe that this new drug may become the treatment of choice for narcolepsy.



Dear Abby

by Abigail Van Buren

DEAR ABBY: I'm a waitress with a complaint I'll bet you've never heard before. Some customers tip according to how they like the food!

Yesterday I had a really bad day. Our regular chef was off, and we had a substitute. I served dinner to a quiet, middle-aged couple, and when they left, the man said, "I'm only tipping you a dollar because the food was lousy."

I said, "But the service was OK, wasn't it?" And he said, "Yes, the *service* was okay, but the *food* was lousy," and with that they walked out.

Abby, please tell people that the waitress has to serve whatever she picks up in the kitchen. And it takes just as much effort to serve a lousy meal as it does to serve a good one.

LOW TIPS

DEAR LOW TIPS: Most people tip according to their moods. Even though it's grossly unfair to the waitress, if she serves a lousy meal she's in very much the same position as the messenger who gets shot because he delivers bad news.

DEAR ABBY: My wife and I need a solution to a very sticky problem. A couple we knew as neighbors several years ago in another city still regard us as their "dearest" friends although we never felt especially close to them. (We have kept up a Christmas card contact.)

They wrote saying, "We would love to visit you this summer and can arrange our vacation accordingly. Which week would be convenient for you to have us?"

Abby, at no time did we invite them to be our houseguests, but that is obviously what they have in mind. We wouldn't mind entertaining them for one evening at dinner, but we certainly don't want them staying with us.

We hate to hurt their feelings and we don't want to make up any lies we might get caught in, such as . . . "illness in the family, we're redecorating our house or we plan to be away all summer, etc." So how can we tell them they can't expect to be out houseguests?

NO LOCATION, PLEASE

DEAR NO: Try total honesty. Simply say that you would be pleased to entertain them for an evening but you cannot accommodate them as house guests. Blunt? Yes. But unless you spell it out clearly, they might appear at your doorstep prepared to stay for a week.

DEAR ABBY: Now that the summer season will soon be upon us, how about some help for us poor suckers who have summer cottages?

We've had our cottage for eight years, and each summer we grow more popular than the summer before. Friends and relatives come in droves to enjoy themselves in the sun and partake of our food and drink. They stay anywhere from a weekend to a full week. They always come empty-handed, of course.

We have even written notes in advance saying, "We are sorry, but we can't have you this year," — but they come anyway. Why are some folks so thick? We bought this place to get away from these people.

We don't want to seem cranky, but we'd like to entertain the guests we really WANT, without all these others "surprising" us. We're tired of running a free hotel, and are thinking of selling. Can you help us?

HAD IT

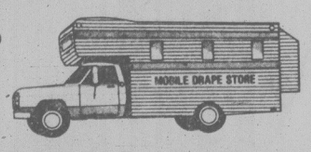
DEAR HAD IT: If you've actually written to say you can't accommodate them, but they come anyway — your only salvation is to develop a thicker hide. Greet the unwelcome ones at the door with, "You may stay for a few hours, but when the sun disappears, please do likewise."

NEW METHOD ENDS SMOKING
WORKS IN JUST 24 HOURS
A simple, pleasant method to end smoking *permanently* has been developed at leading universities. Now, you can end smoking *without* drugs, discomfort or weight gain through R.E.S.T. (Reduced Environmental Stimulation Technique.) Clinically proven to be the most effective method for most smokers, it boosts willpower while reducing tension. Private, personalized, and professionally supervised, the R.E.S.T. method can be successfully used in your own home. It takes just a phone call, with no cost or obligation for you to learn all the facts about R.E.S.T. and other techniques to stop smoking.
PHONE NOW FOR INFORMATION OR A FREE APPOINTMENT.
381-5551
ARREST SMOKING CLINIC
203 - 3347 Oak St., Victoria, B.C.

homark
HOME OF THE $10.00 IN-HOME TV SERVICE CALL
(PARTS NOT INCLUDED)
REMOTE CONTROL LOANER SETS AVAILABLE IF YOUR SET REQUIRES IN-SHOP SERVICE
● SALES ● SERVICE ● RENTALS
● MICROWAVES ● COLOR TV ● STEREO
27 BURNSIDE RD. (WEST) 381-5622
OPEN MONDAY to FRIDAY 10:00 A.M. to 9:00 P.M.
SATURDAY 10:00 A.M. to 6:00 P.M. 6-14

33⅓ % OFF
ALL SPRING AND SUMMER STOCK
Shop while selection is best
Mariposa
Hillside Shopping Centres Mayfair
6-8

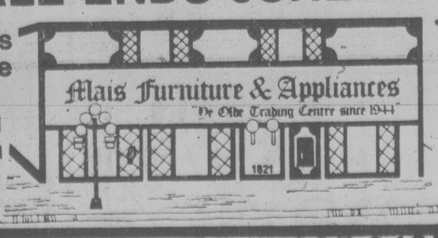
WANT NEW SHEER CURTAINS?
Beautiful Seamless Sheers!

3450 QUADRA STREET
● WHERE? MOBILE DRAPE SHOWROOM
● WHAT COLORS? WHITE AND IVORY
● WHAT KIND? TERGAL VOILE 100% POLYESTER WITH PLEATED OR ROD POCKET HEADERS
● HOW MUCH?
3-1 FULLNESS — $14.00 per lineal foot wide
2½-1 FULLNESS — $12.00 per lineal foot wide
2-1 FULLNESS — $10.00 per lineal foot wide
CORNELLI HEM — $1.50 ADDITIONAL per foot wide
● MADE TO MEASURE? YES! WIDTH OF WINDOW + 1 FOOT AND REQUIRED LENGTH
● COST FOR MEASURING — $10.00
● COST FOR INSTALLATION — $10.00
● RODS AVAILABLE LIMITED STOCK
FIRST COME FIRST SERVED
SALE ENDS JUNE 30th/79


MODEL
MOBILE DRAPE STORE Ltd.
3450 QUADRA ST. 386-1259
Open Monday to Saturday 9:00 to 5:00
6-14

The LUCKY WINNER!

Norm Eden, left, and Jim Ingram, centre, congratulate Mr. R. Langly of 4746 Beaver Road, Victoria, for having traded in the oldest Speed Queen washer (still working after 18 years). He won a matching Speed Queen dryer to match the new washer he purchased.
SPEED QUEEN
Quality...
worth looking into!
● Lifetime warranty on stainless steel tubs and drums
● 2-year warranty on all parts
● 10-year warranty on washer transmission parts
● 5-year warranty on Permacote drums


$50 CASH REBATE
WITH THE PURCHASE OF ANY SPEED QUEEN WASHER/DRYER PAIR
you will receive a $50 Factory Authorized Rebate. And with the purchase of any Speed Queen automatic washer or full-size dryer purchased separately you will receive $25 Factory Authorized Rebate.
SALE ENDS JUNE 30th
Trade-ins Welcome
Serving Victoria Since 1944


*No charge for delivery
*Budget Terms
*We Service What We Sell
1821 COOK ST. 385-2435
"Ye Olde Trading Centre since 1944"


Start a heart throb
bring home
Flowers on Friday
see your participating Flowers Canada florist for a "Pick-up and Take Home" special!
for a beautiful weekend...
Flowers can say things that (sometimes) people can't!


FOOD FOR THOUGHT . . .
BY DANIEL RIGOLLET
Super soup special—prepare chicken soup mix according to directions, then add whatever your fancy dictates: a beaten egg, shredded cheese, vegetables. Makes it really your own creation.
★
Frozen spinach is already blanched. Thaw, drain well, and you can add it without cooking to casseroles and other dishes that will be heated.
★
Best buy in a turkey is over ten pounds, for the bone frame weighs the same in a ten or twelve pound turkey, and the extra weight is all meat.
★
Turn a steak with tongs, not a fork, to keep juices in.
★
Celebration cake served at Berry College in Georgia measured 177½ feet long. The marketing list included 135 pounds of sugar, 270 pounds of butter, 1,080 eggs and more than sixteen gallons of milk.
★
There's plenty to eat at the Parrot House Restaurant, a varied menu and comfortably big portions. Join us soon.
AT THE TOP OF THE CHATEAU VICTORIA HOTEL
740 Burdett
The Parrot House Restaurant
For Reservations Phone 382-9258

$ $
Why pay more?
Single-vision prescription glasses, including photogrey and plastic lenses, lenses and frames complete, now and every day
just $29.00
Bifocals only $35.00 complete
How's the quality? Great!
How's the fashion? Fabulous!
How's the value?
Are you kidding!!!
Why pay more or settle for less?
Men! Women! Kids!
Bring your Rx or we'll duplicate your present glasses.
Every day our values are a sight for your eyes!
For Eyes
One location only,
Town and Country Mall - Victoria
386-8743
Master Charge! Chargex! Or cash!
$ $

FBI queries Africa cash

WASHINGTON (UPI) — The FBI has questioned conservative Senators S.I. Hayakawa (R-Calif.), and Roger Jepsen (R-Iowa) about allegations the South African government helped them unseat two liberal senators in 1976.

Both senators said Wednesday they told FBI investigators they have no knowledge of any South African money being "laundered" and illegally given to their campaign.

Sources said the investigations of the two campaigns are among four preliminary justice department inquiries into reports the South African government set up a slush fund to buy influence in Washington.

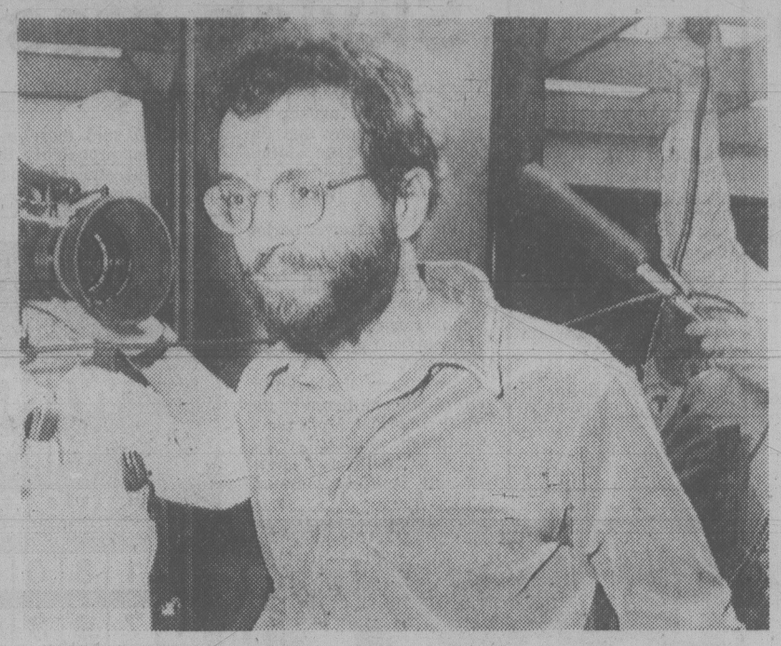
The investigations were also said to be focusing on:

—A report that some $20,000 was funneled to Jimmy Carter's presidential primary campaign in New York State. Sources said the inquiry has so far traced none of the Carter campaign money to South Africa.

—Reports that South African interests gave Gerald Ford $10,000 for delivering a speech in Houston after he left the presidency. There also have been reports South Africa gave Ford money during his unsuccessful 1976 campaign.

Hayakawa defeated liberal Democratic Sen. John Tunney in 1976. There have been reports in South African newspapers that the apartheid regime may have passed money either to Hayakawa or other California Democrats to help weaken Tunney's re-election effort.

He has said previously that if such contributions were made, they could have been laundered through small contributors without his knowledge.



Station owner Martin Heller leaves court after posting bail

Pump jockey's fee gets him arrested

BOSTON (AP) — He has been criticized, sued and now arrested — but Glenn Martin Heller keeps on pumping some of the most expensive gasoline in the United States.

The bearded and bespectacled gasoline dealer, whose 24-hour pumps doled out their commodity for as much as $1.56.9 a gallon, appeared in federal court this week to face price-gouging charges.

Heller pleaded not guilty before a U.S. magistrate to "unlawfully, knowingly and willfully" selling gasoline for more than the federal price limit — making 55 cents profit on every gallon, prosecutors said.

The 30-year-old Heller was released on $10,000 bail for a probable cause hearing June 29. If convicted he faces up to a year in prison and a $10,000 fine.

But Wednesday his tiny station at the foot of historic Beacon Hill was still pumping unleaded gasoline for $1.56.9 a gallon, a price he posted an hour before his arrest by U.S. government marshals.

"The thing I can't believe is why people are buying the gas," said Margaret Sullivan, 29, of Beacon Hill. "We couldn't even fill up our bike tires there Sunday because they charge for air."

It costs 25 cents to fill up bicycle tires and 50 cents for car tires at Beacon Hill Gulf, one of the few stations in downtown Boston open around the clock.

Heller's arrest — based on a complaint against his June 7 price of $1.42.9 for unleaded and $1.39.9 for regular — was not the first time his prices have put him in hot water.

The U.S. energy department has ordered him several times since December to roll back his prices and refund about $80,000 in overcharges to customers. Heller has appealed each order and faces $10,000 a day in fines if he loses.

Iran orders $1.2M down gutter

TEHRAN (AP) — Iranian revolutionary guards destroyed the rich wine cellar of the Intercontinental Hotel here, pouring down the drain an estimated $1.2 million worth of wines and spirits including a stream of the proudest French champagnes.

About a dozen guards, several with pistols around their waists, worked methodically through Tuesday night and all day Wednesday emptying the bottles. The drinking of alcohol is a violation of Islamic religious tradition.

Vintage champagnes were hauled up from the dark cellar — ordinary bottles, magnums and giant jeroboams — and carried carefully, one at a time to the hotel's rear staff entrance.

There they were opened one after the other, the pop of their corks sounding like muffled sobs, and their contents poured unceremoniously into the gutter, at the order of Tehran's Islamic revolutionary court.

Hundreds of bottles of fine wines from Europe and local wineries, whiskies, cognacs, rare liqueurs and 250,000 cans of imported beer all suffered the same fate.

"We had stock valued at $1.2 million in our cellar," a sad-faced senior hotel employee said.

When Iran's new regime came to power after the overthrow of Shah Mohmmad Reza Pahlavi's regime last February, revolutionary guards banned the consumption of alcohol, which Islamic tradition considers an inducement to evil.

The liquor stores of some Iranian hotels were confiscated. Others, like the Intercontinental, which is half owned by the government, locked up their stocks pending a government decision on their disposal.

This week a Tehran court decided the fate of the Intercontinental cellar.

"It's a terrible waste," complained the Intercontinental employee. "We could have re-exported all this drink, sold it and used the money for the benefit of the poor or to pay the hotel employees."

"Alcohol is bad for the body and nobody must drink it," said one of the pistol-packing guards as he opened beer cans and tossed them onto an ever-growing pile.

Local newspapers reported that more than $14-million worth of alcoholic beverages held as stocks by importers have been destroyed, by order of the Islamic courts.

All local wine and spirit manufacturing companies have been closed.

In Washington last month, Iranian embassy staff members poured hundreds of gallons of liquor down a fountain drain in response to an order from Iran's religious leader, the Ayatollah Khomeini.

VOLVO



1979 VOLVO 264 GL LUXURY SEDANS

We have two of these beautiful automobiles available at this time, blue metallic with black leather or gold metallic with beige leather. Both are equipped with air conditioning, factory sunroof, power windows and mirrors, AM/FM cassette stereo with power antenna and the optional rectangular Cibie Bi-ode Quartz lights, alloy road wheels and steel belted radials, V-6 motor, automatic transmission, power assisted disc brakes and steering. Regular List Price $15,087.

JUNE SPECIAL PRICE $14,400

Brian Holley MOTORS LTD.

3319 DOUGLAS ST. JUST NORTH OF WOODWARDS

(DL00903A) 6-14 384-1161

STOCK LIQUIDATION SALE NOW ON!

As You May Have Noticed

Auctioneers are no longer bringing container loads of furniture from Great Britain. Many of the local shops handling containers have discontinued doing so or have closed down. The reasons for this are varied. The main one's being:

1. Decline in the value of the $.
2. Escalating freight costs.
3. Increasing cost of goods in Great Britain combined with a growing scarcity.

We are therefore going out of the antiques and Olde English Furniture line and must liquidate our stock to convert over to new and used furniture and appliances. We will no longer be shipping containers but will occasionally accept consignment shipments. Most goods are priced at cost or below cost. If you want oak solid wood tables, chairs, dressers, sideboards, wardrobes, now is the time to buy. Invest in the future with wood furniture.

Hours of Business
DURING SALE: EVENINGS 'TIL 8:00
SUNDAY 10 'TIL 6:00

Pete's Place
786 Goldstream Avenue Victoria

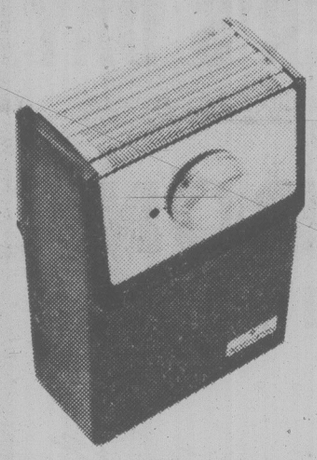
478-6000 OPEN 7 DAYS & NIGHTS

ONLY 15 MIN. FROM VICTORIA

Financing Available. O.A.C., CHARGEX, MASTER CHARGE

6-14

For Father's Day . . .



Give him the Gift He'll appreciate and use ALL YEAR LONG!!

Quality and performance . . . the features that made Remington famous . . . see it for yourself in the outstanding line of men's and ladies' cord and cordless shavers by Remington '79.

Choose a gift that keeps on giving at the B.C. Shaver Shop, where experience sales assistants will help you in making the perfect choice.

$29.95

Rechargeable $59.95

REMINGTON

WE REPAIR
Clipper — Shavers
Hair Dryers
1-HR. SERVICE WHERE POSSIBLE

B.C. Shaver Shop
COMPLETE HOBBY STORE
652 YATES 383-0051

6-14

Borden Mercantile Co. Ltd.

Wholesale 3961 QUADRA STREET VICTORIA 479-2084 Retail

(Prices effective June 14-15-16)

PET FOOD PROMOTION

Purina Dog Chow 20 kg. Special $11.99

Meow Mix 2 kg. Special $1.99





Purina Seanip 10 kg. Special $7.99

Purina Dry Cat Food 5 flavours to choose from. 1 kg. Special 99¢ pkg.

Garden Centre Specials

½"x50' nylon Reinforced Hose Reg. 6.85 Sale $5.69	Potting Soil 40-lb. Reg. 2.95 Sale $1.69	Geraniums 4" Pots Reg. 1.69 Sale 69¢
Organo-Grow 12-4-8 Lawn Builder Reg. 7.69 Sale $5.99	Organo-Grow 6-8-6 Garden Fertilizer Reg. 7.69 Sale $5.99	Organo-Grow Barnyard Humus Blend Reg. 2.99 Sale $1.99
True Temper Grass Cutter Reg. 7.65 Sale $5.45	True Temper Weed Cutter Reg. 9.25 Sale $6.60	True Temper Grass Shear Reg. 11.65 Sale $8.35

Evergreen Bark Products
2 cu. ft. bags

Small	Reg. 2.39	Sale $1.95
Medium	Reg. 2.89	Sale $2.29
Large	Reg. 3.15	Sale $2.55

We reserve the right to limit quantities

Cool some Charlie for later!



After your shopping or entertainment spree, or anytime—relax with ice-cooled Charlie! So perfect when it's time to unwind. So put your feet up. Now you're ready to enjoy Charlie's personality. Charlie. The light, sparkling, fruit flavoured wine. Available in the handy 4-pack and magnum.

Sanctions decision invites Carter veto

WASHINGTON (WP) — The U.S. Senate Wednesday gave approval to a defence authorization bill including a provision ordering an early end to economic sanctions against Zimbabwe Rhodesia.

The bill now goes to a conference with the House Speaker Thomas P. "Tip" O'Neill Jr. (Dem-Mass.) predicted Wednesday the House would follow the Senate and approve an end to sanctions, thus raising the likelihood of a presidential veto.

Presidential Carter will "most probably" veto any bill ending the sanctions, a White House official said Wednesday night.

O'Neill said he would be surprised if the House did not vote to end the sanctions. But he said he doubted the margin would be large enough to override a veto. (That requires a two-thirds vote.)

The key Senate vote on the issue Tuesday night — 52 to 41 in support of a ban on sanctions — also suggested an insufficient majority in that body to override a veto.

The House could tack a sanctions-lifting provision onto the same defence authorization bill, vote it separately or add it to another bill. Whatever the vehicle, a House vote on the issue is likely in the near future.

The defence bill approved 89 to 7 in the Senate authorizes military purchases and research totaling $40.1 billion. Among the programs in the bill is $670 million for the new MX supermissile that Carter recently decided should be put into full-scale development.

Other items in the bill are a $1.7 billion aircraft carrier, a $1.1 billion missile-carrying Trident submarine, a $408 million nuclear attack sub, and money for continued production of a range of fighter aircraft and new ships.

In Zimbabwe Rhodesia Wednesday, Prime Minister Abel Muzorewa expressed his delight at the Senate vote.

In another development, the Nigerian ambassador to Washington, Olujimi Jolsoso, told a press conference here his government had made no decision to link "the question of oil with whether or not the United States decides to lift the sanctions and recognizes Rhodesia."

Earlier, the Nigerian Embassy here released a statement denouncing "the outcast puppet regime of Bishop Abel Muzorewa," and said any breach of UN sanctions against Zimbabwe Rhodesia would be seen as a "deliberate challenge to the black race" and would "be met with an appropriate response."

Nazi doctor sentenced in absentia

BERLIN (AP) — A former Nazi doctor who was alleged to have injected gasoline into the veins of Jewish concentration camp prisoners and sent others to the gas chambers was fined 510,000 marks — the equivalent of $267,100 — in absentia Wednesday.

The accused, Dr. Aribert Ferdinand Heim, 64, has been sought by West German police since 1962, when he disappeared from his home.

Skylab crash data honed

WASHINGTON (AP) — The U.S. space agency reported Wednesday that the huge Skylab space station now is expected to fall to earth between July 7 and July 25.

That is a narrower period than the July 4-July 28 forecast made last Thursday in the National Aeronautics and Space Administration's weekly report on the demise of the biggest man-made object in space.

The reports are based on information gathered by the North American Air Defence Command, which is keeping track of the 77-ton earth satellite from a command centre in Colorado Springs, Colo.

NORAD said there is a 95-per-cent probability that Skylab will come down in the July 7-25 period, with a 50-per-cent probability the end will come by July 16.

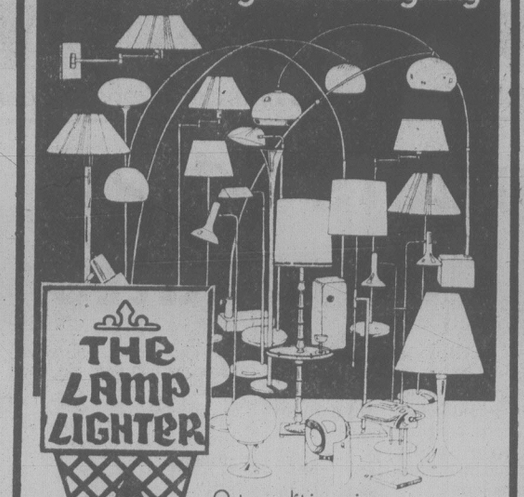
NASA says most of the station, which served as an earth-orbiting home for three astronaut teams in 1973 and 1974, will burn up from atmospheric friction. But it expects about 500 pieces to survive and hit the earth.

VICTORIA Fireplace SHOP LTD.
IN THE GROUP SHOPPING MALL
BLANSHARD and JOHNSON — 388-4880
OPEN FRIDAY 'til 9 P.M.
Presents
CULTURED STONE
"HOW TO DO-IT-YOURSELF"



For inside and outside your home. See our demonstration. Harold Latoski will be applying cultured stone in our shop.
FRIDAY 10 a.m. to 2 p.m.
and 5 p.m. to 8 p.m.
SATURDAY 10 a.m. to 4 p.m.
Come in and see how easily you can do it yourself. Have a free coffee on us at the Fountain of Youth in the Mall
6-14

We've Got Designs on Your Lighting



THE LAMP LIGHTER
A tradition in Modern Lighting
760 JOHNSON at BLANSHARD
GROUP
OPEN MON.-SAT. 9-5:30 FRI. 'til 9 p.m. 388-6717
6-14

WESTERN EXPRESS
WINNING NUMBERS
FOR WINSDAY JUNE 13, 1979

$10,000.00 WINNING NUMBERS	$100,000.00 WINNING NUMBERS
3 1 8 0 3 5 5	2 9 3 1 9 1 2
1 7 9 3 9 3 3	3 8 9 2 0 4 1
3 8 4 7 6 6 8	3 8 8 9 7 1 2
1 6 8 1 7 0 5	3 5 9 0 0 9 1
1 7 7 4 5 2 1	3 9 7 2 4 3 1

If the last six, five or four digits on your ticket are identical to and in the same order as the winning numbers above, your ticket is eligible to win the corresponding prize.

last 6 digits WIN	$1,000
last 5 digits WIN	$100
last 4 digits WIN	$25

NOTE: All cash prizes up to and including $1,000 may be cashed at any branch of the Canadian Imperial Bank of Commerce only in British Columbia, Alberta, Saskatchewan, Manitoba and the Yukon. Instant cash vouchers of $2, $5 or $25 may also be cashed at participating retailers.
In the event of discrepancy between this list and the official winning numbers list as certified by the auditors of the Foundation, the latter shall prevail.
Western Canada Lottery Foundation

Summer Schedule

Effective Friday, June 15 to Sunday, September 16, 1979 inclusive. Daily. Crossing time 1 hour, 40 minutes.

ROUTE 1

VANCOUVER via Tsawwassen — Lv Tsawwassen		VICTORIA via Swartz Bay — Lv Swartz Bay	
6:30 am*	2:00 pm	7:00 am	3:00 pm
7:00	3:00	8:00	3:15*
8:00	4:00	8:15*	4:00
9:00	5:00*	9:00	5:00
10:00*	5:00	10:00	6:00
10:00	6:00	11:00	6:45*
11:00	7:00	11:45*	7:00
12:00 n	8:00	12:00 n	8:00
1:00 pm	9:00	1:00 pm	9:00
1:30*	10:00	2:00	10:00

Additional sailings 1.9 below

*MV "Queen of Alberni". Vehicles over 6'6" in height given preferred loading. No buses loaded. Limited foot passenger capacity. Cafeteria only Crossing time 1 hour, 20 minutes.

"Dogwood Buffet"

We're pleased to announce that this popular food service will again be featured on all the above sailings (except those marked *) commencing June 17 and continuing through mid-September.

Dinner features our famous clam chowder, carved baron of beef, other hot and cold entrées, vegetables, salads, relishes, dessert and beverage. Enjoy yourself while you feast in the view!

1.9 Summer supplementary service, effective Friday, June 15 to Tuesday, September 4 inclusive, with some stops in the Gulf Islands. No scheduled PCL buses on these sailings. No elevator or buffet MV "Queen of Tsawwassen".

Lv Swartz Bay			Lv Tsawwassen		
Mon.-Thu. & Saturdays	Fridays (only)	Sundays & Holiday Mondays	Mon.-Thu. & Saturdays	Fridays (only)	Sundays & Holiday Mondays
6:00 am†	6:00 am†	6:00 am†	8:15 am†	8:15 am†	8:15 am†
10:30	10:30	10:30	12:30 pm	12:30 pm	12:30 pm
2:30 pm	2:30 pm	2:30 pm	4:30	4:30	4:30†
6:30	6:30	6:45†	8:30		9:15

†Stops at Otter Bay, North Pender Island.

For information phone
BRITISH COLUMBIA FERRY CORPORATION
Vancouver 669-1211 Victoria 386-3431

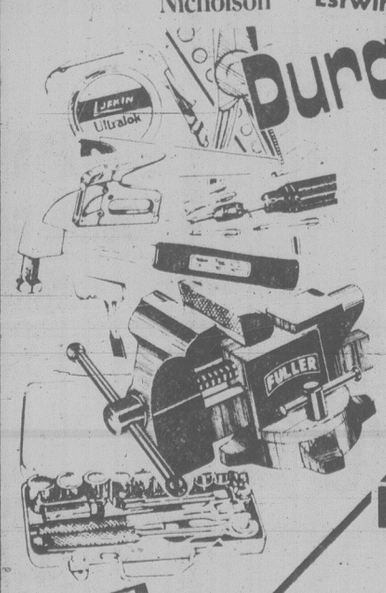
Pick up a "Summer 1979" schedule folder. For handy reference keep it by your phone, in your car or briefcase. Available from visitor information offices, hotels, motels, B.C. Ferries offices and ships.
Subject to change without notice.

FOR DAD ON FATHER'S DAY



TOOLS FROM CUBBON

HAND TOOLS!

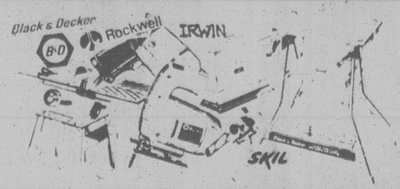


GARDEN TOOLS!



SPECIAL FOR DAD
BLACK & DECKER UTILITY DRILL
#7104-04
Reg. 23.99
NOW ..... 17.69 ea.

POWER TOOLS



IF OUR WIDE SELECTION MAKES CHOOSING A GIFT DIFFICULT, ASK A RED COAT ABOUT OUR GIFT CERTIFICATES.

NOT ALL ITEMS EXACTLY AS ILLUSTRATED

CUBBON LINK HARDWARE STORES

IN COLWOOD 2650 NOBHILL RD. 474-1281
ON COOK 1720 COOK ST. 384-8181

STORE HOURS:
MON.-SAT. 8-5:30
SUNDAY 10-4 p.m.

PRICES EFFECTIVE THRU JUNE 17 OR WHILE QUANTITIES LAST
CHARGEX VISA master charge
6-13

Conspiracy conceded

LONDON (Reuter) — A defence lawyer in the Jeremy Thorpe murder conspiracy trial conceded Wednesday there was evidence of a conspiracy to frighten the man who claims he was Thorpe's homosexual lover.

But the lawyer, John Mathew, denied it was a conspiracy to murder the man — former male model Norman Scott — and said prosecution evidence had been given by "tainted witnesses."

Thorpe, former leader of the British Liberal party, and three other men deny plotting to kill Scott to stop him making damaging allegations about a homosexual affair.

Mathew, who represents one of the other accused, Thorpe's longtime friend David Holmes, was the first defence lawyer to give his closing speech.

He told the jury at London's Old Bailey criminal court: "I concede there is evidence of conspiracy at least to frighten, to which David Holmes was a party, but what we have to consider now is whether there is any reliable evidence of a conspiracy to kill."

In a blistering attack on key prosecution witnesses, Mathew said some of their evidence was beyond belief and could not possibly be relied on.

"My confident submission will be that the evidence is so unreliable that there is no way that you could confidently come to the conclusion that this case has been made out," he said.

He criticized the role of the news media in the case and the fact that two key witnesses had acknowledged they stood to make money out of the case, especially if Thorpe and the three other men are found guilty.

Mathew said the two witnesses who spoke against Holmes — former Liberal MP Peter Bessell and the alleged hitman Andrew Newton — were self-confessed liars or perjurers.

Holmes is alleged to have been a go-between in the bungled plot to murder Scott. Holmes, like Thorpe, has declined to give evidence in his own defence.

Obote plans return

KAMPALA (UPI) — Former Ugandan President Milton Obote, who was overthrown by Idi Amin eight years ago, plans to return from exile with the approval of the new government, the official *Ugandan Times* reported today.

The government newspaper quoted informed sources as saying Obote was told by President Yusufu Lule last weekend that he was welcome to return and "play his part in the reconstruction and rehabilitation of the country."

Obote took part in summit talks between Lule and Tanzanian President Julius Nyerere at the Lake Victoria port city of Mwanza in northern Tanzania.

According to the newspaper, Obote, who has lived in exile in Dar-es-Salaam since being deposed, told Lule he planned to return and "participate in the task of nation building."

The newspaper report said Nyerere urged Obote to return as a means of countering speculation that he was plotting against Lule's government from exile.

Nonetheless, Lule is reported to be wary of Obote's intentions toward Uganda's embryo government and last week reshuffled his cabinet in what was seen as a move to strengthen anti-Obote forces in the government.

Obote has been reported to be interested in playing an active role in the government, but Lule has made it clear that he would have to return as a private citizen.

SAVE ON DANISH TEAK FURNITURE
ego interiors
1028 FORT ST.

NO CHARGE. FREE. $0.00. GRATIS. OUR PLEASURE.

AVAILABLE ONLY WHERE YOU SEE THIS SIGN

Checkpoint Service

56 Pt. CAR CARE INSPECTION

Our mechanics will check the areas in your car vital to trouble free driving and give you a written report plus an estimate for any necessary repairs.

NO CHARGE

Our Car Care Inspections are by appointment only. Phone today and be sure to ask for details from your Checkpoint Service Dealer.

Our dealers guarantee their work for 90 days or 4,000 miles. You pay no more than prices quoted on most cars, for Checkpoint Service offers at participating Dealers.

Esso

Put your purchase on your Esso credit card. Or, at most Esso stations, you can use your Visa or Master Charge Card.

OFFERS VALID FROM JUNE 11 to JUNE 30.

Great service. Great deals. Check it out.

WIN! 2 FREE TICKETS TO THE

SHRINE CIRCUS

"A SPANGLELAND FANTASY"



Produced by HUBERT CASTLE

Find Your Name In Today's CLASSIFIED SECTION

Under the Heading

"SHRINE TICKET WINNER"

AND WIN 2 Free Tickets

to the

SHRINE CIRCUS
MEMORIAL ARENA
MON. and TUES., JUNE 18 and 19

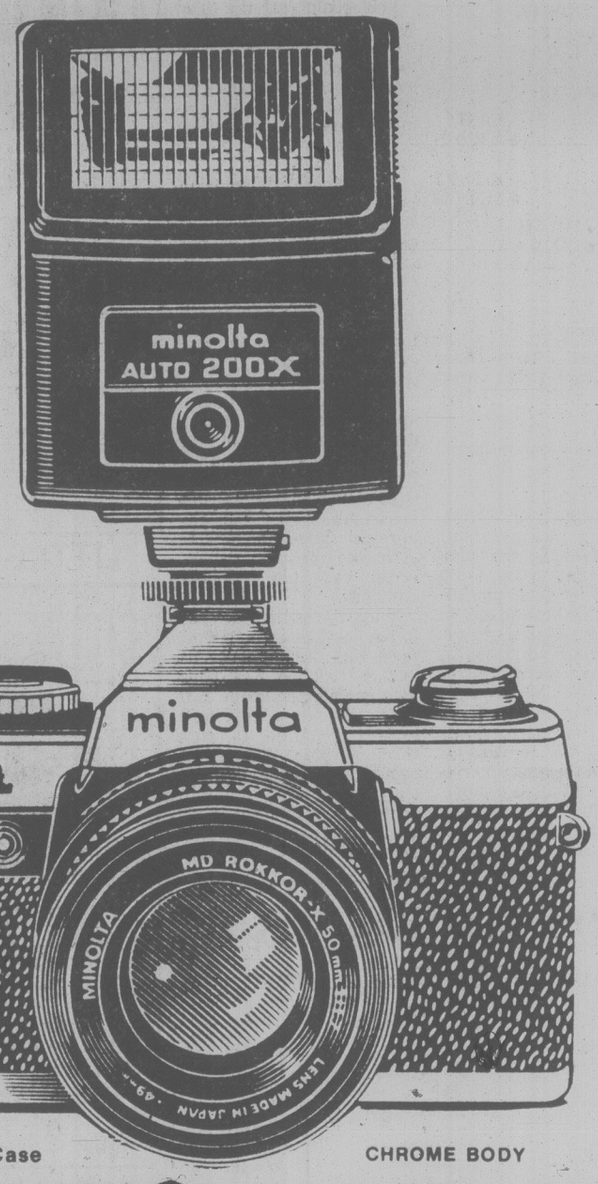
Shows at 4:00 and 8:00 p.m.
Tickets good for any performance

If you find your name showing you as a lucky winner of SHRINE CIRCUS tickets in the Classified columns, today or any day through to June 15th, come in person with proper identification to the front counter of Victoria Press, Douglas at Hillside, 8:30 a.m. to 5:30 p.m. and you will receive your two free tickets to the SHRINE CIRCUS. Winners must pick up tickets within 48 hours of the time when name appears in the papers.

OFFICE CLOSED SATURDAY

CHECK THE ADS IN THE CLASSIFIED NOW! YOU MAY BE A WINNER!

AUTOMATIC CHOICE



KITS HAS THE SYSTEM CAMERA THAT LEAVES YOU MONEY FOR THE SYSTEM.

MINOLTA'S XG-1

It's a superb compact 35 mm SLR with aperture priority automatic and full manual control. Yet the XG-1 is priced so low it saves you money to put towards the accessories you want to build a complete photographic system.

ONLY $320.00

W/f2. Lens and Case — CHROME BODY

MINOLTA ELECTRONIC FLASH 200X

Specially designed for the Minolta cameras. This advanced flash unit can synchronize with the Minolta Auto-Winder for rapid flash sequences.

ONLY $88.88

POLAROID ONE-STEP

The famous polaroid camera that automatically hands you bright color pictures after you take the picture.

ONLY $33.88

KITSTAR 560 Pocket Camera

Just frame your picture and shoot ... your memories are preserved forever with this lightweight camera with built-in electronic flash.

ONLY $49.88

SOFT-PADDED POUCH for Pocket 560

Protect your camera investment with an inexpensive pouch camera case.

NOW $4.88

KITSTAR 110 POCKET CAMERA

(NOT AS SHOWN)

The 110 Pocketable Camera for easy snap shots.

ONLY $19.88

VOIGTLANDER VF135 CAMERA

A compact easy-to-use 35 mm camera for superb slides or prints from Voigtlander, one of the oldest names in photography.

ONLY $99.88

KITSTAR 7x35 WA BINOCULARS

Wide angle means versatility for spectator sports, boating, hunting, etc.

INCLUDES: CASE AND CARRYING STRAP.

ONLY $49.88

SUBJECT TO AVAILABILITY / SALE ENDS JUNE 16/79



60 STORES WITH SERVICE PERSONALITY

KITS Cameras

MAYFAIR SHOPPING CENTRE
3147 DOUGLAS ST.

LOWER COMMERCE MALL
DOUGLAS AND VIEW

CHARGEX VISA master charge

FAMILY CIRCLE



"My mom's next door and she asked me to bring over her umbrella."

DENNIS THE MENACE



"I sure like your dress, Gina."



"Why would I say a thing like THAT?"

WINNIE THE POOH



SUPERHEROES



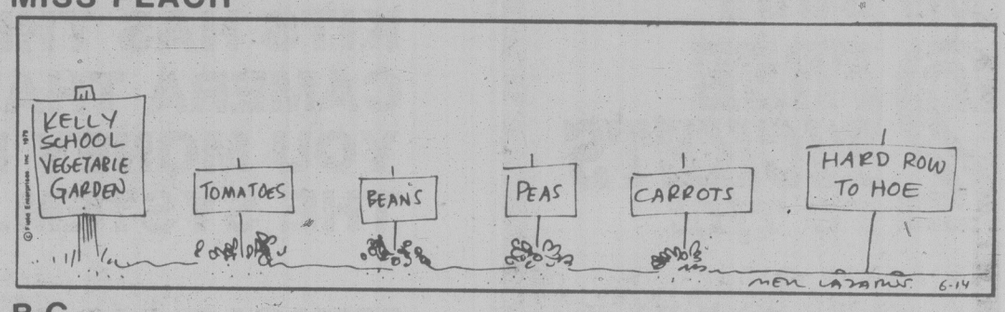
HAGAR



PEANUTS



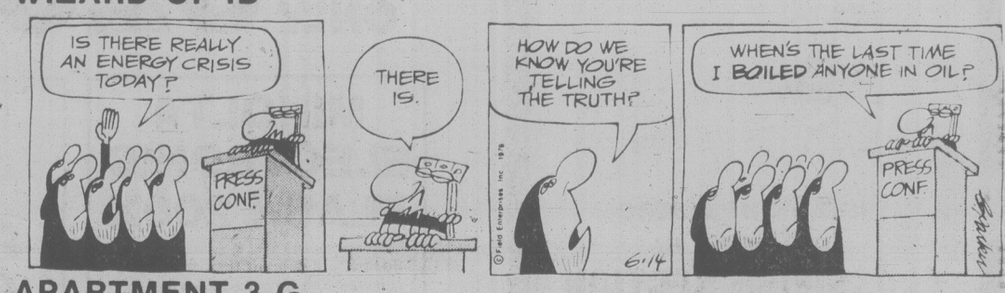
MISS PEACH



B.C.



WIZARD OF ID



APARTMENT 3-G



NANCY



MARK TRAIL



Contract Bridge : B. Jay Becker



South dealer.
North-South vulnerable.

NORTH
♠J 8 3
♡K Q 9 5
◇J 9 2
♣Q 8 4

WEST	EAST
♠4	♠A K 9 2
♡7 6 3	♡4
◇Q 7 6 3	◇K 10 8 5
♣K 9 6 5 2	♣J 10 7 3

SOUTH
♠Q 10 7 6 5
♡A J 10 8 2
◇A 4
♣A

The bidding:

South	West	North	East
1 ♠	Pass	1 NT	Pass
2 ♡	Pass	3 ♡	Pass
4 ♡			

Opening lead – four of spades.

Let's assume you're West, defending against four hearts. Choosing the right opening lead is far from clear, but let's say you decide that the best chance of stopping the contract lies in leading your singleton — even though South bid the suit.

This proves to be a lucky shot; you find partner with four to the A-K. He wins the spade with the king and recognizes your four as a singleton. But if, in his exuberance, your partner continues with the ace and another spade, he undoes all the good done by your opening lead.

You would ruff the third round of spades, but that would be the end of the party. Declarer wins whatever you return, draws trumps, discards two diamonds from dummy on his Q-10 of spades and so makes the contract.

But if East is firing on all cylinders, he returns the spade nine, not the ace, at trick two. He thus retains spade control at the same time as he gives you ruff. This allows you to lead a low diamond at trick three to force out the ace — and thus establishes the setting trick.

East's return of the nine of spades, rather than the deuce, is consistent with the suit preference convention. By returning the highest card he can spare in a ruffing situation, East asks you to return the higher-ranking of the two side suits — which, in this case, are diamonds and clubs.

It takes excellent defense to put South down one. West must find the killing spade lead at trick one, East must give partner the spade ruff at trick two, and West must lead a diamond at trick three. If East-West overcome these three hurdles, they have every right to congratulate themselves on a scintillating partnership accomplishment.

WORDY GURDY®

BY TRICKY RICKY KANE

Every answer is a rhyming pair of words (like FAT CAT and DOUBLE TROUBLE), and they will fit in the letter squares. The number after the definition tells you how many syllables in each word. To win $10, send your original rhymes with your definitions to this newspaper. All entries become the property of UFS, Inc.

1. Anger over a car wheel (1)
2. Desert area (1)
3. Golly, Blotto!
4. Lethargic oxeye (2)
5. Less capable RN (1)
6. Mr. Sales' stuffed dogs (2)
7. Most severe Hemingway (2)

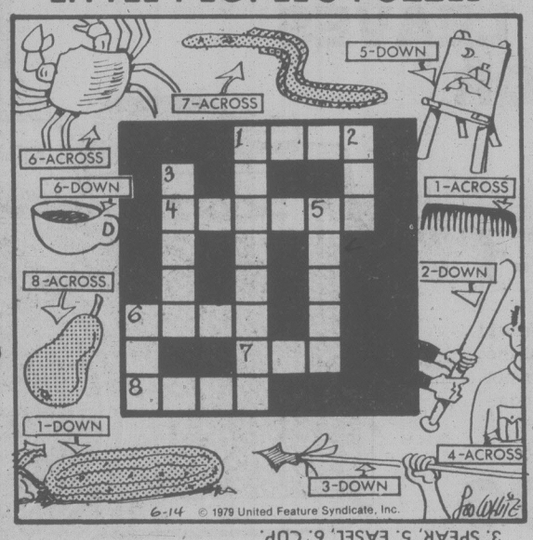
Thanks and $10 to Fran Lewis of Scottsdale, AZ for # 2. Send *your* entry to this newspaper.

ANSWERS: 1. TIRE IRE 2. SAND LAND 3. GOSH JOSH 4. LAZY DAISY 5. WORSE NURSE 6. SOUPYS SNOOPYS 7. STERNEST ERNEST

© 1979 United Feature Syndicate, Inc.

6-14

LITTLE PEOPLE'S PUZZLE



ANSWERS: Across—1. COMB, 4. POCKET, 6. CRAB, 7. EEL, 8. PEAR. Down—1. CUCUMBER, 2. BAT, 3. SPEAR, 5. EASEL, 6. CUP.

CRYPTIC CROSSWORD

ANSWERS TO WEDNESDAY PUZZLE

SOLUTIONS

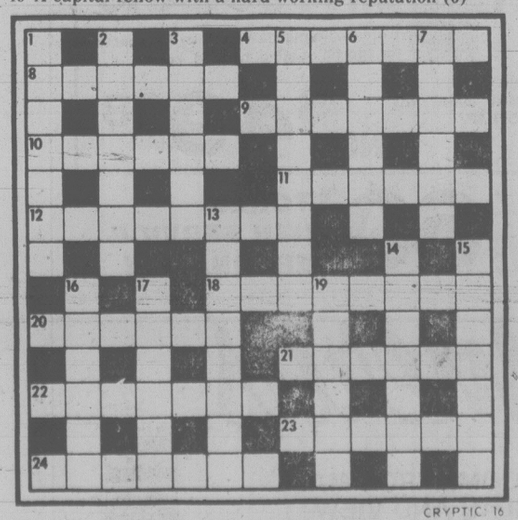
ACROSS
1 Flower-stalk
9 Eye
10 Downright
11 Lisle
13 Refused
14 Inroad
16 Estate
18 Go to pot
19 Sheaf
20 Regarding
21 Tar
22 Small letter

DOWN
2 Lee
3 Wedge
4 Reward
5 Tariffs
6 Legislate
7 Bell-ringers
8 Studies form
12 Stratagem
15 Apparel
17 At will
19 Sight
21 Tie

CLUES

ACROSS
4 Its message is a grave one (7)
8 Leave the vehicle burning (6)
9 Estabishing a link with carpentry (7)
10 Continually changed course, showing diplomacy, we hear (6)
11 They don't do much to earn their reputation (6)
12 Not a back-cloth used by yachtsmen (8)
18 Wireless user gets a new set in a ship (8)
20 Rather sore, perhaps, on entering (6)
21 Seek food for a long time (6)
22 Put some notes in order? (7)
23 Money-making facility (6)
24 They may be of untold value (7)

DOWN
1 Mother has a stubborn dog (7)
2 Drop from one's hand (7)
3 He sets out the bed-linen (6)
5 Make professional records as sidelines (8)
6 Thrill to some exciting legends (6)
7 A poor state to be in (6)
13 O.K. there's nothing left (3,5)
14 May as well ring off- or ring on (7)
15 Checks the work of police (7)
16 The way people eat (6)
17 Not just lacking in beauty (6)
19 A capital fellow with a hard-working reputation (6)



SOLUTIONS FRIDAY

YOUR HOROSCOPE

BY SYDNEY OMARR
for Friday, June 15

ARIES (Mar. 21-Apr. 19): You're on the verge of breakthrough — you'll be happier and have reason to celebrate. Gemini, Sagittarius persons figure prominently. Make inquiries; give full play to intellectual curiosity. You will obtain answers.

TAURUS (Apr. 20-May 20): You gain through intervention of friend. Know it and plan accordingly. Be specific, direct, get to heart of matters. Aquarius, Leo persons figure prominently. What seemed to be a trap becomes blessing.

GEMINI (May 21-June 20): Ask questions — pierce curtain that would obscure truth. Push through to make your place. One who is a "secret admirer" does something very nice for you. Prestige is on upswing as you receive special commendation.

CANCER (June 21-July 22): Diplomacy, a sense of what is to be — these dominate. Your perceptiveness surges to forefront — you "see" outline of future. Family concern evaporates — solution to dilemma is simple. You find out how to do it!

LEO (July 23-Aug. 22): Look behind the scenes — see places, people as they are, not merly as you fantasize them. Avoid self-deception. dig deep for financial facts of live. One close to you confides problem. You'll gain rare insights!

VIRGO (Aug. 23-Sept. 22): Go slow, maintain focus on ultimate objective, get hint from Leo message. Love, responsibility and money tend to co-mingle. Emphasis on contracts, public relations, cooperative efforts and marital status. Be discreet concerning a "secret."

LIBRA (Sept. 23-Oct. 22): Finish rather than start — you gain by smoothing rough edges. Take nothing for granted in connection with basic services, dependents. Another Libra — and an Aries — figure in scenario. Surge of activity follows "passive period."

SCORPIO (Oct. 23-Nov. 21): Highlight originality, independence — be open to fresh concepts, new contacts. Imprint your own style, start something new. Leo, Aquarius persons figure in scenario. Emotional responses, affairs of heart dominate.

SAGITTARIUS (Nov. 22-Dec. 22): Take conservative course. Means remain on familair ground. Establish position — deal with family member who has been "whining" for attention. Message will become crystal clear. Aquarian plays key role.

CAPRICORN (Dec. 22-Jan. 19): Travel, written reports, articles, visits and visitors fill busy scenario. You emerge from period of brooding. Pressures lift: you have more room, more of a chance for self-expression. You could ride a lucky streak!

AQUARIUS (Jan. 20-Feb. 18): You show a profit if thorough. Study subtle nuances, check details, read between the lines. Accent on money, personal possessions, lost-and-found articles. Another Aquarian can "light the path."

PISCES (Feb. 19-Mar. 20): Take lead, get started on project. Contact made could develop into significant relationship. Cycle high — trust your own instincts, judgement. Refuse to be intimidated by one who sings the blues and is envious.

IF JUNE 15 IS YOUR BIRTHDAY you have charm, talent and a compelling voice. You ask "uncomfortable" questions and you usually get answers. Taurus, Libra, Scorpio persons play important roles in your life. June could be your most significant month of 1979, a year which sees you establishing "territorial rights." You get on more solid ground. If single, you marry. If married, there could be an addition to family. You face major decision, involving direction — which way to go. Older family member lends benefit of experience. You gain if pride does not block good sense. How far you go is up to you. In August, the way is clear — you need only to take first step in direct, courageous manner.

FUN WITH FIGURES

By J.A.H. HUNTER

Each ? ? ? for a different digit.

Of course the right SLIPS will not be odd, so what do you make of it?

MIMI
LIKES
SILK
SLIPS

Thanks to K. Walker, Selkirk, Manitoba.

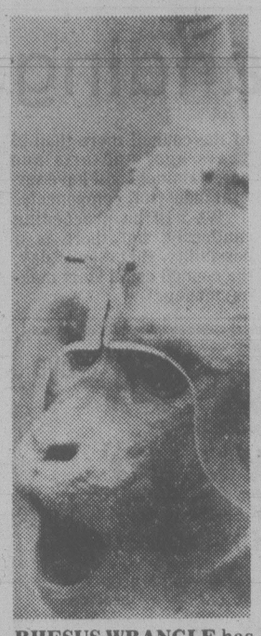
(Answer Tomorrow)

Basque bombers damage offices

SAN SEBASTIAN, Spain (AP) — A wave of bomb blasts early today caused heavy damage but no casualties at a number of government offices and a sports stadium in this capital of the Basque region of northern Spain, police said.

Police sources said they believe the bombs were set off by guerrillas of the Basque separatist organization ETA.

The bombings damaged offices of the culture and finance ministries, the provincial palace of justice, the office of the navy commander and a sports stadium.



RHESUS WRANGLE has been caused by primates such as this one which is being fed doses of amphetamines through a specially-designed plastic helmet as it sits in its laboratory cage.

Monkey business in moral knot

WASHINGTON (AP) — The small brown monkeys with big ears and large eyes can't even imagine the fuss they are causing.

They sit quietly at the centre of international wrangling over lofty questions of justifiable research versus animal rights. Meanwhile, their availability for research decreases, and some persons fear a serious shortage of the valuable research animal.

Some say it is cruel to experiment with animals, others that it is necessary to help man conquer diseases and afflictions. In between is the rhesus monkey, a bare-faced creature standing two-thirds of a metre tall as an adult.

This heavy-browed animal with close-set eyes is revered in India as the reincarnation of Hanuman, the Hindu monkey god.

While not considered a god by U.S. scientists, the rhesus has become invaluable because of its biological similarity to man. It is considered practically irreplaceable in some work.

"There is a shortage of rhesus monkeys and we are in trouble," says Dr. Robert Whitney, director of the Animal Resources Program at the National Institutes of Health.

Whitney says scientists are not yet complaining too much about the shortage because bans on the export of monkeys from producing countries are relatively new.

"But there is going to be a real crunch five or six years from now if they don't get monkeys elsewhere," he said.

Move bill bound

WASHINGTON (WP) — Responding to complaints that moving companies deliberately give customers low estimates to get their business, the U.S. Interstate Commerce Commission Wednesday proposed making movers' estimates binding.

The proposal would make the moving company's estimate the maximum amount that could be charged. If the weight of the load turned out to be less than estimated, the customer would pay less.

The rule was proposed after ICC investigations showed that about one in four moving bills is more than 10 per cent higher than estimated.

Under present ICC rules, movers' estimates are not binding. The ICC said this often leads to "lowballing" — movers deliberately giving a low estimate to get the customer's business, then charging a higher price.

The ICC also is attacking another frequently criticized moving industry practice called "weight bumping."

Amity's NEW RESTAURANT
AMITY'S DINNER SPECIAL
"STEAK OSCAR"
Steak stuffed with crab and topped with hollandaise sauce and asparagus. Includes vegetables, slice of fruit, choice of wild rice or potato, salad and hot bread served at your table. 8.95
PLEASE PHONE FOR RESERVATIONS
Friday & Saturday Open Until 2:30 A.M.
Colony MOTOR INN 2852 DOUGLAS 385-2441
"THE PLACE WHERE THINGS ARE HAPPENING"

Small Price—Big Dinner
6-oz. steak cooked your way, baked potato, vegetable, your choice of soup or salad.
ONLY $4.25 Served from 4 p.m.
Friday Saturday Reservations 388-5513
Gatsby's Family Restaurant 6-14
Royal Olympic Hotel 642 Johnson St.

G.R. PEARKES Arena 3100 TILLICUM 388-6664
ROLLER SKATING
FRIDAY 7:00-9:30 p.m.
Rental Skates Available

PERIKLIS RESTAURANT
OPEN 7 days a week for your dining pleasure
531 Yates St. 386-3313 6-8

LIVE DINNER THEATRE
only $13.95 • 5:30 p.m. • nightly
Our stars take you on a magical journey through Hollywood's great musical and comedy moments.
FUN • LAUGHTER • GOURMET DINING
GOIN' HOLLYWOOD
RED LION INN 3366 Douglas 385-3366

KŌETAE
FATHER'S DAY SPECIAL
"SPLIT CARGO" (Steak and Prawns) ... 8.95
Open Every Night 384-4196
1425 Store St. (in Market Square)

KING CRAB NIGHT
EVERY FRIDAY and SATURDAY
Anyone know the word for friend in crab talk
8.95 BIG JUICY CRAB LEGS SERVED WITH RICE, VEG. GARLIC BUN & HOT DRAWN BUTTER
IVANHOE'S
1314 GOVERNMENT ST.
CALL 383-0913 for reservations

Victoria Sport Fishing Exhibition
JUNE 15th & 16th
at the
VICTORIA CURLING RINK
1952 Quadra Street
FRIDAY, JUNE 15th, OPEN 6 P.M.-11 P.M.
8 P.M. OFFICIAL OPENING with THE HONOURABLE RAFE MAIR, MINISTER OF ENVIRONMENT
9:00-10:30 P.M. — MR. JIM GILBERT
Speaking on Salmon fishing in local waters
SATURDAY, JUNE 16th, OPEN 11 A.M.-11 P.M.
• DISPLAYS • TROUT FISHING POND
• SPEAKERS • FILMS • DEMONSTRATIONS
• FREE CASTING COMPETIONS
With Prizes Galore

SPINCASTING		FLYCASTING	
Ages	Time	Ages	Time
10 & under	11:30 a.m.	10 & under	4:00 p.m.
11-13 Yrs.	12 noon	11-13 yrs.	4:30 p.m.
Teens	1:00 p.m.	Teens	5:00 p.m.
20-60 yrs.	2:00 p.m.	20-60 Yrs.	6:00 p.m.
60 & over	3:00 p.m.	60 & over	7:00 p.m.

—Something for Everyone—

ON SALE NOW
RADIO REVIEW
JAZZ • ROCK
DISCO
OPERA
COUNTRY
CLASSICAL
AND SPORTS
FEATURES
AM-FM Guide
Radio Review provides regular bi-weekly program listings covering all major radio stations in the Seattle, Vancouver and Victoria areas.
Published by Western RADIO REVIEW Inc., 302 - 1208 Wharf St., Victoria, B.C.
(604)386-1305

Tally Ho- TERRACE DINING ROOM
BARBECUED BABY BACK SPARE RIBS $5.95
WITH OUR SUPER SALAD, GARLIC BREAD AND VEGETABLES
BEFORE YOU BOOK YOUR BANQUET CHECK THE Tally Ho PRICES
Tally Ho ~ TRAVELODGE
3020 DOUGLAS ST.
RESERVATIONS 386-6141
OPEN FOR DINNER MON. to SAT. 5 to 9 p.m.

CLIP 'N SAVE
ESQUIMALT PARKS & RECREATION
'SUMMER' 1979
PROGRAM AND FACILITIES SCHEDULE
SPORTS CENTRE, 386-3261
• DISCO ROLLER SKATING 7:30 to 10 p.m. Wed., Fri., Sat., Sun.
• FAMILY SKATING Saturday 10 to 12 Noon
• ROLLER DANCE Every Monday 7:30 to 9 p.m.
• JR. A. LACROSSE Every Tuesday 8 p.m.
• JR. B. LACROSSE Every Wednesday 8 p.m.
• INT. LACROSSE Mon., Thurs., Sun.
• COMING FROM SPOKANE
MOM AND DADS SATURDAY, AUGUST 18th
REC CENTRE, 386-6128
• AQUATIC PROGRAMS REGISTRATION June 20 and 21, 9:00 a.m. to 7:00 p.m. June 22 to 29, 9:00 a.m. to 4:00 p.m.
• RECREATION PROGRAMS REGISTRATION June 18, 7:00 to 9:00 p.m. June 19 to 21, 9:00 a.m. to 4:00 p.m.
• PROGRAMS FOR ALL AGES Pre-Schoolers, Youths and Adults
• SPECIAL PROGRAMS
  • CREATIVE PLAYGROUNDS 6-12 years
  • TEEN ADVENTURE 12-17 years
  • SPORTS COMBO 9-14 years. Canoeing, sailing, volleyball, tennis, golf and more. July 9-20. $20 per person; $30 for 2 in one family.
• FAMILY FUN A variety of culture activities for the whole family. Music, dance, fitness, arts and crafts and more.
THESE AND MANY MORE ACTIVITIES, WILL BE OFFERED AT ESQUIMALT PARKS AND RECREATION.
FOR MORE INFORMATION PHONE 386-6126
CLIP 'N SAVE
BUCCANEER DAYS JUNE 15, 16, 17

MOONWALK 2 p.m. to 9 p.m. Weekdays 10 a.m. to 9 p.m. Weekends
Fun City
VANALMAN and HIGHWAY 17

HARPO'S
KIDD AFRIKA
Seattle's Best Vocal Group
TONIGHT thru SAT.
15 Bastion Square Information 385-5333
CABARET

Mariner's inn
DINING LOUNGE
Light Entertainment While You Dine
FATHER'S DAY SPECIAL:
Seafood Chowder
Lobster and Steak
Bavarian Cake
Coffee or Tea
12.50 Per Person
FRIDAY ONLY
25% OFF FOR FATHERS when accompanied by their family
Reservations 598-3113
Closed Sundays and Holidays
2162 Oak Bay Ave.
Chargex Mastercharge

The Banff Centre School of Fine Arts
announces its new
Advanced Conservatory Program in Music
This unique program will begin this fall by providing advanced training and practical performing experience to a select group of advanced string players and pianists who have already completed formal training. It is based on the preparation and performance of chamber music under the guidance of a resident faculty and visiting artists, including pianists *Arpad Joo, Walter Klien, Anton Kuerti, Isobel Moore, Patricia Parr, Menahem Pressler, Gyorgy Sebok, Elyakim Taussig* and *Robin Wood*; violinists *Lorand Fenyves, Igor Oistrakh, Thomas Rolston, Josef Suk* and *Zoltan Szekely*; cellist *Janos Starker*; bassist *Stuart Knussen*; the *Borodin String Quartet*, the *Fine Arts Quartet*, the *Hertz Trio*, and the trio *One-Third Ninth*. There will also be a special program for a small group of young composers.
Applications are invited from individual pianists and string players, pre-formed ensembles, and composers. The sole criteria for acceptance will be a high level of present achievement, the potential for further development and a well-defined goal for a professional career.
For full details on the program, including scholarship assistance, interviews and auditions, write to:
Manager, Music Programs,
Banff Centre, School of Fine Arts,
Box 1020, Banff, Alberta, T0L 0C0,
Canada

Seafood Lovers!
ENJOY SUPERB DINING at the
MARINA DINING LOUNGE
MORE OFTEN ... FOR LESS!
NEW! OUR SEAFOOD MENU ... FRESH FROM THE SEA
★ plus SPECIAL Luncheon Menu!
HOURS: 11:30 a.m. to 10:30 p.m. 7 days a week.
DINING and DANCING to KAHL WOOD TRIO on Fridays and Saturdays
MARINA Restaurant
Victoria's Finest Seaside Dining Room
1327 Beach Drive
Reservations: 598-4511
The Action is on the Ocean, at the MARINA!

Entertainment Guide

THE BUTCHART GARDENS — 75th Anniversary — Open every day of the year — Gates now open 9 a.m. to 10:00 p.m.

ROMANTIC NIGHT ILLUMINATION — Every evening, the entire 35 acres, the Ross Fountains — transformed into a fairyland at dusk.

THE BUTCHART GARDENS ENTERTAINMENT — Every evening "The Butchart Gardeners" provide musical fun for adults and children 7:00 p.m. to 9:00 p.m. followed by Walt Disney Cartoons.

THE BUTCHART GARDENS RESTAURANTS — The Butchart Dining Room 10 a.m. to 5 p.m. . . . The Greenhouse Restaurant 11 a.m. to 7 p.m. . . . Coffee Bar always open.

THE BUTCHART GARDENS SEED/GIFT SHOP — Choose seeds of your favorite flowers specially packaged in the Gardens.

35 ACRES OF GARDENS — An invigorating stroll through these majestically beautiful gardens followed by tea or a fine meal in one of our restaurants combines for a fine outing.

RHODODENDRON TIME — One of N. America's largest collections now in bloom.

FOR FURTHER INFORMATION — Phone 652-2222.

STRATHCONA HOTEL — British Columbia's largest night-life centre, 919 Douglas St., 383-7137. Featuring "THE OLD FORGE" Nightclub with live music of "THE BROTHERS FORBES AND FRIENDS." 3 Discotheques — "THE STING," "THE CUCKOO'S NEST" and "IVY'S" and a unique lounge called "BIG BAD JOHN'S" featuring Hillbilly atmosphere. Luncheon served daily in "THE STING" and lunch and dinner served in the "CUCKOO'S NEST."

CENTURY INN — ENTERTAINMENT PLUS!! "FORTY THIEVES DISCOTHEQUE" — Officially rated the Island's No. 1 Disco — Victoria's only total dance experience in an Uptown Cabaret atmosphere — Best Sound, Best Light & Fog Show, 3 rooms, free attendant parking. "OUR PUB" presents the best exotic dancing in town daily noon to 6 followed by Disco Dancing 'til midnight. Century Inn, Pandora at Government on Centennial Square, 383-1151.

STEWARTS — Presents dining with Louise Rose, lunch with George Essihos in Market Sq., 388-7021.

RED LION INN — Victoria's total entertainment centre . . . going Hollywood. Victoria's only Dinner Theatre — 5:30 to 7 p.m. tonight.

STUDIO '66' — Dine and Dance to your favourite Stars . . . a sound and light extravaganza.

TONY ENG Magician tonight.

OLD COUNTRY TEA GARDEN—"THE GAZEBO" — 5460 Old West Saanich Rd., specializing in English Scones and Devonshire Cream, Fresh Strawberry Shortcake. Light lunches also served. Enjoy a pleasant afternoon in a country garden setting. Open 11:30 a.m.-5:00 p.m. (Closed Mondays)

Canada Council expanding

OTTAWA (CP) — The grant-giving Canada Council, with a promise of more funds from the new government, will consider ways to join private investors in financing showbusiness ventures, Chairman Mavor Moore said Wednesday.

He said the council has asked its staff for a report on joint-venture financing ideas for its September meeting.

Conceivably, he said, the council might make money on a deal with private industry or another government agency such as the CBC or the National Film Board.

Moore said at a press conference after a council meeting that the council met David Macdonald, the new secretary of state in the Clark government and Pierre Juneau, the deputy minister who is continuing in that office, and all agreed the time has come for a fresh look at federal government financing for the arts.

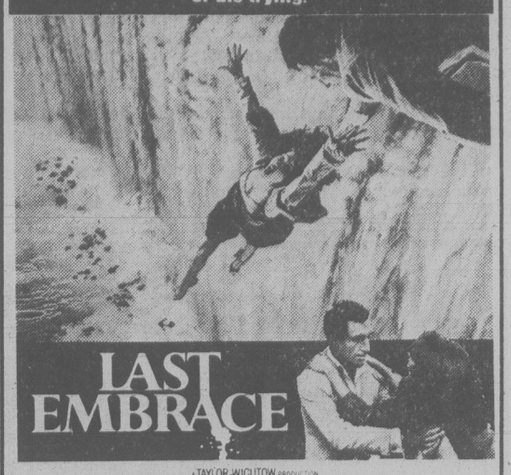
It will not be a royal commission enquiry like that headed by Vincent Massey 30 years ago, but it will be undertaken by some kind of parliamentary investigation yet to be devised.

Moore said the growth of demand for federal funds in all forms of the arts has been phenomenal since creation of the council more than 25 years ago, and arts and entertainment now have several industrial components.

"We will be proceeding cautiously, but there is a possibility that some day, the council could start making money."

THE sand piper DINING LOUNGE
By The Sea at Weir's Beach Resort, 5191 William Head Rd.
FULL CAMP GROUND FACILITIES AVAILABLE
FATHER'S DAY SPECIAL
Full Course Dinner
Shrimp Cocktail, Clam Chowder,
Halibut Steak marinated in Lemon and Wine, browned in Butter, covered in a Wine Sauce, sprinkled with Parsley. Served with Mushroom Rice and Vegetable of the Day
For Dessert: Your choice of Home-Made Fruit Pie
Tea or Coffee $10.00
REGULAR MENU ALSO AVAILABLE Fri., Sat. and Sun.
Specializing in SEAFOODS
We cater for Parties, Weddings, Tour Groups
By Reservation Only Please Phone 478-3323
CHARGEX VISA
Just a casual 30-minute drive from downtown Victoria

The Big Eye
FRIDAY AND SATURDAY
IN THE BIG EYE DINING LOUNGE
Friday and Saturday nights only — on presentation of this advertisement (clip out) — we provide
2 Prime Rib Dinners for 12.95
INCLUDES French Onion Soup au Gratin, Salad, Specially Aged Prime Rib of Beef Au Jus, Yorkshire Pudding, Baked Potato, Beverage.
By reservation only 7 to 9 p.m.
Enjoy the cabaret after dining if you wish
CLIP AND SAVE
INGRAHAM HOTEL
2915 DOUGLAS ST. 385-6731

It begins with an ancient warning.
It ends at the edge of Niagara Falls.
In between there are 5 murders. Solve the mystery.
Or die trying.

LAST EMBRACE
A TAYLOR-WIGUTOW PRODUCTION
A JONATHAN DEMME FILM
ROY SCHEIDER JANET MARGOLIN
in "LAST EMBRACE"
starring JOHN GLOVER, SAM LEVENE, CHARLES NAPIER and CHRISTOPHER WALKEN
Music by MIKLOS ROZSA Screenplay by DAVID SHABER Based on the novel "THE 13th MAN" by MURRAY TEIGH BLOOM
RESTRICTED
WARNING — Some nudity, violence and suggestive scenes. — B.C. Director.
United Artists
805 YATES ST. CAPITOL 384 6811
TOMORROW!

FEATURE OF THE MONTH
STEWART'S RESTAURANT
MELANIE SALAD
(a vegetarian delicacy)
DUCK A L'ORANGE
(with Louisiana stuffing) 12.95 per person
Served with fresh vegetables and potatoes Parisienne
SOUTHERN PECAN PIE
avec Chantille
BEVERAGE
SHRIMP COCKTAIL
TOSSED GREEN SALAD
(with Stewart's topping)
PHEASANT FOR TWO
au Champagne Bouquetiere
SOUTHERN PECAN PIE
avec Chantille
BEVERAGE 15.95 per person
OPEN 7 DAYS
LUNCH FROM 12
DINNER 6-11, SUNDAY 5-10
JAZZ NIGHTLY WITH LOUISE ROSE 5-14
MARKET SQUARE
Corner of Johnson and Wharf
388-7021
Proper Dress Required

Amity's NEW LOUNGE
In the downstairs lounge:
Amity presents
Recording Artist
BRUCE INNES,
of the original Caste.
Colony MOTOR INN
2852 DOUGLAS 385-2441
"THE PLACE WHERE THINGS ARE HAPPENING"
6-16

CANADIAN ODEON THEATRES
BRUCE LEE CHALLENGES THE UNDERWORLD IN HIS LAST AND GREATEST MOTION PICTURE ADVENTURE.
BRUCE LEE IN GAME OF DEATH
Special Guest Star KAREEM ABDUL-JABBAR as "Hakim"
MATURE Violent scenes throughout. Occasional coarse language. —B.C. Director
A GOLDEN HARVEST FILM
Columbia Pictures
odeon 1 780 YATES STREET 383-0513
NIGHTLY 7:10 & 9:15

PETER SELLERS IS: THE PRISONER OF ZENDA
odeon 2 780 YATES STREET 383-0513
NIGHTLY 7:10 & 9:15

SALLY FIELD IN:
Norma Rae
The story of a woman with the courage to risk everything for what she believes is right.
ENDS THURS. MATURE
NIGHTLY AT 7:05, 9:15
COUNTING HOUSE 2 BROAD AT BROUGHTON 383-3434

ENDS THURS. The Exorcist
RESTRICTED
WARNING: A very frightening picture. Some extremely coarse language. —B.C. Director
NIGHTLY AT 6:55 & 9:00
COUNTING HOUSE 1 BROAD AT BROUGHTON 383-3434

HANOVER STREET
LOVE HASN'T BEEN LIKE THIS SINCE 1943.
MATURE
ENDS THURS. haida 808 YATES STREET 382-6278
NIGHTLY 7:10, 9:15
WARNING: Coarse language and occasional suggestive scenes. —B.C. Director

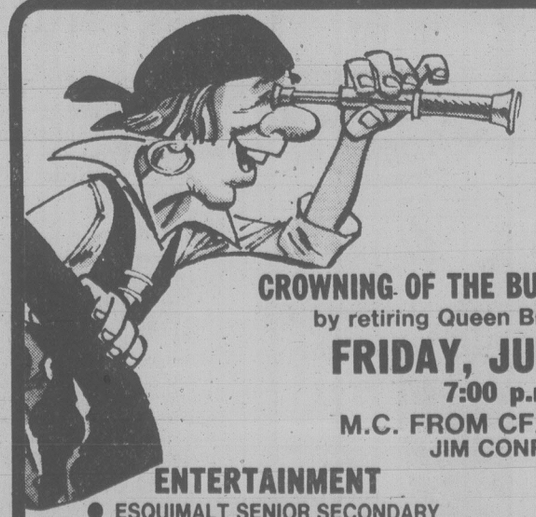
FRI., SAT. and SUN.
TREAT FATHER
to a special
Lebanese Dinner
Soup or Salad (your choice)
Filet Shish Kebob
Dessert
Coffee
only 9.95
BEIRUT Restaurant
1548 FORT STADACONA CENTRE 592-2611

THE RESTRICTED VERSION "FAIRYTALES"
Nudity & Sex Throughout
RECONSTRUCTED VERSION (B.C. Director)
LAST TIMES TONITE! AT 7:15 and 9:00 P.M.

Tomorrow! Malibu High
RESTRICTED
SOME VIOLENCE: FREQUENT NUDE & SUGGESTIVE SCENES. — B.C. Director
FRIDAY AT 7 P.M. ONLY
FROM SATURDAY AT 7:00 and 9:00 P.M.
AIR CONDITIONED
towne cinema
382-5922/808 DOUGLAS IN NOOTKA COURT MALL


Appearing in
The upstairs Lounge
Paul's Motor Inn
1900 Douglas
MARLON & LOA
Victoria's Finest Lounge Entertainment
Thursday, Friday and Saturday from 9 p.m. nightly
MEALS SERVED ON REQUEST
Appropriate Dress Required
No Blue Jeans


Come and Join us This Friday Evening for our very special
"DINNER DANCE"
INTRODUCING THE ALL NEW
"George Essihos Trio"
(DANCING FROM 8 P.M. to MIDNIGHT)
THURSDAYS AND SATURDAYS
GEORGE ENTERTAINS AT THE PIANO
COMPLETE FULL COURSE DINNER
$20.00 PER COUPLE
Make up a Party and Reserve That Special Table 385-6787
Courtyard Inn
850 BLANSHARD ST. Opposite the Courthouse 5-18


ESQUIMALT BUCCANEER DAYS
CROWNING OF THE BUCCANEER QUEEN
by retiring Queen Brenda Staples
FRIDAY, JUNE 15th
7:00 p.m.
M.C. FROM CFAX RADIO
JIM CONRAD
ENTERTAINMENT
- ESQUIMALT SENIOR SECONDARY SCHOOL CHOIR
- KARIATIS DANCERS
- SAMPAGUITA DANCE GROUP (PHILIPPINE)
TEEN DANCE 8:30-11:30 p.m.
MUSIC BY "TARCUS"
ADMISSION $3.00 PER PERSON
MIDWAY 4:00 P.M.
WELCOME
6-14
ALL AT ESQUIMALT SPORTS CENTRE

WORLD FAMOUS RESTAURANTS Award Member INTERNATIONAL
Felice's DINING LOUNGE
ON THE WATERFRONT, WITH VICTORIA'S MOST SPECTACULAR VIEW OF THE INNER HARBOUR
"MEMBER OF: WORLD FAMOUS ITALIAN CUISINE" FELICE'S PRESENTS A RARE TREAT!
ROAST PHEASANT
In White Wine and Grapes, served En Flambe at your table. Soup or Salad, Potato, Fresh Vegetables, Garlic Bread, Baked Alaska Flambe, Beverage
FOR TWO $24.95
STEAK 'N QUAIL
Quail in Black Cherries, Port Wine and Brandy, Soup or Salad, Garlic Bread, Fresh Vegetables, Potato, Beverage
PER PERSON .. $11.75
REGULAR MENU ALSO AVAILABLE from $5.95
OPEN FOR LUNCH TUES. to FRI. 11:30 to 2:00
RESERVATIONS RECOMMENDED
385-4497
1218 WHARF STREET AT THE FOOT OF YATES
OPEN DAILY FROM 5:30 P.M., LUNCH TUES. to FRI. 11:30 to 2:00
EXTRA PARKING AVAILABLE ON THE WATERFRONT
6-7

Aggie and Bill's
FISH and CHIPS
3009 GOSWORTH ROAD
Phone 595-7414
JUNE SPECIAL
With your orders of
Golden Batter Fish & Chips
onion rings at no extra cost
OPEN DAILY 4 P.M. to 7 P.M.

He's the cleanest actor in town

Scott's World

By VERNON SCOTT

HOLLYWOOD (UPI) — The cleanest actor in town has to be Robert Mandan, a veteran of daytime soap operas who also stars as Chester Tate in the wacky prime time comedy series *Soap*.

Awash in suds for much of his career, Mandan spent four years in *Search for Tomorrow* and three years in *From These Roots* during the day while working on and off Broadway in New York.

Women viewers, he observed, have a greater tolerance for rape, incest, marital infidelity, illegitimate birth and other social aberrations than do men who react with shock to life's tribulations as seen in soaps.

He believes *Soap's* success with male viewers is attributable to the fact that the series treats social shockers with zany humor.

As Chester Tate, the weirdo businessman, Mandan is accused of murder and stumbles off into the boondocks suffering amnesia.

At season's end his wife, Jessica, has taken up with a detective (John Byner) she hires to find her missing husband. The question is, when the series resumes in the fall, will Jessica opt for the shamus or return to the marital bed with good old Chester.

Chester has a roving eye and Jessica has a roving mind. Between the two, madness carries the day in the irreverent series.

Mandan is a big, strong-featured man with 20 years experience in the theater and movies. But he was just another face in the crowd before he accepted the role of Tate two years ago.

He finds playing Tate a blessed relief from his typecasting as a movie-TV villain. In the theater he played only leading men.

"We have a basic cast of 14 characters and some of us rarely are seen on camera together. There isn't a single character who hasn't had at least one pre-marital or extra-marital affair except Bob, the dummy.

"Like *Three's Company*, we're a sex farce but the sexual involvements are incidental to the craziness that goes on. We magnify the wild possibilities of unfaithful husbands and wives without getting too specific about sex itself.

"Next season we're losing Robert Guillaume, the butler, who has spun off into his own series. God knows who they'll find to replace him. He was the only totally sane character in the series.

FAMOUS PLAYERS theatres
HELD OVER
WARNING: Some coarse language (B.C. Director)
MATURE
"Lord Olivier offers a gem of a performance." GEORGE ANTHONY TORONTO SUN
A Little Romance
LAURENCE OLIVIER — SALLY KELLERMAN
Evenings 7:00, 9:05 - Golden Age $1.00
OAK BAY
2184 OAK BAY AVE 598 2213

NIGHTLY AT 7:15 and 9:15
WARNING: Occasional coarse language and suggestive scenes —B.C. Director
MATURE
CORONET
836 YATES ST. 383 6414
WOODY ALLEN DIANE KEATON MICHAEL MURPHY MARIEL HEMINGWAY MERYL STREEP ANNE BYRNE
MANHATTAN

NIGHTLY AT 7:00 and 9:05
MATURE
Parents: Comedy with some coarse language.—B.C. Director
ROYAL
805 BROUGHTON 383 9711
HELD OVER 3rd WEEK
THE FUNNIEST MOVIE EVER MADE
BLAZING SADDLES

MICHAEL ONTKEAN ● AMY IRVING
ENDS THURS.
NIGHTLY 7:00 and 9:00
MATURE
CAPITOL
805 YATES ST. 384 6811
"Voices"
A love story beyond words.

GATES 8:30
SHOW: DUSK
ENDS THURS.
MATURE
WARNING: Some violent scenes—B.C. Director
TILLICUM DR-IN
TILLICUM & BURNSIDE 382 7531
ESCAPE TO ATHENA
PLUS
FIREPOWER

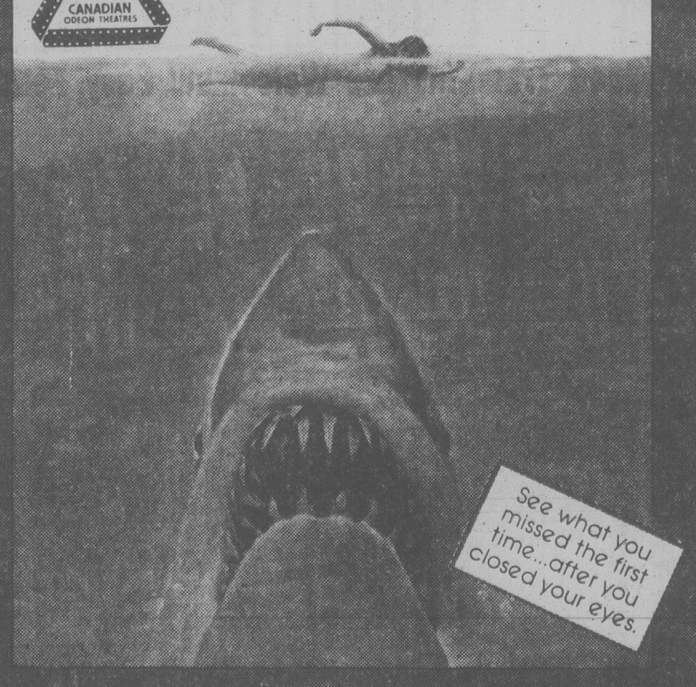
"... the sleeper hit of the year ..." People Magazine
Revenge American Style
The day my momma socked it to the
HARPER VALLEY PTA
BARBARA EDEN · RONNY COX · NANETTE FABRAY
LOUIS NYE · SUSAN SWIFT · PAT PAULSEN
STARTS TOMORROW
MATURE
— ENDS TONIGHT —
QUADRA
HILLSIDE & QUADRA 382-3370
COUNT DRACULA & HIS VAMPIRE BRIDE
Plus: HALLOWEEN
One Complete Show at 7:30

SHE WILL FIND YOU.



CANADIAN ODEON THEATRES
PROPHECY
The monster movie
PARAMOUNT PICTURES PRESENTS A JOHN FRANKENHEIMER FILM A ROBERT L. ROSEN PRODUCTION "PROPHECY" STARRING TALIA SHIRE ROBERT FOXWORTH ARMAND ASSANTE RICHARD DYSART AND VICTORIA RACIMO MUSIC - LEONARD ROSENMAN WRITTEN BY DAVID SELTZER PRODUCED BY ROBERT L. ROSEN DIRECTED BY JOHN FRANKENHEIMER "PANAVISION" A PARAMOUNT PICTURE (READ THE BALLANTINE BOOK)
STARTS FRIDAY
COUNTING HOUSE 1
BROAD AT BROUGHTON 383-3434

IF YOU FORGOT WHAT TERROR WAS LIKE... IT'S BACK
JAWS
CANADIAN ODEON THEATRES
And so it began...

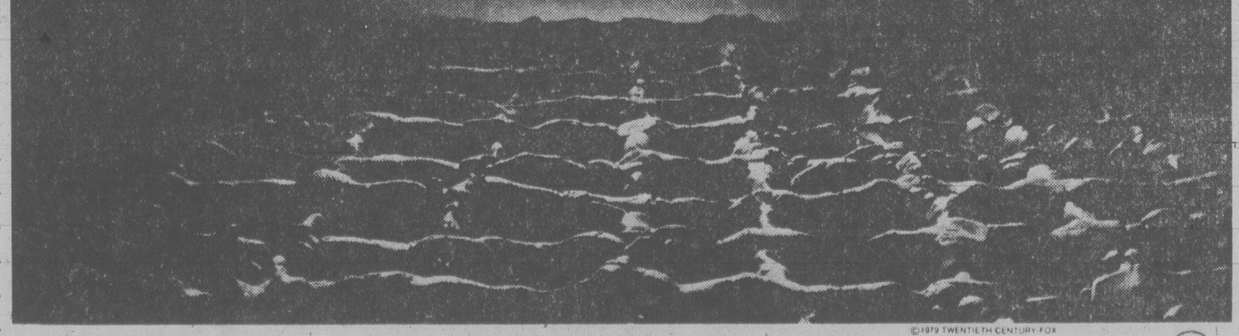


See what you missed the first time...after you closed your eyes.
ROY SCHEIDER
ROBERT SHAW
RICHARD DREYFUSS
JAWS
MATURE
Co-starring LORRAINE GARY · MURRAY HAMILTON · A ZANUCK/BROWN PRODUCTION
Screenplay by PETER BENCHLEY and CARL GOTTLIEB · Based on the novel by PETER BENCHLEY · Music by JOHN WILLIAMS
Directed by STEVEN SPIELBERG · Produced by RICHARD D. ZANUCK and DAVID BROWN · A UNIVERSAL PICTURE · TECHNICOLOR® PANAVISION®
ORIGINAL SOUNDTRACK AVAILABLE ON MCA RECORDS & TAPES
STARTS FRIDAY!
MATINEES FRI. SAT. & SUN. 1:45, 4:05
odeon 2
780 YATES STREET
383-0513
NIGHTLY AT 6:40 & 9:10

A L I E N



In space no one can hear you scream.



©1979 TWENTIETH CENTURY-FOX
TWENTIETH CENTURY-FOX PRESENTS A L I E N
TOM SKERRITT SIGOURNEY WEAVER VERONICA CARTWRIGHT HARRY DEAN STANTON
JOHN HURT IAN HOLM and YAPHET KOTTO AS PARKER
EXECUTIVE PRODUCER RONALD SHUSETT PRODUCED BY GORDON CARROLL, DAVID GILER and WALTER HILL DIRECTED BY RIDLEY SCOTT
STORY BY DAN O'BANNON and RONALD SHUSETT SCREENPLAY BY DAN O'BANNON MUSIC JERRY GOLDSMITH
EASTMAN KODAK COLOR® PRINTS BY DELUXE®
WARNING: Some frightening and gory scenes — B.C. Director
RESTRICTED
STARTS
haida
808 YATES STREET
382-4278
FRIDAY

Bickering ends in oil crisis face

Times News Services

The United States and its leading allies today agreed to put up a united front against threatened steep new oil price hikes expected later this month.

According to diplomatic sources in Paris the world's major industrialized countries have resolved to keep bickering among themselves to a minimum and seek a joint response to the oil price hikes.

The co-operation pledge was the highlight of the two-day ministerial session of the Organization for Economic Cooperation and Development, which winds up today.

U.S. Deputy Secretary of State Warren Christopher led the drive for greater co-operation instead of unilateral action Wednesday when he told the 14-nation conference "concerted action is necessary in both the short and longer run in order to close the gap between oil demand and supply and relieve the upward pressure on prices."

In addition, Christopher warned the nations from the Organization of Petroleum Exporting Countries that they must not damage the world economy through excessive price rises.

Charles L. Schultze, chairman of the U.S. Council of Economic Advisers, warned that if the OECD nations fail to meet their pledge to reduce oil consumption by 5 per cent, "both higher inflation and unemployment and lower growth are almost inevitable."

The Western search for a joint approach to the looming new energy crisis came 24 hours after Kuwaiti Oil Minister Sheikh Ali Khalifa Al-Sabah disclosed the coming OPEC meeting in Geneva June 26 may deliver "a shock" to the West to force it to adopt much more drastic oil conservation measures.

Echoing the U.S. call for a joint strategy, French Economics Minister Rene Monory said all nations must announce a "precise commitment to moderate oil imports, build up nuclear and other energy resources."

Meanwhile, in Moscow, the Kremlin decreed today that "very strict" energy-saving measures be adopted throughout the Soviet Union to help boost supplies of fuel and electric power.

The decree criticized shortcomings in transportation of fuel to consumers and ordered increases in output of coal, heavy oil and natural gas.

Ordered were production increases by the end of this year of one million metric tons of coal from the Ekibastuz area of Soviet Kazakhstan, 3.2 million tons of heavy oil and one billion cubic metres of natural gas.

Jamaica flooding kills 32

KINGSTON (AP) — Floods fed by heavy rains from the first Caribbean storm of the Atlantic hurricane season have killed at least 32 persons in Jamaica in two days and more are missing and feared dead.

Damage is estimated at more than $15 million and hundreds are left homeless.

Authorities said 25 persons died in Westmoreland, 208 kilometres west of Kingston; five were killed in Montego Bay, at the northwestern end of the island, and two in Clarendon, 48 kilometres east of Kingston.

Wedged torpedo freed from N-submarine's hull

NORFOLK, Va. (AP) — U.S. Navy workmen today freed a powerful torpedo which had been wedged for two days against the hull of a nuclear attack submarine at the Norfolk Naval Station.

The workers set the Mark 48 torpedo on the pier shortly after 11 a.m. after resuming their efforts to free it at 7 a.m.

Other than a couple of dents, there was no damage to the submarine Memphis, navy spokesmen said. They said the torpedo will be sent to an ordinance facility to be checked for damage.

The torpedo had been wedged inside the Memphis in the sub's loading area. It became jammed against the structure Tuesday after accidentally sliding down a tray that guides it into the firing tube, navy spokesmen said.

Spokesmen had acknowledged the situation was dangerous. They said the major risk was not an explosion but the possibility the torpedo could have shifted and injured workmen.

The torpedo carried a conventional warhead but no detonator. The explosive power of the Mark 48 is classified, but the Norfolk Virginian-Pilot had quoted sources as saying such a weapon could sink the Memphis if it had blown up inside the hull.

The newspaper's sources added that chances of such an accidental explosion were remote but that even if it did occur, there would be no atomic blast from the submarine's reactor, although some radiation likely would spread.

One crew member on an adjacent submarine said he and his shipmates were nervous.

The Memphis belongs to the latest class of nuclear-powered attack submarines in the U.S. Navy — the 688 class. The Mark 48 is said to be the most elaborate and advanced weapon of its kind ever devised, vastly more potent than the torpedoes of the Second World War.

Muzorewa rules out guarantee of peace

TORONTO (CP) — Prime Minister Abel Muzorewa of Zimbabwe Rhodesia is quoted in today's *Globe and Mail* as saying his new government cannot guarantee that its forces will not attack Zambia during the Commonwealth conference in August.

The newspaper carries on its front page an exclusive interview with Muzorewa in Salisbury with correspondent Allen Pizzey in which the prime minister is quoted as saying:

"If there should be an incident which would necessitate my forces to defend themselves before it is too late then I'm afraid I can't rule that out that if it took place during the Commonwealth conference there could be trouble.

"So let's be honest with that one and say that no one can gurantee the conference can go peacefully without some disruption if the unfortunate situation should arise."

Earlier in London the Commonwealth secretariat denied that the meeting might be switched from Zambia, which adjoins Zimbabwe Rhodesia, for security reasons.

Prime Minister Robert Muldoon of New Zealand had voiced concern that the Queen might be in danger in that her aircraft could be shot down by Rhodesian guerrillas while flying to Lusaka, the Zambian capital, for the conference which is to open Aug. 1.

Bright idea

NEW YORK (AP) — General Electric said today it will market a new kind of light bulb that is three times as efficient and four times as long-lasting as the common incandescent bulb. But the bulbs will cost more than ordinary bulbs too — probably $10 each when they first become available in 1981, GE executives said.

Shellfish ban lifted

BELLINGHAM, Wash. (AP) — The Whatcom County Health Department has lifted its ban on shellfish gathering on county beaches.



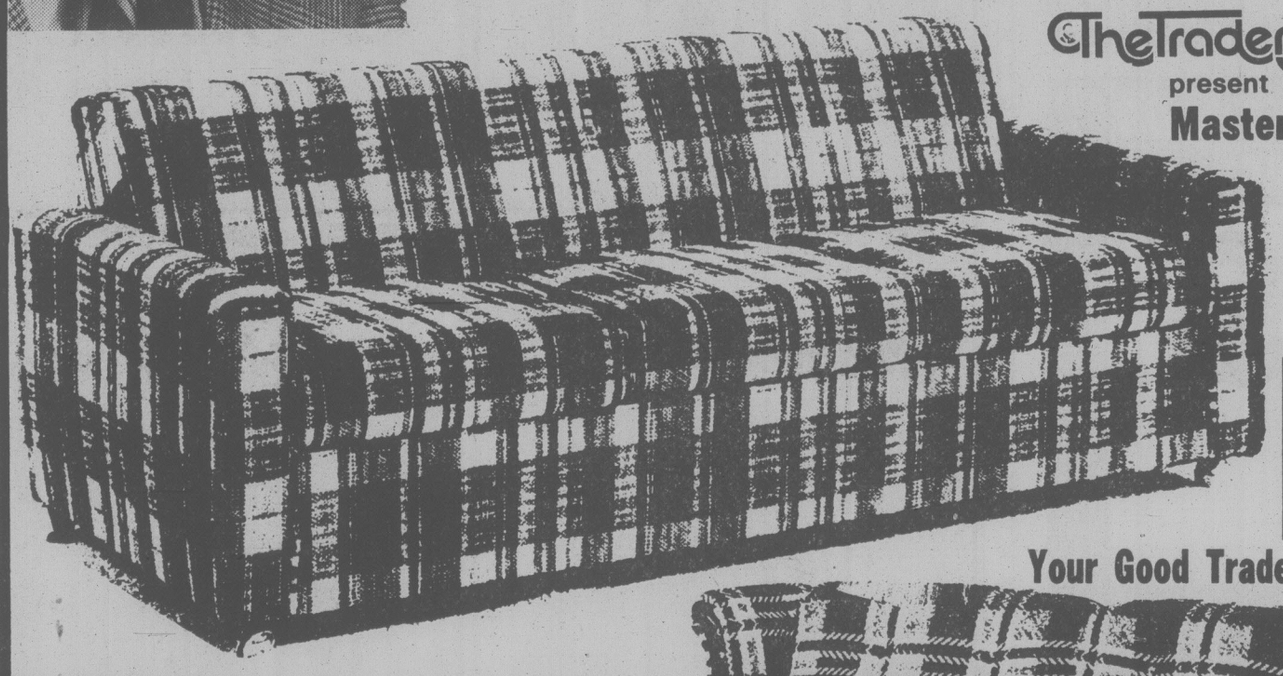
Happy Birthday Trader Toni

Come and Celebrate With Us!

Join us for Birthday Cake and Some Tea or Coffee, We'll Treat You to Some Great Values On Home Furnishings, Appliances and Color TVs



The Traders present MasterCraft Designs of California



featuring . . .

- Lifetime Guaranteed Hardwood Frames
- 5" Coil Spring Backs for Extra Comfort
- High Density Foam Cushions Dacron Wrapped
- Button Tufted Back ● Sheppard Casters
- Bull-nose Cushion, No Piping to Wear Out
- Large Choice of Colors, Patterns and Fabrics

ARM CHAIR	LOVESEAT	77" SOFA
$169.95	$239.95	$289.95
Loveseat Sleeper	**Regular Sleeper**	**Queen Size Sleeper**
$349.95	$379.95	$399.95

Your Good Trade-Ins Are Welcomed! Easy Terms.



Colonial Hi-Back Luxury ... by MasterCraft Designs

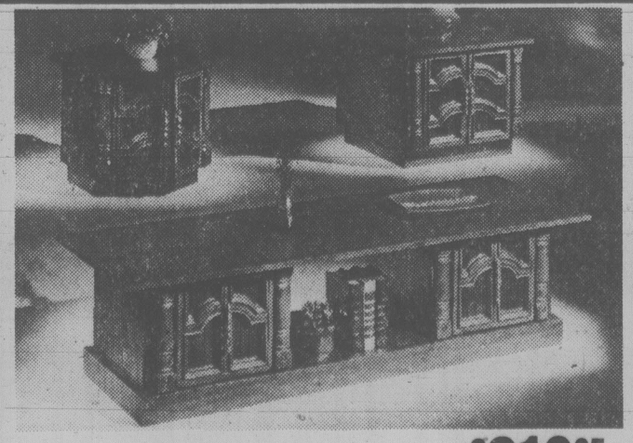
Luxury Sofa and Loveseat $699.95

Wing Back Arm Chair to Match $229.95

QUEEN-SIZE Hi-Back Convertible Sofa/Bed ... $549.95

3-Pce. Colonial Cocktail Tables

Solid Wood Construction! Maple finish cocktail table, round, and a square 2-tier lamp table set $199.95



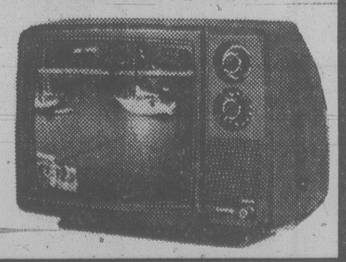
3-Pce. Cocktail Table Set $219.95

5-Pce. Chrome and Glass Table Set

Includes a cocktail table, lamp table, plant table, bunching table and 5' high etagere $299

WIN AN ADMIRAL PORTABLE TV for Your Father!

You could win one for yourself too! Compliments of The Traders and Admiral.



My Name is .....

I Would Like to Win a TV for My Father

Father's Name .....

His Address .....

Father's Phone No. ..... NO PURCHASE NECESSARY TO ENTER CONTEST

DRAW at 4 p.m. FATHER'S DAY JUNE 17th. Just bring in your Dad to the Traders on Father's Day during the draw. If you're present and Dad wins, you will win too!

The Traders

TRADE-INS ALWAYS WELCOME

715 FINLAYSON STREET—PHONE 388-6264

6-14

HOURS:
9 a.m.-9 p.m.
All Weekdays
SATURDAY
9 a.m.-6 p.m.
Sundays
Noon — 5 p.m.

Authorized Dealer Scotchgard FABRIC PROTECTION

Politicians 'total morons' when it comes to science

Politicians are "total morons when it comes to applying science," zoologist Dr. David Suzuki said Wednesday.

Speaking at the annual congress of the Canadian Physiotherapy Association in the Empress Hotel, Suzuki said 90 per cent of all politicians were either businessmen or lawyers.

Suzuki, a part-time faculty member of the University of B.C. who is well-known for his scientific television programs, said politicians are incapable of dealing with such questions as uranium mining in B.C. and communication satellites.

He said more than 50 per cent of scientific breakthroughs have been used by the military and most of the rest has been used by private industry.

"It's been either for power or profit," he said.

With such a situation, Suzuki added, the consideration of the public is not a major factor.

He said next to scientists or people with scientific backgrounds, such as physicians, farmers have the greatest conception of what science is able to accomplish.

Suzuki said the public has been disenfranchised when it comes to science.

"The public is afraid of science. It feels it doesn't have the knowledge and intelligence. This is a myth generated through the education syatem."

He said the 20th century will be known as "the golden age of genetics" because of the breakthroughs in knowledge of how man functions. He said the sole legacy parents give a child is a sperm and an egg yet it is known that each body has 60 trillium cells, each cell with the knowledge capacity of 1,000 volumes of Shakespeare.

During our lifetimes, Suzuki said, we can expect to have computers that can think, regeneration of limbs and organs, cloning and colonies in outer space.

He said the rapid advances in science make parents foreigners to their children.

"One of the problems is they (children) accept and understand change as part of their culture and we are foreigners living in their world."

He said it is essential the public become enlightened and have a say in how science will be used.

"The public has not had any say in how science is used."

★ ★ ★

Killer whales respond to drugs like humans

Killer whales respond to drugs — with the exception of penicillin — much as humans do, Dr. Ken Thornton told the annual congress of the Canadian Physiotherapy Association.

Director of laboratories and chief pathologist at Royal Jubilee Hospital, Thornton was one of the medical team that helped save the life of the young killer whale Miracle after she was found dying in Menzies Bay.

Thornton said because so little is known about killer whales he gambled that Miracle could be treated similar to a human. It worked and results have shown that killer whales are very close to human beings in their metabolic function.

He said the type of hemoglobin, the chemical which transports oxygen in red blood cells, in adult killer whales is identical to that in human infants. He said killer whales probably do not have the adult hemoglobin because different demands are made on their system.

Thornton said his study of whales' metabolism suggests that their capacity to store oxygen is the same as humans. This would mean that whales would not be able to hold their breath for more than two or three minutes under water. Yet whales, defying science, have been seen spending up to 20 minutes underwater.

Tests have indicated that the whales probably switch to a non-oxygen (anaerobic) metabolism while under water. It is known that human infants function anaerobically for the first few minutes of their life.

Hold your tongue GENTLY, Johnny

A University of Chile den-tal school physiotherapist has a warning for parents who tell their noisy children to hold their tongue.

Mariano Rocabado says holding the tongue the wrong way can affect the teeth, spine chest, abdomen, pelvis and legs.

The tongue provides internal pressure against the palate, balancing pressures from the developing facial muscles on the outside, Rocabado told the annual conference of the Canadian Physiotherapy Association.

If that pressure is missing, he said, the palate will develop abnormally, restricting the size of the nasal passage and causing the teeth to grow improperly.

When the tongue is against the palate, breathing through the mouth usually is impossible, but mouth-breathers, who represent about 60 per cent of the population between the ages of five and 12, sometimes use the muscles of the head and neck to breathe.

Rocabado said that leads to an abnormal position of the head and poor development of the chest muscles which in turn affects the spine and in extreme cases can transfer abnormal development to the legs through poor pelvic alignment.

The physiotherapist's job is to guide growth by managing soft tissue, such as the tongue, Rocabado said.

Third Highlands plan

A third proposal for zoning undeveloped land in the Highlands district was recommended Wednesday by the Capital Regional Board zoning committee — retaining a 45-acre minimum for most of the area.

Two areas of about 500 acres are excluded from the proposal, one at Fork Lake, the other at East Munns Road, to provide for subdivisions of five acres average minimum size. These are within Langford or Willis Point fire protection.

Owners would not be permitted to erect houses on lands sloping more than 30 degrees, in bogs, marshes or flood plains.

Two earlier proposals the region considered involved a 10-acre minimum and a combination of 45-acre and 10-acre requirements in areas expected to develop.

Many opponents rejected any kind of development in favor of future recreational land, but some property owners were opposed because they would not be able to take advantage of subdivision prospects.

Outer Gulf Islands director Jim Campbell said a freeze on sub-dividing can put some owners in a dilemma, and cited his own experience with some rural property bought 35 years ago.

"I lived on it, paid taxes on it and raised my family on it."

But he does not want to sell or develop it, he said.

"Now bodies such as the Islands Trust and the Nature Conservancy of Canada think they would like it to be made into a park, but they don't want to pay for it."

Odor from old tanks?

City fire officials believe they have found the source of a strong gasoline odor that has been worrying residents of the highrise Tara Place Apartments at 1039 View for the past week.

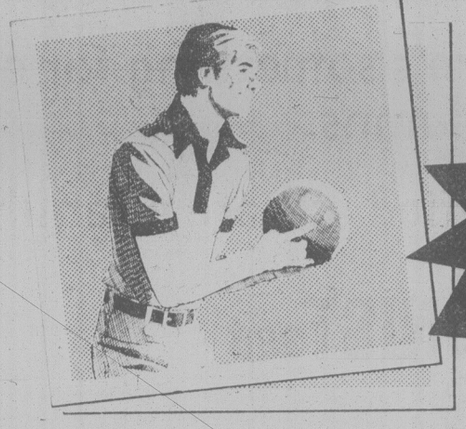
Deputy chief Mike Heppell said today workmen dug up two gas storage tanks in a vacant service station next door to the apartment on Wednesday and discovered one of the tanks may have been leaking.

The tanks have been dumped.

SEARS AD CORRECTION

An error appeared in Sears 24-pg. "Summer Sale" flyer delivered to your home this week. On page 15 the Water Beds advertised are not carried in the Victoria store. Our apologies for any inconvenience this error may have caused.

COLOR ENLARGEMENTS



FATHER'S DAY SPECIAL
from color negatives 5" X 5" 5" X 7"
99¢ ea.
Sale lasts until June 16/79.

60 STORES WITH SERVICE PERSONALITY

KITS Cameras

MAYFAIR SHOPPING CENTRE
3147 Douglas Street

LOWER COMMERCE MALL
Douglas and View

6-14

GREAT TASTING BEER WE'VE GOT HERE.



COLT 45. GREAT TASTING B.C. BEER.

Sears

Music Festival of Values!

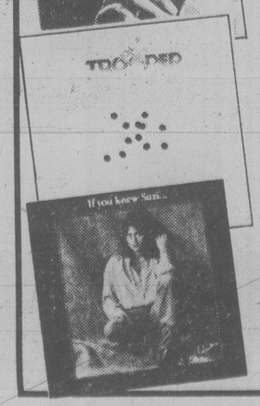
Albums 4.99

8-Tracks & Cassettes (Where Available) 6.49

- 'Knock On Wood' Amii Stewart
- 'Outline' Gino Soccio
- 'Baldry's Out' John Baldry
- 'Parallel Line' Blondie







- 'Backdown to Earth' Zon
- 'This Moment In Time' Englebert Humperdinck
- 'Hot Shots' Trooper
- 'If You Knew Suzi' Suzi Quatro
- 'Canada' Ray Griff
- 'I Wanna Be Loved By You' Claudi Barry
- 'Greatest Hits' Engelbert Humperdinck

Albums 5.49

8-Tracks & Cassettes (Where Available) 6.49

Records

Just for Dad



FRANK MILLS

'The Poet and I'

Albums 5.49

8-Track & Cassette (Where Available) 6.49

Limited Quantities Personal Shopping

Simpsons-Sears Ltd.

'Reg.' and 'Was' refer to Simpsons-Sears Ltd. prices

Sorry, no out of town C.O.D.'s

Store Hours: Shop daily from 9:30 a.m. to 5:30 p.m. Wed., Thurs. and Fri. til 9:00 p.m.

SOONER
OR LATER...

EVERYONE TURNS TO THE CLASSIFIED ADS.

That's because there's something for everybody in the Classified columns.

After all, the Classified ads are a family affair.

THE DAILY COLONIST and VICTORIA TIMES

Classified Advertising

Phone 386-2121

Mon.-Fri. 8:00 a.m. to 6:00 p.m.
Saturday 8:00 a.m. to 5:30 p.m.



CLASSIFIED ADVERTISING

Vancouver Island's Largest Shopping Centre in Print

386-2121
Monday through Friday 8 a.m. to 6 p.m.
Saturday 8 a.m. to 5:30 p.m.

386-2121
Monday through Friday 8 a.m. to 6 p.m.
Saturday 8 a.m. to 5:30 p.m.

CLASSIFIED ADVERTISING

Combination advertising must appear first in the Daily Colonist and then in the Victoria Times without change.

RATES

All rates quoted are for insertion in both the Daily Colonist and Victoria Times.

SPECIAL PRIVATE PARTY WORD RATES
10 word minimum
1 or 2 days
14c per word per day
3 to 5 consecutive days
11.50c per word per day
6 consecutive days or more
9.50c per word per day

Real estate, mobile home, rental, clubs, organizations and business advertising does not qualify for these rates.

GENERAL WORD RATES
10 word minimum
1 or 2 days
18c per word per day
3 to 5 consecutive days
14.50c per word per day
6 or more consecutive days
12.50c per word per day

SEMI-DISPLAY LOCAL RATES
Any advertisement which varies from 6 pt. regular classified style shall be considered semi-display.
14 agate lines per column inch.
1 or 2 days
$5c per agate line per day
3 to 5 consecutive days
58.50c per agate line per day
6 or more consecutive days
52c per agate line per day

NATIONAL AND OUT OF PROVINCE RATE
Regular Classified 19c per word. Semi-Display 75c per agate line. 14 agate lines per column inch.

BIRTH NOTICES
Up to 30 words $3.75
Each additional word 14c

DEATH NOTICES, MEMORIAL NOTICES AND CARDS OF THANKS
66c per count line per day
4 consecutive days
48.50c per count line per day

PRIVATE BOX NUMBERS
$3.25 except Help Wanted Advertisement, $5.00 which includes a Position Filled Advertisement.

Contract rates for local businesses available on request.

CLASSIFIED ADVERTISING COPY DEADLINES

REGULAR CLASSIFIED advertising may be placed in The Daily Colonist and Victoria Times up to 5 p.m. the day prior to publication.

SEMI-DISPLAY advertising may be placed in The Daily Colonist and the Victoria Times up to 3 p.m. the day prior to publication.

CLASSIFIED SERVICE FOR DUNCAN COWICHAN VALLEY AND CHEMAINUS

Classified Ads placed through Duncan office before 3:00 p.m. will appear in the following day's papers.

746-6181

TERMS OF PUBLICATION

F.P. Publications (Western) Limited shall not be liable for non-insertion of any advertisement beyond the amount paid for such advertisement.

In the event of error occuring the liability of F.P. Publications (Western) Limited shall not exceed the charge for the space actually occupied by the item in question.

All claims of error in publication shall be made within 12 hours thereafter and if not made shall not be considered. No claim will be allowed for more than one incorrect insertion nor for errors not affecting the value of advertisement.

All estimates of cost are approximate. Advertisers will be charged with space actually used.

All advertising copy will be subject to the approval of the Victoria Press, who reserve the right in its sole discretion to classify, reject or insert copy furnished.

All advertisements must comply with the British Columbia Human Rights Act. This act states no advertisement may state or imply a preference, limitation or specification on the basis of an applicant's race, religion, colour, marital status, ancestry, place of origin, age; or sex unless the matter relates to the maintenance of public decency AND prior approval has been obtained through the Human Rights Branch).

While every endeavor will be made to forward replies to box numbers to the advertiser as soon as possible, we accept no liability in respect of loss or damage alleged to arise through either failure or delay in forwarding such replies, however caused, whether by negligence or otherwise.

NOTICE OF COPYRIGHT

Full copmplete and sole copyright in any advertisement produced by F.P. Publications (Western) Limited is vested in and belongs to F.P. Publications (Western) Limited, provided, however, that copyright IN THAT PART AND THAT PART ONLY of any such advertisement consisting of illustrations, borders, signatures or similar components which is, or are, supplied to Victoria press by the advertiser in the form of reproduction proofs, veloxs, engravings, etc., and incorporated in said advertisement shall remain in and belong to the advertiser.

BUSINESS OFFICE HOURS

Monday to Friday
8:30 a.m. to 5 p.m.

Mailing Address:
Victoria Press
P.O. Box 300
Victoria, B.C.
V8W 2N4

PHONE DIRECT
386-2121
TO PLACE YOUR CLASSIFIED ADVERTISEMENT

CLASSIFICATION INDEX

VITAL STATISTICS
1 Births
8 Cards of Thanks

THE FOLLOWING SEVEN CLASSIFICATIONS ON THE LAST PAGE OF CLASSIFIED
308 Cards of Thanks
305 Deaths and Funerals
312 Florists
310 Funeral Directors
309 In Memoriams
313 Miscellaneous
311 Monuments

NOTICES
14 Announcements
16 Catering, Banquets and Reception Rooms
15 Coming Events and Meetings
20 Lost and Found
18 Places to Visit
17 Restaurants

EMPLOYMENT
28 Employment Service
21 Help Wanted — General
22 Office Help
26 Part Time — Temporary Help
24 Sales Persons and Agents
30 Situations Wanted
23 Skilled Trades
25 Teachers

BUSINESS SERVICES AND DIRECTORY
36 Business Services and Directory

PERSONAL SERVICES
33 Bands, Musicians and Orchestras
40 Business Personals
43 Dancing
42 Education
41 Legal Services
71 Music Teachers
39 Personals
34 Pre-Recorded Music
32 Trade Schools
38 Travel

MERCHANDISING
83 Aircraft
117 Antiques and Arts
78 Bicycles
80 Boats and Marine
65 Building Supplies
93 Cameras, Supplies and Photo Finishing
127 Chicks, Poultry, hatching Eggs, Supplies
101 Children's Miscellaneous
116 Coins and Stamps
135 Farm Implements
60 Fuel
97 Furniture
105 Garage Sales
120 Garden Supplies
99 Groceries, Meats and Produce
130 Heavy Equipment and Machinery
128 Livestock, Supplies and Events
100 Miscellaneous for Sale
103 Miscellaneous Wanted
109 Miscellaneous to Rent
77 Motorcycles
70 Musical Instruments
125 Pets and Supplies
96 Ranges, Stoves and Furnaces
92 Sporting Goods
81 Sailboats
115 Swaps
63 Timber
98 TV, Stereo, Radio Sales and Service
112 Wanted to Rent, Miscellaneous

AUTOMOTIVE
155 Automobile Financing and Insurance
164 Auto Body and Painting
168 Campers, Trailers and Motor Homes
166 Cars and Trucks Wanted
150 Cars for Sale
148 Lease Vehicles
149 New Car Directory
160 Parts, Accessories and Service
151 Sports, Import Cars
158 Tires
154 Trucks, Buses and Vans
156 U-Drive and Auto Washing

ACCOMMODATION
185 Convalescent and Rest Homes
175 Hotels
178 Summer Homes, Cottages and Resorts
181 Tourist Accommodation

RENTAL
201 Apartments to Rent, Furnished
200 Apartments to Rent, Unfurnished
203 Apartments Wanted
206 Duplexes to Rent
207 Duplexes Wanted to Rent
202 Furniture to Rent
215 Halls, Warehouses, Stores and Offices to Rent
197 Housekeeping Rooms to Rent
199 Housekeeping Rooms Wanted
211 Houses to Rent, Furnished
210 Houses to Rent, Unfurnished
212 Houses Wanted to Rent
190 Room and Board
191 Room and Board Wanted
193 Rooms to Rent
194 Rooms Wanted
204 Shared Accommodations

FINANCIAL
155 Automobile Financing and Insurance
233 Mortgage Loans and Insurance
234 Mortgages for Sale
230 Personal Loans and Insurance
235 Wanted to Borrow

REAL ESTATE
280 Acreage for Sale and Wanted
240 Business Opportunities
241 Business Opportunities Wanted
247 Commercial or Industrial Properties
258 Condominiums
253 Country Homes and Properties
270 Exchange Real Estate
290 Farms for Sale and Wanted
263 Garages for Sale, Rent, Wanted
293 Gulf Island Properties
250 Houses for Sale
265 Houses Wanted to Buy
295 Listings Cancelled
268 Listings Wanted
271 Lots for Sale
294 Mainland and Out-of-Province Properties
169 Mobile Homes and Parks
273 Property for Sale
274 Property Wanted
244 Revenue Property
245 Revenue Properties Wanted
259 Townhouses
285 Up-Island Properties
256 Waterfront Properties

SUBSCRIPTION RATES

Wherever carrier service is maintained, $4.50 per month.

By mail — Vancouver Island and Gulf Islands, $7.00 per month, $20.00 per 3 months, $40.00 per 6 months, $80.00 per year. Rest of Canada, $8.00 per month, $22.50 per 3 months, $45.00 per 6 months, $90.00 per year.
Outside Canada, $20.00 per month, $240 per year.

BY MAIL
Saturday Times Only
Sunday Colonist Only
Canada 60 cents per copy, $30.00 per year.
Outside Canada, $1.10 per copy, $55.00 per year.

CIRCULATION REPRESENTATIVES
Duncan, Chemainus — Mr. HILTON HOLT 746-6181
Nanaimo 753-2766
Lake Cowichan 749-6206

United States Representatives
LANDON ASSOCIATES INC.
New York, Chicago, Southfield, Atlanta, San Francisco, Los Angeles, Philadelphia, Rochester, Cleveland, Charlotte, Cincinnati, Syracuse, Hamburg, Williamstown, Clinton, Memphis, Levittown, Raleigh.

PAGE REPRODUCTIONS OR MICROFILM COPIES OF COMPLETE PAPERS AVAILABLE FOR ALL PAPERS PUBLISHED PHONE 382-7211, LOCAL 276

1 BIRTHS

CRAWFORD — Caitlynn is pleased to announce the arrival May 22 of her sister, Tara-Kathleen, 7lbs. 2 oz. Proud parents are Bill and Kathy. Second grandchild and great-grandchild on both sides. Special thanks to Doctor Rippington and Hargrove; also to the maternity staff of Victoria General Hospital. Insured.

GRANT — Born to Patty and Chris, a boy, Simon Philip, 9 lbs. 2 oz., on June 7, 1979 at Victoria General Hospital.

KALLSTROM - born to Ferd and Marj a son Ture Andrew, 9lbs. 6ozs. on May 31/79. A brother for Jeneagne. The proud grandparents Gwen and Frank Andrews and Waldis Kallstrom. Thanks to Dr. DM Smith and maternity staff in Duncan.

NEESON— Born to Joen and Maureen (nee Slater), a boy, Carl Matthew 9lbs 1oz; on June 4, 1979 at Nelson Hospital, New Zealand. First grandchild for Harold and Mildred Slater, Victoria and Jack and Marie Nelson of England.

SHARPE — Born to Herb and Linda, a boy, Matthew William, 7 lb. 7ozs. on June 5, 1979. A brother for Michael and Krista. Thanks to Dr. Bassett and staff at Royal Jubilee Hospital.

14 ANNOUNCEMENTS

FIND YOUR NAME IN TODAY'S CLASSIFIED SECTION UNDER THE HEADING

SHRINE TICKET WINNER

AND WIN TWO FREE TICKETS TO THE SHRINE CIRCUS

JUNE 18 OR 19 MON. OR TUES.

MEMORIAL ARENA

THE GREATEST FAMILY ENTERTAINMENT

—NOT RESTRICTED—

If you find your name showing you are a lucky winner of SHRINE CIRCUS tickets in the classified columns today — come in person with proper identification to the front counter of Victoria Press, Douglas at Hillside, 8:30 a.m. 5:30 p.m., and you will receive your two free tickets to the Shrine Circus. Winners must pick up tickets within 48 hours of the time when name appears in the paper.

OFFICE CLOSED SATURDAY

READ CLASSIFIED NOW!

YOU MAY BE A WINNER

ATTENTION: P.W.P. MEMbers, June News Letter changes: Presidents Picnic Sunday the 17th to be held at Tower Point (turn Left off Metchosin Rd onto Duke Rd until Olympic View Dr. where you'll see the parking lot on the left). Wednesday, 27th, C and C to be held at Niva's.

C PAN IS PAN MUSICAN
As Pan MusiCan begins its fourth year entertaining at weddings & dances, we are changing our logo. Remember C Pan mobile discotheque systems. 477-6200.

PARKDALE DAYCARE centre is taking registrations for children ages 3-5, for September. Tolmie-Quadra area. 382-7513 or 386-6861.

PENSIONER'S DISCOUNT. Oak Bay Beauty Salon. Ask for Candy. 598-1114.

15 COMING EVENTS AND MEETINGS

DOLPHIN FOOTBALL BINGO
EVERY THURSDAY
Victoria Curling Club
Early Birds 7 pm
20 Regular Games
6 Cards for $2
5 Early Birds and 5 Extra Games
5 Cards for $1
Free bus to town

ATHLETICS BINGO
EVERY WEDNESDAY
Victoria Curling Club
Early Birds 6:45 p.m.

DON'T JUST SIT AT HOME, come on out and bring your friends to our SWING INTO SUMMER DANCE Sat. June 16th at the Gordon Head Recreation Center, 1744 Feltham Rd. Sponsored by P.W.P. For tickets or information phone 595-1651 or 388-4276.

AUCTION, CADBORO BAY United Church parking lot, 2625 Arbutus, Saturday June 16, 1pm. Household goods and much more. Morning previewing.

BOOTH SPACE AVAILABLE AT Central Saanich (Lions) Days August 4, 5, 6. Hobbies, Arts and Crafts etc. Phone: 652-1959.

ARTEX OPEN HOUSE, SATURday 10am-4pm, 223 Ontario Street. 386-2697 or 385-2274.

16 CATERING, BANQUETS and RECEPTION RMS

BLACK PRINCE CATERING (1976) Ltd. 655 Douglas St. 388-4488. For all your catering needs in our roof top Queens Reception Room or on your premises.

GARCIA'S
Mexican and International Cuisine
104-1551 CEDAR HILL X RD.
(in the Cedar Hill Mall)
Planning an Office Party
Banquet or Special Function?
Call us at 477-7744
Banquet Facilities
For up to 100
ample covered parking

GEORGE'S BAVARIAN BANQUET FACILITIES
1021 Pandora 383-7121
INTERNATIONAL CUISINE
3 DINING ROOMS AVAILABLE
SMALL OR LARGE PARTIES
Up to 150 Seating Capacity
ENTERTAINMENT AVAILABLE ON REQUEST

20 LOST and FOUND

FOUND: BEAUTIFUL tortoiseshell cat (black, white and orange), with big bushy tail. 3400 block Henderson Rd. Would anyone having information about OWNER of this cat, please phone: Cats Protection League, 598-5731.

LOST: IN LAMPSON/HEAD ST area, smallish female tan short haired Abyssinian cat. Answers to Tonia. Needs medication. Reward. Any information appreciated. 388-5683, 385-9707

$500 REWARD AND SINCERE Thanks to anyone finding two rings, lost somewhere between Foul Bay Plaza and Victoria General. Sentimental Value. 598-6777.

LOST: FIBERGLASS DAVIDson sailing dinghy, 10' long, white. Lost Cattle Point and Inner Harbour between 6:30pm-11pm, Sunday. $100 reward. 384-6645

REWARD, LOST SAANICH area, Hound/St Bernard cross, redish brown, white spot on chest, answers to Bernie. 479-8071, 382-1049

LOST: PAIR OF PRESCRIPtion tinted glasses in black leather case. Town and Country Shopping Centre by Woolco. Reward. 479-0079

LOST: FLIGHT BAG WITH baseball mitt, shoes, first aid kit, Saturday, Spencer School grounds. Please phone, 479-4244.

LOST NUMEROUS ITEMS, most important a box containing medical text books and photo albums, Gorge Road area. 383-8210.

LOST: PEPPER, SHY FEMALE 3 year old cat, grey with orange under patches. Henderson Rd. area. Reward. 592-7238.

LOST-AT OAK BAY REC Centre, 7 keys on ring, needlepoint nametag and beads on ring. 592-1383, 598-5351.

WOULD ANYONE SEEING AN orange and white cat lying along side Humpback Rd please phone 478-8771.

LOST: LADIES RING. GOOD reward. Phone 384-8385 evenings.

MALE CAT, PERSIAN, WHITE and grey, lost Dunsmuir, Esquimalt Rd area. Reward. 383-3963.

LOST: JUNE 8TH, 1979, GREY cockatiel in Marigold area. If found please call 479-5316, evenings.

FOUND SMALL MULTI-COloured Terrier type dog. 383-6617.

LOST: BIFOCALS, SEL kirk/Arcadia area, beginning of June. 384-8739, 384-0262

LOST SUNDAY, WHITE AND black smooth haired older dog, near Naden. 383-6274.

LOST: SET OF KEYS ON brown leather key chain, 479-9291 after 5pm.

FOUND: GREEN GARDEN hose on Cadbora Bay Road, 595-7501.

FOUND: TAN SHEPHERD FEmale puppy about 3 months. Animals Crusaders, 384-3905

LOST: SMALL BLACK NOTEbook. Reward. Please call collect, 758-2390.

LOST: LAST FRIDAY, LADIES half glasses in red case. Vicinity Oak Bay Library. 598-2582

LOST TERRIER CROSS, GOLden brown, 1 year old male, reward. 385-5356 between 5:30-6.

FOUND: FULTON RD. BLACK cat with white front and legs, black on nose and chin. 478-1429.

LOST: SMALL LADY HAMILton watch, black cord strap. Vicinity of Oak Bay-Richmond Ave. 598-6751.

LOST: HOUSEHOLD KEYS ON split ring with stiff leather tag (long nosed Man's Head). Also lost pearl earring rolled in maroon cloth. 386-7078.

LOST: BLACK IRISH SETTER Lab cross. Missing since May. 383-1886

FOUND: TAN AND WHITE KITten, Saxe Point area. 382-8307

LOST: BLACK ID FOLDER Reward 388-9963

FOUND: BLACK KITTEN, Fort/Foul Bay area. 592-6417

FOUND: BENJI DOG, GORGE Tillicum area. 384-2787.

21 HELP WANTED GENERAL

ADVERTISEMENTS IN THIS CLASSIFICATION MUST COMPLY WITH THE BRITISH COLUMBIA HUMAN RIGHTS ACT

PRESTIGE SALES OPPORTUnity. Direct Sales, Quality Karat Gold Jewellery. M & R Gold, 478-4253, 3pm-7pm.

COFFEE SHOP WAITress/waiter, must be fast and efficient. Apply in person at Tokai Villa Restaurant.

EXPERIENCED RESAWYER and packer wanted for day shift, Willowbrae Cedar, Ucluelet B.C., 726-7269 after 5.

MATURE STUDENTS, HOUSE paint experience, sprayers, general labour, skilled and unskilled. Brief resume, Victoria Press Box 176.

ADULT BABYSITTER WANTed for 1-year old boy in my home, Royal Oak area, Monday—Friday, 8:30-4:30 pm. 479-5238.

COUNTER CLERK, FULL time, start immediately. Phone Adrians Hillside Delicatessen, 595-2022.

BABYSITTER FOR 2 SCHOOL aged children for summer months. Near Fairburn School. Phone after 4pm 477-5657

STRAWBERRY AND RASPberry pickers will be required. Apply 205-3400 Douglas St. 382-4274.

CASHIER-HOSTESS FOR night shift only, apply in person after 4:30 at the Peacock Restaurant.

WANT TO KNOW MORE ABOUT Amway? Reply Box 6211, Victoria.

LICENSED DAYCARE HOME needed for 2½ year old, vicinity of Cloverdale and Quadra. 386-7236.

BABYSITTER WANTED, OWN car preferred, 8:30-3:00. 384-1368 after 6.

HOUSEWORK, 1 AFTERNOON per week, Gordon Head area. After 6, 477-7854

RELIABLE BABYSITTER REquired, two children, my home, Sidney, 656-5079.

21 HELP WANTED GENERAL

ADVERTISEMENTS IN THIS CLASSIFICATION MUST COMPLY WITH THE BRITISH COLUMBIA HUMAN RIGHTS ACT

GERIATRIC ASSISTANTS

Juan de Fuca Hospitals — Glengarry Unit a 225 bed extended care hospital in Victoria requires casual employees for holiday and sick relief.

Qualifications must include the Camosun College Geriatric course or a minimum 1 years hospital experience preferrably in an extended care hospital.

If you have the required qualifications apply to:

Administrative Services
Co-ordinator
Juan de Fuca Hospitals
Glengarry
1780 Fairfield Road
Victoria, B.C.
V8S 1G7

EATON'S
Full-time Upholster

Applications are now being accepted for a fully-qualified upholsterer. This full-time position offers good company benefits. Consideration will be given only to those applicants who are fully experienced in all phases of upholstery including cutting and sewing.

Please telephone:
PERSONNEL OFFICE
382-7141

TAKE A SUMMER ROUTE IN
OAK BAY
FOUL BAY
VIC HIGH
FERNWOOD

Easy Routes! That takes only 1 to 1½ hours in the early quiet morning. These routes will earn up to $200 to $250 per month (mainly apartments). For further information please call Mr. St. Onge or Mr. Spielman at 383-4111 in the Circulation Department. Your application will get our immediate attention.

EXECUTIVE DIRECTOR

Required for 78 resident intermediate and personal care facility. Requirements: Experience in long term care administration; Accounting background. Position available July 15, but later date negotiable. Salary commensurate with experience and qualifications. Apply in writing providing qualifications and references as soon as possible to:

Chairman of the Board,
Parkdale Place Housing Society,
P.O. Box 429,
Summerland,
British Columbia,
V0H 1Z0

$$$$

STOP JOB HUNTING. Have a bright summer selling Avon. You'll earn good money, meet interesting people, choose your own hours. For details, call 384-7345.

PAYROLL SUPERVISOR FOR A 400-bed acute general regional referral hospital with 1,000 employees. Must have business practice preparation and previous experience with HPMS or mini-computer systems; preferably with supervisory experience and union contracts. Salary commensurate with experience. Excellent fringe benefits. Send resume to Mrs. A. Sutherland, Personnel Director, Royal Inland Hospital, 311 Columbia Street, Kamloops, B.C., V2C 2T1.

SUPERVISOR
FOR GIFT & TOBACCO SHOP
We are looking for a supervisor for a Gift and Tobacco Shop in downtown Victoria. The successful candidate will be a mature self, starter who requires a minimum of supervision and who has good organization and supervision skills. Starting salary for an experienced person will be $800 per month. Apply in writing including resume to Victoria Press Box 361.

CAMOSUN COLLEGE requires a Lab Assistant in its Communicative Arts Program. This assistant will provde security, operational and laboratory assistance as required under members of the faculty. Applicants must posses a diploma in communicative art or its equivalent plus a minimum of 6 months related work experience. Please submit written resume to the Bursar, 1950 Lansdowne Rd. V8P5J2.

OLD WEST SAANICH
Adult with car required for morning newspaper route in Old West Saanich road area. Regular profits of $1.28 per subscriber per month can be earned plus a territorial allowance to cover car expenses. Apply to: J. BRADFORD, DAILY COLONIST, 2621 Douglas St., 383-4111 ex. 164.

MARINE CARETAKER
For Eagle Harbour Yacht Club. Duties include general repairs, maintenance, overseeing moorage, buildings and grounds. Living accommodation provided. Responsible, practical person use to boats preferred. Write, giving qualifications, experience and references, to Box 42, Lions Bay, B.C. V0N 2E0.

FRIENDS & COMPANY HAIRstylists Inc. 204 Hartwig Court, 1208 Wharf St. We are expanding. We are looking for staff for our new salon. The positions to be filled are: one manager/manageress, six hairstylists, three apprentices; one cosmetician. Please phone 388-6618 in strict confidence for interview.

INTERMEDIATE AND SENIOR Chartered Accountant students required by a Courtenay, Vancouver Island, Chartered Accountant practice. The practice has small to medium size clientel with varied accounting and audit requirements. Please forward resume and reply in confidence to Victoria Press Box 377.

WE WOULD LIKE TO HAVE discussions with an architect who can offer us priority service from time to time on a variety of projects in exchange for possible assistance with office space and or retainer etc. Send resume and proposed basis for discussion to Victoria Press Box 284.

LIGHT LOCAL DELIVERY. Must own car, know City, have desire for above average income and dress neat. Car expenses. Your hours. Full or part time. Apply 10 am. to 7 pm. Monday thru Saturday, 259 Market Square.

COUPLE TO MANAGE VICtoria Motel. Must be outgoing and enjoy meeting people. Require previous business experience preferably in a motel. Regular time off, free suite, and other benefits. To start immediately. Victoria Press Box 358

COFFEE MACS IN NOW ACcepting applications for an experienced grill cook for afternoon shift, waiter waitress positions now available. Applicants must be pleasant, well groomed and energetic. Please apply 617 Gorge Rd. East.

FLORAL DESIGNER, MUST BE experienced. 479-6121 or 477-0401

21 HELP WANTED GENERAL

ADVERTISEMENTS IN THIS CLASSIFICATION MUST COMPLY WITH THE BRITISH COLUMBIA HUMAN RIGHTS ACT

WELDWOOD OF CANADA LTD Requires a road building contractor with cat and drill for north coast logging operation. Please direct inquiries to: Suite 215-1180 Ironwood Rd, Campbell River, B.C. V9W 5P7 or phone 287-2275

TEL. RECEPTIONIST (20), NO experience necessary; we train. Must speak clearly and dress neat. Salary plus bonuses. Full and part time. Apply Monday to Saturday 10 am to 7 pm., 259 Market Square.

EQUIPMENT MANAGER, HORnet Football Club. Knowledgeable manager required for part time employment, 4-5 months per year. Apply in writing to Box 4202, Postal Station A, 3449 Saanich Rd.

W. & J. WILSON LTD
Requires a tailor to perform fittings and tailor alterations to fine quality men's wear. Only those capable of high quality work need apply to Mr. John Josephy, W. & J. Wilson Ltd, 383-7177

FULL TIME EXPERIENCED breakfast and lunch cook wanted. Only experienced need apply. Apply in person only, Monday-Friday 2-4pm Jo Chef Shorts Restaurant, 910 Government St, Victoria.

SENIOR ACCOUNTANT WITH public practice experience required by Courtenay, Vancouver Island Chartered Accountant practice. Please forward resume and reply in confidence to Victoria Press Box 377.

FRONT DESK PERSON FOR local automatic transmission shop. Duties to include road testing cars, dealing with customers, outside sales, etc. Suitable for retired mechanic. Phone days, 388-4522, evenings, 478-3801.

DENNY'S RESTAURANT
3100 DOUGLAS ST.
WE ARE ACCEPTING APPLIcations for full time experienced waiter waitresses and grill cooks for all shifts. Excellent wage and benefits. Apply in person.

MAITRE D' FOR DOWNTOWN hotel dining room, must be personable and able to handle staff and familiar with food cost controls. Apply in first instance with resume, etc. to Victoria Press, Box 393.

HELP WANTED
Experienced caretaker required for 60 suite, well-established adult-oriented block. Apply Victoria Press Box 349.

SDS DATA SYSTEMS, SEEKS office manager/bookkeeper with minimum 5 years bookkeeping experience. Enthusiasum and dedication prime requirements. 598-1261 after 6pm

EXPERIENCED HAY EQUIPment operators required. Must be fully experienced in cutting, raking, baling, swathing. Apply to 205-3400 Douglas St. Victoria, BC. 382-4274.

EXPERIENCED DISCO STAFF needed for newly opened club in Victoria. Minimum 2 years experience. Apply in person only, 2-4 pm. No phone calls. 3366 Douglas St. Victoria.

FULLY EXPERIENCED floor man. Minimum 5 years. Full time, evening shift. Top wages and benefits. Apply Bob's Janitorial Service, 386-2451, 8 am to 5 pm.

LADIES AND GENTLEMEN, write your own paycheck. Yes, it is selling. A good salesperson is never out of a job. We will show you how. Part time and full time. For appointment phone 478-9566.

RN/GRADUATE NURSES
For large intermediate care facility. Full and part time positions available for those interested in geriatric nursing. Call 388-6457 Monday-Friday

FULL TIME REGISTERED nurse for general duties in children's hospital. Rotating shift. Salary and benefits as recommended by RNABC. Phone, 477-1826 between 8-4 pm.

PENSIONER OR RETIRED person for night clerk for small hotel in Parksville. Live-in accommodation. For further information, contact Manager, 248-6511, PO Box 415, Parksville.

REQUIRED JULY 1ST CARE taker for 48 suite apartment block at 1343 Harrison. Call or write, Bayside Properties Ltd. 1930 West Broadway, Vancouver, BC, V6J 1Z2. (736-8111).

PROFESSIONALS, BUSINESS men, Retired. How much money would a second income have to make in order for you to take a serious look at one? Reply P.O. Box 5238.

EXPERIENCED NIGHT AUDItor and desk Clerk to use NCR 4200. For 80 room Hotel. Start immediately in Campbell River. Please call 287-7402 ask for Charlie.

SHINGLE SAWYER
SHINGLE PACKER
Steady employment, Campbell River, small mill. 287-7943.

WANT TO GET AHEAD AND not afraid of work? I will work with you to get you started to unlimited possibilities. Victoria Press Box 370.

BRIGHT AND ALERT MATURE salesperson wanted for the Bio T restaurant, Shelbourne Plaza. Full or part time. 652-5818 for an appointment

BABYSITTER TO LOOK AFTER one year old girl. Your home. Preferably Hillside area. Approximately 2 hours, 1 or 2 days a week. 479-2351

WANTED, ONE FULLY QUALIfied motorcycle mechanic. Japanese 4 cylinder experience a must. Send full resume to Victoria Press Box 382

RELIABLE DAYCARE FOR 2½ year-old, preferably with child same age or older, Langford-Florence Lake area. 478-8948, after 6.

SECOND OR THIRD YEAR APprentices required to start immediately. Experience in Loomex a must. Victoria Press Box 383.

BABYSITTER FOR 6 MONTH old boy, preferably your home with other child or children, 6 hours per 5 day week. Fairfield area, 595-8218.

BABYSITTER WANTED IN MY home, 2 children, must be 16 years or over. Central Saanich area. For more information call Debbie, 652-1831.

VICTORIA BASED CONTRACTing firm requires estimator—coordinator to establish branch office. Submit resume to Victoria Press Box 391.

LADYS' HAIRDRESSER. PERmanent part time. Annas Taylor Beauty Salon, 1004 Broad Street, 383-6015; 598-1849 (after 6).

NEW ESCORT FIRM REguires additional staff, male and female. Particulars to Victoria Press Box 262.

HOUSEKEEPER FOR WEEKends for motel, also to relieve during the week, Gorge Rd. Phone 388-5461.

EXPERIENCED HAIR STYLIST for Esquimalt Salon. Starting July 2. Apply 386-6421 or 385-0709.

MANAGERESS FOR LADIES wear store in Duncan. Must relocate. Opportunity to advance. Write Victoria Press Box 238.

COLWOOD PIZZA PIEMAN REquires mature person as cook, wages negotiable. Apply 858 Esquimalt Rd. in office.

21 HELP WANTED GENERAL

ADVERTISEMENTS IN THIS CLASSIFICATION MUST COMPLY WITH THE BRITISH COLUMBIA HUMAN RIGHTS ACT

KENTUCKY FRIED CHICKEN
Restaurant Management Trainees

Our Company is currently committed to an extensive program of expanding its 55 Food Away From Home stores. We are now accepting applications for Manager Trainees.
We provide: —opportunity for a long term career in the Food Away From Home Industry.
—a complete on-the-job training program
—competitive salary
—a comprehensive benefit program including dental care
—regular performance reviews and promotional opportunities.
You provide: —enthusiasm and a potential for leadership.
—an interest in the Food Away From Home Industry.
—the desire for career growth and challenge
Please apply in person with a resume stating relevant background information or obtain an application form at Ernies Fine Foods, 1555 Hillside Ave., Victoria, B.C.

CAPITAL REGION ASSOC. FOR THE MENTALLY HANDICAPPED
The Association currently has an opening for a Houseparent I and Houseparent II. These positions involve being in a group home for 4½ days per week on a live-in basis, with some free time during the day. At an hourly rate of $6.04-$6.43 for a Houseparent I, and $6.64-$7.07 for a Houseparent II, these persons should have at least two years experience in a directly related field and preferably the completion of a related community college level training programme. The individuals must have the ability to work cooperatively and effectively under supervision, be able to obtain a Class 4 BC Driver's License within 3 months of employment, and have the ability to work effectively with mentally handicapped individuals. Applications are invited from both married couples or individually, however, as space is quite limited we regret that applicants requiring space for families will not be considered. Only those qualified and committed to the live-in shift basis need apply. Phone Tracie before Tuesday June 19, at 477-7231 from 9 am to 4 pm

VIC-WEST and ESQUIMALT

Summer routes of various sizes will be available shortly in the above areas. Profits will range from $65 to $165 per month. According to Route size. As these routes are delivered in the early morning, they will not interfere with other activities. Be an early starter and ensure a regular income. For further information please call Mr. Fox Colonist Circulation Dept. 383-4111.

RETIRED BACHELOR WANTed to care for 15 acre hobby farm, in exchange for free rent. Self-contained 3 room apt. Property available for the raising of animals or produce if desired. As part of agreement, PO Box 377, Duncan.

FREE ROOM AND BOARD plus salary in exchange for helping working mother care for 2 school aged children and light housekeeping. In Gordon Head. May be suitable for UVic or Camosun student or ? Call Ms Johnson, 388-5464 pager 733.

WANTED EXPERIENCED aluminum welder. Farrell Boats (1977) Island Highway, Nanoose. 468-9842.

GENERAL MAINTENANCE person for full time employment at Oxford Castle Inn, 133 Gorge Rd. East. 388-6431.

BABYSITTER, OCCASIONAL evenings. Prospect Lake and West Saanich Rd area. 479-2351

NEED PARTNER WITH TOURing market experience. Write 1276 Premier St. North Vancouver, V7J2H4

RESIDENT CARETAKER, 44 modern ste. 592-7678.

EXPERIENCED WAITress/waiter, apply 1213 Douglas.

CANVASSERS NEEDED CALL Greenpeace, 382-1442.

WANTED BABYSITTER IN MY home, parttime, days, 383-1623.

WANTED COOK. 598-3113.

22 OFFICE HELP

ADVERTISEMENTS IN THIS CLASSIFICATION MUST COMPLY WITH THE BRITISH COLUMBIA HUMAN RIGHTS ACT

GIRL FRIDAY
Construction Co. requires a person to perform various office duties involved in Construction and Real Estate investments, including bookkeeping to trial balance level or higher. Applicant must be bright with background of steady employment. We offer steady employment for the right applicant. Salary commensurate with experience. Reply in own handwriting enclosing resume and salary expected to Victoria Press Box 227.

EXCELLENT OPPORTUNITY for legal secretary with four or more years experience. Partner with small law firm requires secretary immediately. Superb working conditions, congenial lawyers and secretaries, and well established practice. Good salary, regular advancement and more. Apply immediately for position to commence June 25 or as soon as possible thereafter. All replies treated in strict confidence. Victoria Press Box 378

BOOKKEEPER REQUIRED for small automotive firm. Must have experience in all phases of bookkeeping, including Accounts Receivable and Payable, up to and including Trial Balance. Payroll experience preferred but not essential. Those wanting permanent part-time need only apply. Send full resume c/o Mrs. C.J. Severson, 100 Burnside Road East, V9A 1A8.

EXPERIENCED LEGAL SECRETARY
Dealing mostly in corporate/commercial law, must have good typing and shorthand skills, bookkeeping experience a definite asset. Perfect for the mature organized individual who can use their own initiative and responsibility. Salary to $1500 depending on experience. 386-9021.

FAIRFIELD HOMEMAKERS Service requires enthusiastic cooperative person who likes working with people. Knowledge of all bookkeeping transactions to trial balance, payroll, typing and general office routines. This is a ½ time position. Send resume to 1111 Mackenzie Street, Victoria, V8V 2W1 by June 22nd.

22 OFFICE HELP

ADVERTISEMENTS IN THIS CLASSIFICATION MUST COMPLY WITH THE BRITISH COLUMBIA HUMAN RIGHTS ACT

A NEW JOB
A NEW YOU

SMILE!!
Do you enjoy working in an office full of happy, congenial people? The youthful attitude of this busy downtown legal firm offers an opportunity to belong to a team yet be the secretary to a senior partner. If you have about 5 years of general legal experience, some shorthand and good typing — then don't miss calling about this position today!
SALARY $1100
Call 385-3425

NAME YOUR PRICE
Salary is negotiable for this position in a smaller legal firm. This busy lawyer needs a secretary with experience in matrimonial with some knowledge of litigation. Do you enjoy working on your own with little or no supervision, utilizing your shorthand and taking care of your boss? Then name your price and earn this excellent opportunity.
Call 385-3425

FOR THE SENIOR SECRETARY
Looking for responsibility? Enjoy conveyancing? Then here is the ideal situation where shorthand is not required. This busy office needs your maturity, pleasant smile and ability to work on your own. You will utilize your dictatyping skills and enjoy the benefits of working in a highly confidential and responsible position for a distinguished lawyer in downtown Victoria.
SALARY $1250 to start
Call 385-3425

FORWARD MARCH!
Advance your skills to this secretarial position where you will utilize your shorthand, typing and mathematical ability. As secretary to three men, you will also be a part of the entire team to assist a growing and busy company serve their customers to the best of their ability.
SALARY $800 to start
Call 385-3425

SELL PROFESSIONALLY
Are you familiar with office routines? Do you have some sales experience? Enjoy the freedom and sunshine of being out of the office calling on business people during working hours? Are you well-groomed, pleasant and able to communicate with people? Do you believe in honesty, service and have a professional attitude? If you have answered yes, then apply now for this exciting opportunity to open the door to a new career.
SALARY $1000 to start
MILEAGE FOR YOUR CAR
MAINTENANCE ALLOWANCE
EXPENSES AND USUAL COMPANY BENEFITS

CALL
385-3425
Drake Personnel
DRAKE INTERNATIONAL COMPANY
502, 1175 DOUGLAS STREET

TELLER
Your experience is the key. If you have at least one year's teller's experience, this may be the position you are seeking. You'll quickly draw our attention if you've worked with an on-line system. We offer you competitive starting salaries and ranges

23 SKILLED TRADES

ADVERTISEMENTS IN THIS CLASSIFICATION MUST COMPLY WITH THE BRITISH COLUMBIA HUMAN RIGHTS ACT

Registered Nurse Relief

required for 36-bed acute hospital. Casual positions available now. B.C. Registration preferred. Salary and working conditions in accordance with R.N.A.B.C. Contract. Apply to Director of Nursing, Chemainus General Hospital, Box 499, Chemainus, V0R 1K0 or phone 246-3291.

FRAMING CREW WANTED for housing project in Nanaimo. 658-8846

24 SALES PERSONS AND AGENTS

ADVERTISEMENTS IN THIS CLASSIFICATION MUST COMPLY WITH THE BRITISH COLUMBIA HUMAN RIGHTS ACT

DUNSMUIR 388-7868

REAL ESTATE SALES PERSONS

ENJOY YOUR WORK with ...
THE advantages of a NEW OFFICE
THE excitement of building a business
THE opportunity to contribute YOUR IDEAS
THE satisfaction of RECOGNITION
Excellent parking and accomodation
Full management support
Opportunity to Participate in small Company Projects.
Listings developed in house.
SUPERIOR COMMISSION SPLIT
All enquiries in confidence.
KEN PORTER Res: 656-5235.

BLOCK BROS. "THE BEST SELLERS"

YOUR SUCCESS IS OUR SUCCESS

Your real estate career must be built on a solid foundation. We at Block's will help; by training you in sound, proven methods enabling you to reach your desired level of success in a rewarding sales career. Our Development Program includes "Professional Selling Skills" developed by the Xerox Corp. and "In House" Video TV. Education by the foremost instructors in the field. If you have a positive professional attitude and believe that success is not reserved for a chosen few.

Call "The Best Sellers"
Sidney-Colwood: 478-5561
Bob Kershaw
Blanshard: 386-3231 Bob Hahn
Shelbourne: 477-1841
Bernie Wilkinson or Bob Cullum.

SALESPERSON DREAM

TIMESHARE SALES

FULL OR PART TIME SALES PEOPLE REQUIRED. NO EXPERIENCE NECESSARY. WE TRAIN YOU. EARN COMMISSIONS OF $200 TO $300 PER WEEK ON A PART TIME BASIS, MUCH, MUCH MORE FULL TIME. TO QUALIFY YOU MUST HAVE A NEAT APPEARANCE, OVER 21, PLESANT PERSONALITY, OWN CAR, PREPARED TO START NOW. FOR DETAILS CALL AND LEAVE NAME & PHONE NUMBER ONLY, YOU'LL BE CALLED BACK TO ARRANGE AN INTERVIEW. 386-6433.

SALES REPRESENTATIVE

ART SUPPLIES AND RELATED MATERIALS

Sales Representative required for firm dealing in artists supplies and general graphic arts materials. Applicant must possess a reasonable knowledge of various fine arts supplies, graph lay-out work, screen printing and picture framing. Previous sales experience is desirable but not essential. Must be comfortable in meeting public. Automobile required. Good starting salary with opportunity for advancement. Apply in writing to Victoria Press Box 385.

SALES CAREER

Excellent opportunity for experienced canvasser/salesman with proven sales record in the home renovation field!
We are a growing Vancouver Island land firm, supplying and installing products like vinyl siding, insulating windows, railings, seamless gutters etc. to Van. Isl. Homeowners! Please apply to:
VANCOUVER ISLAND ALUMINUM PRODUCTS LTD.
1407 Maple St.
Campbell River, B.C.
Phone 287-2713
c/o Heinz Edgenberger

ADVERTISING SALES AGENT required by growing, aggressive sign company to represent the company on Vancouver Island. Must be self starter and motivated, prepared to apply instruction with enthusiasm to achieve success and six figure income. Previous experience in sales a necessity; we will train you in our business. Would prefer person who could be based in Nanaimo area. Send brief resume to W.L. Gilroy, Wallace Sign Crafters, 717 East Hastings, Vancouver B.C. V6A1R4.

REALTORS

Thinking of a move? If so, think NATIONAL TRUST. Our convenient Douglas Street location has space for a few more dedicated realtors. Generous commissions, many extra benefits from our Canada wide organization. Investigate, then compare. For an interview call Stan James 382-8101 or res. 592-3740. Do yourself a favour and do it today.
National Trust Co. Ltd.

SALES PERSONS REQUIRED

For new quality lady's wear store, fulltime and summer positions available. Applicants must be mature and dependable with proven sales records. All replies in confidence, please send resumes to Victoria Press Box 352.

PERMANENT PART-TIME Sales person to take charge of gift, jewelry and tobacco shop in leading hotel in Victoria. Must be flexible enough to work AM, PM and weekends shifts as required. Pleasant working conditions. Starting salary $4 per hour. Apply in writing stating past experience to Victoria Press Box 362.

ROOM AT THE TOP

for active real estate salespeople. Phone Don Fraser, in confidence, 384-8001.
ROYAL TRUST
3400 Douglas Street

EARN $6-$12 PER HOUR DISTributing catalogues to Fuller Brush customers in your area and taking orders. 386-1313.

24 SALES PERSONS AND AGENTS

ADVERTISEMENTS IN THIS CLASSIFICATION MUST COMPLY WITH THE BRITISH COLUMBIA HUMAN RIGHTS ACT

FINANCIAL Sales Career

Successful applicants will participate in:
1. Outstanding income
2. Exceptional Fringe Benefits.
3. Comprehensive on-Job Training.
4. Prestige Position

REQUIREMENTS:
1. Ambition
2. Desire to Succeed
3. Ability to Meet Public
4. Integrity
5. Age no barrier

If these requirements fit you, you have an exceptional opportunity of qualifying for the above position, with a well known Financial institution with Headquarters in Canada, a leader in its field. Previous Sales, Banking or equivalent experience an asset. This is a commission-structured position. For confidential personal interview call Geo. Gunderson, 598-4524, Victoria, between 9:00 a.m. and 5 p.m.

SALES PERSON

Wanted for leading import car dealership. Victoria Press Box 356.

LARGE FINANCIAL ORGANIzation requires sales and service representatives. Starting income to $300 per week, if qualified. 3-year training program, full benefits. For appointment, call 382-9165.

POSITION AVAILABLE FOR person able to call on grocery and gift accounts throughout entire Vancouver Island, on commission basis. Victoria Press Box 346.

ESTABLISHED MEN'S WEAR requires experienced salesperson. Good wage package and excellent benefits. Send resume to Victoria Press Box 389.

25 TEACHERS

ADVERTISEMENTS IN THIS CLASSIFICATION MUST COMPLY WITH THE BRITISH COLUMBIA HUMAN RIGHTS ACT

School District No. 52

PRINCE RUPERT

The following positions are available for September, 1979:
1. Westview Elementary School. Grade 7 Teacher capable of teaching music and conducting a school choir.
2. Lach Klan Elementary-Jr. Secondary School. Science/Math Teacher (the ability to teach industrial education at the Grade 8 level would be an advantage).
3. Hartley Bay Elementary-Jr. Secondary School. Grade 8/9/10 Teacher (this assignment is similar to an elementary position in that the teacher will be responsible for most instruction for a small class).
4. Booth Memorial Junior Secondary School. Junior Secondary French.

Note: Lach Klan and Hartley Bay Schools are located in isolated Indian Villages.

Teachers interested in any of these positions should apply in writing to:

J. M. Lowe,
District Superintendent,
School District No. 52
Box 517
Prince Rupert, B.C. V8J 3R6

SCHOOL DIST 72 CAMPBELL RIVER

PRINCIPALSHIP

Sayward Elementary Junior Secondary School will have an estimated Elementary student enrollment of 179 in September 1979 and a Secondary enrollment of 55 in grades 8, 9 and 10.

The School offers a well equipped facility including a new gymnasium, Home Economics and Commerce areas and a combined Industrial Education Shop.

Preference will be given to those candidates who are prepared to live within the community and who have the appropriate Elementary and Secondary teaching experiences and educational background.

Applications should be forwarded to the District Superintendent of Schools by June 20th, 1979. In addition confirmation of application should be made by telephoning 287-8385.
David E.A. Eldred
District Supt. of Schools
School District #72
(Campbell River)
425 Pinecrest Rd
Campbell River, B.C.
V9W 3N9

SCHOOL DISTRICT #24 (KAMLOOPS)

ELEMENTARY SCHOOL COUNSELLOR

Applications are invited for the position of Elementary Counsellor to work with two district Elementary Schools to provide the following services:

To assist in the development of programs for children with social-emotional problems.
—To work with teachers in developing appropriate classroom management practices for children with behavioral problems.
—To consult with parents.

Preference will be given to those applicants who have appropriate training and experience in counselling.

Applications should be submitted by Thursday, June 21st, to:
The District Superintendent of Schools
School District #24
(Kamloops)
1383 Ninth Avenue
Kamloops, B.C.
V2C 3X7

SCHOOL DISTR. NO. 32, HOPE. Applications are invited for the following teaching positions, with duties to commence Sept. 1, 1979.
INDUSTRIAL EDUCATION, 2 positions
(A) For new combined metal/wood shop
(B) Mainly teaching metal work

LIBRARIAN- for an elementary secondary school. Preference will be given to an applicant who can teach some commerce courses.
Written applications with supporting documentation should be sent to: The District Superintendent of Schools, Box 700, Hope, B.C. V0X 1L0.

SD 17 PRINCETON

SD 17 requires the following teachers for Sept. 1, 1979:
1. Primary teacher
2. Intermediate with music and or French.
3. Special education; learning disabled.

Send applications to: District Superintendent of Schools, Box 850, Princeton, V0X-1W0.

PRESCHOOL SUPERVISOR wanted, 3 mornings a week, September 79, for (parent participating) preschool in Sooke area. Member of VICPA. Apply in writing before June 20 to Sooke Preschool Association, Box 993, Sooke B.C. V0S1N0. Applicants must be fully qualified and licensed with PCCFLB.

DAYCARE CENTER REquires assistant pre school teacher starting Sept. 1st, 11:30am.-5:30pm. Prospective applicants must be licensed by community care facilities board or be working towards their qualifications at Camosun College. Please send resume to Victoria Press Box 333.

26 PART-TIME or TEMPORARY HELP

ADVERTISEMENTS IN THIS CLASSIFICATION MUST COMPLY WITH THE BRITISH COLUMBIA HUMAN RIGHTS ACT.

WESTCOAST SAVINGS HAS AN immediate opening for a permanent part time Teller to work afternoons Tues. to Fri. The Applicant should have an out going personality and banking experience is an asset. Apply to Bob Crawford 388-6166.

WESTCOAST SAVINGS CREDIT UNION

HANDICAPPED WOMAN REquires female weekend relief as companion housekeeper. Must have valid drivers licence and be capable of some lifting. Live in 2 days. $200 month. Reply to Victoria Press Box 288

EXPERIENCED JANITORess/janitor for light duty office cleaning. Must be bondable and be willing to work downtown Victoria. Phone between 6 and 10pm at 385-5123.

PERMANENT PART TIME SAlesperson for ladies wear store. 2 days per week. Would prefer mature experienced applicant. Reply with full particulars to Victoria Press Box 381.

IF YOU WANT TO EARN A MILlion, don't answer this ad, but if you want $2000-$3000 per month, call Ted Atkinson, 383-8777, 652-4937.

EXPERIENCED SEAMSTRESS, 2-3 days a week. Apply Couveliers 1008-1010 Broad St.

30 SITUATIONS WANTED

21 YEAR OLD MALE, HAVE 1ST year Camosun College bookkeeping accounting course seeking bookkeeping accounting experience in private sector or reputable firm. $5-$7 per hour part time or full time. Will be taking further upgrading courses but want practical experience now. Brian 384-0028 after 6.

MATURE RESPONSIBLE woman, early 40's, wanting a job in Travel Agency field. Will welcome training wages! Personally travelled a fair amount and have a number of years in sales and people - oriented employment. Victoria Press Box 380

ENGLISH CHARTERED ACcountant 29, seeks interesting and remunerative employment in Victoria area. Resume available on request. Brian Vining 384-1468.

YOUNG 59 WITH EXTENSIVE knowledge or lumber and hardware seeking position as travelling salesman or sales. References. Willing to relocate. Phone 382-6312.

APPRENTICE HEAVY DUTY mechanic needs full time job, 2 years experience in automotive, marine, industrial and agricultural. For further information 592-7010.

TRY THE OLD CANADIAN'S system from $6. Cleanups, cartage, handyman, long grass, lawn cutting, tree service, fences, whatever. 592-0129, 598-2636.

MATURE EX-POLICEMAN with 3 children wants to manage apartment. Contact Jerry Rawluyk, 1929 3rd Ave. NE, Medicine Hat, Alta. (403)527-7521.

COUPLE WITH LANDROVER need space for Tipi in exchange for work or money for summer. Write J. Bucove, General Delivery, Victoria.

WORK WANTED: MECHANIC with heavy duty, T.Q. and some welding experience looking for work. Prefer small contractor. Phone 743-4072.

HARDWORKING UNIVERSITY students will do gardening, housework etc. for reasonable rates. Joanne 477-7457 Monday-Saturday 9 am.-12 noon.

YOUNG GIRL, 22, SEEKS OFfice job. Has had over a year's experience and skills of this nature. 383-5473.

FOR HIRE, HANDYMAN AND ¾ ton truck for cleanups, hauling, and odd jobs. Call Frank between 5-8 pm. 479-9297.

SEMI-RETIRED SHIPWRIGHT, seaman, oil, bargeman, exp. in sail, marine sales, security part-time OK, 112-874-7070 evenings.

STUDENTS REQUIRE GARdening jobs; lawn maintenance or cleanups; tough jobs OK. 598-3958 between 3-7 pm.

LABOURER FOR GENERAL work, experienced painter, gardening, clean-up, $5 hour. 382-7794.

HAVE UTILITY TRAILER, will clean yards, composts, haul refuse, do painting. Reasonable and reliable. 479-3250.

THIRD YEAR ELECTRICAL engineering student, 23, looking for summer job, full or part time. Available now. Phone 477-1541.

LADY DESIRES HOUSE cleaning, experienced, dependable, trustworthy. Phone 652-3037 after 5.

LOVING CHILD CARE, MY home, Mon-Fri. Colwood school area. 478-2385.

EXPERIENCED HANDYMAN, gardener, painter, upholsterer, carpenter. 383-0463.

FALLING CONTRACTS WANTed. Up to six men. Work guaranteed. 743-5885.

GARDENINGS, YARD MAINtenance. Experienced. Reliable person. 383-7657 Bob.

EXCELLENT DAYCARE Glanford area. Fenced yard. $8 per day 479-6757.

GARDENINGS, YARD MAINtenance. Experienced. Reliable person. 383-7657 Bob

MAN, 34, EXCELLENT HELP. Painting, gutters, moving, gardening. Andy 592-7381.

DUTCH GARDENER. GARdening and landscaping. Free estimates. 388-6529, 479-2968.

MAN OF 30, INTERESTED IN farm or general work; please call weekdays, 384-4958.

MAN WILL DO SMALL JOBS, Painting. 385-7965 ask for Derrick.

DESPERATE: WANTED AUTO Mechanics Apprenticeship. Reply Victoria Press Box 187.

WILL HOUSE-SIT YOUR HOME, Victoria references, non-smoker, non-drinker. 386-9655.

UNIVERSITY STUDENT WITH truck seeks summer employment. Phone David 592-0279.

RENT—A—KID
Help with odd jobs. 387-5506

CARPENTER NEEDS JOB. $5 hour. Phone after 6pm 383-8028.

SPANISH LADY LOOKING FOR housecleaning job. 385-8647.

DATA ENTRY/KEYPUNCH Contract, one time or call in work wanted. Card punches or terminals. Speed and accuracy guaranteed. Call Sue 477-8258 or 592-2189 after 5 pm.

32 TRADE SCHOOLS

SUMMER TYPING ANYONE? or shorthand? or bookkeeping? We offer training, full or part time, career or refresher, effectively and economically. We're here to help! SPROTT SHAW COLLEGE OF BUSINESS, 1012 Douglas, 384-8121.

33 BANDS, MUSICIANS AND ORCHESTRAS

THE CAKE BAND
Specializing in weddings. Everything from old favourites to rock and disco. Tastefully done at an appropriate volume. Fraser, 382-5962 or Frank 385-4778

BASSIST, VOCALIST WANTED for established very high quality rock, funk band. Lots of work. Band has Altman lighting, Roadies and excellent PA. Prefer person in their 20's. 598-1082.

$99 DEMO TAPE OFFER. PROfessional 8-track studios. Legacy productions. 479-6854.

33 BANDS, MUSICIANS AND ORCHESTRAS

RICOCHET
The best in rock, country, top 40, and disco too. Fraser, 382-5962 or Frank, 385-4778

HAVE YOU NOT HEARD BJ ROBERTS & VI COUNTRY
Don't be dissapointed. Book now. Phone 388-6275 pager 397.

LIGHT ENTERTAINER OR MUsician, part-time, for small restaurant. 386-8998.

34 PRE-RECORDED MUSIC

SPINKY'S
Spinky's Mobile Disco Ltd.
"We play what YOU want."
656-1652.

CJR
Canned Music
Reasonable 382-3811, 598-4717

CANDU MUSIC
ENTERTAINMENT SERVICES
384-5521.

MUSIQUE MACHINE, GREAT entertainment for every occasion, low rates, good quality. 382-8901 or 479-3595.

MUSIQUE MACHINE, GREAT entertainment for every occasion, low rates, good quality. 382-8901 or 479-3595.

MUSIC MAN PORTABLE Disco. Give us a call. 479-8043.

C-PAN
477-6200

36 BUSINESS SERVICES AND DIRECTORY

Accounting

ACCOUNTING, BOOKKEEPing for any small business or corporation. Financial statements, payroll or year round work. Reasonable Rates. 382-6018.

PROFESSIONAL SERVICES TO small business and corporations. Financial statements. Tax returns. Reasonable rates. D.N. Lane 382-9920 morns.

FOR EFFICIENT YEAR round bookkeeping, contact Barbara Watts Bookkeeping Services, 382-3633, 598-2946.

COLWOOD/LANGFORD
Complete accounting/bookkeeping service. Very neat work, reasonable rates. 478-7597.

Alterations

SEAMSTRESS WILL TAKE ALterations at her home. Phone 386-3597.

Appliance Repairs

ABC ELECTRIC AND VICTORIA SHAVER CENTRE
382-7221
TELE-TECH APPLIANCES
385-6783
831 YATES ST.

Appraisals

P. G. JACKSON LTD.
Real Estate Appraisals
(450) 1070 Douglas 388-9102

Auto Glass

BOSSOM GLASS CO. LTD.
"OUR PRICES ARE LOWER"
382-3031 382-0222
WINDSHIELDS
Hockey Crest Mirror given with each windshield replacement.
FAST EFFICIENT SERVICE

Babysitting

REGISTERED FAMILY DAYcare opening for subsidized moms, starting July 9th. One opening for child, 2½ to 4 years. Reliable, caring and much more. Quiet street. Close to Gorge/Tillicum and Tillicum/Burnside. 384-8452, anytime.

LOVING CARING MOTHER OF one child (2), would love to babysit days for mothers working. Good with children, fenced yard, lots of room to play. My home, Langford. 474-2950. $12 day.

WILLOWS AREA, BABYSITting 8 to 6, Monday to Friday, family home, baby welcome. 592-3414.

FORMER PRE SCHOOL teacher will babysit my home, Mon-Fri, 8-5, Quadra-Tattersall area. 2 years and up. 385-5263.

WILL BABYSIT IN MY HOME, part-time and full time, near Oak Bay Rec center. 592-7137.

LOVING DAYCARE AVAILable. Jubilee area. 8-4:30 weekdays. 595-2618.

LOVING CHILD CARE, FERNwood area, Mon.-Fri. 8-6pm. Large yard, vegetarian. 388-6325.

WILL DO BABYSITTING IN MY apartment, steady, during day. 595-1278.

WILL BABYSIT AT OWN HOME, daytime. 388-4179.

Brick Layers

The Blue Army
385-7755

DEVINE CONST.
E. Z. fireplace complete: 658-8879.

Cabinet Making

CUSTOM CABINETS
Kitchens, bathrooms, etc. Quality work, free estimates, Steve, 478-1106.

Carpenters

HOME RENOVATIONS, SUNdecks, carport, painting, roofing, fences, concrete work, retaining walls and Sidewalks. Free estimates, reasonable rates by contract. Jeff 385-5866 evenings.

JOURNEYMAN EXPERIenced in finish, framing, concrete, additions, renovations, repairs and sundecks. Free advice call Al 478-4750.

COMPLETE RENOVATIONS, sundecks, custom cabinets. For prompt professional service at $10 an hour or contract, call Phillip Stockwood, 385-5554, 383-6841.

OAK BAY
Established community carpenter. Renovations, finishing, cabinets, sundecks. $9 an hour or contract. Call Terry, 595-6046

RENOVATIONS, ADDITIONS, sundecks built and repaired. All general carpentry. Guaranteed workmanship. 384-4074. Free estimates.

ISLAND FRAMING
Residential and commercial framing, custom homes. 652-3572

DEVINE CONST.
Renovations 658-8879

JOURNEYMAN WILL DO CABInets, finishing, renovating or whatever, 20 yrs. exp. contract 656-2344.

FENCES, DECKS, STAIRS, tables, cabinets, chairs. Free estimates, reasonable rates, call 386-9016.

KITCHEN AND BATH CABInets. New fences and Carpentry repairs. Paint and Paper. 382-6516.

REMODELING SPECIALISTSrepairs, alterations and additions, basement rooms, fences. Custom homes. 477-7382.

PERMA CONST. LTD.
FREE ESTIMATES, 384-2323

COMPLETE HOUSES, SUNdeck, carport, stairs, cement work, all carpentry. 478-1481.

36 BUSINESS SERVICES AND DIRECTORY

Carpenters

CARPENTRY-RENOVATIONS, quality at a reasonable rate. $7.50-hour. 656-1394

CARPORTS, SUNDECKS, stairs, small framing jobs. Free estimates. 478-2393.

FREE ESTIMATES ON SUNdecks and stairs. Small repairs. Reasonable. Jim 388-6998

EXPERIENCED FRAMING crew available now. After 4 pm, 652-3602

FRAMING, CARPORTS, SUNdecks, garages, sidewalks, siding. 652-1395.

DA-MAR CONTRACTING, GENeral carpentry. 652-9943.

SMALL JOBS A SPECIALTY. Call 598-2920

Carpet Cleaning

The Blue Army
385-7755

REGIONAL CARPET CLEANing. Steam Cleaning, living room, dining room and hallway, $45. 478-8518.

RON'S CARPET CLEANING
9c a square foot. 384-6110.

PHILS, CARPET AND CHESterfield steam cleaning. 474-1808.

Carpets and Linoleum

EDGAR and MINER
650 HILLSIDE 388-6208
Carpets and Custom Draperies
"A PROFESSIONAL APPROACH WITH GUARANTEED SERVICE"

BEAVER HOME CENTRE
1581 Hillside 595-1225
VICTORIA'S OZITE ARTIFICIAL TURF CENTRE
You install!
We install!

HOURIGANS
CARPETS AND LINOS LTD.
FLOOR COVERING SPECIALISTS
715 PANDORA AVE. 386-2401

GUARANTEED INSTALLAtion, carpets, lino, seamless floors (Torginol) sundeck coatings, commercial or residential. 652-2139.

CARPETS AND LINO INstalled, reasonable rates, free estimates. Phone 384-1656.

Cement

READY-MIXED CONCRETE when you want it - we deliver on weekends. Smaller jobs a specialty. Personalized, friendly service. Phone 478-3522 (24 hrs) or 388-5464 pager 611. Small Load Cement Products Ltd, 2650 Nobhill Rd.

G AND R CONCRETE FINISHers, all type of concrete work. No job too small. 383-8985 after 4, 388-9820.

ALL TYPES OF CONCRETE finishing, sidewalks, driveways etc. All kinds of jobs, big or small. Call Joe after 5, 383-8410.

DEVINE CONST.
Driveways, Walls, etc. 658-8879.

SIDEWALKS, DRIVEWAYS, retaining walls, reliable. Phone 652-1614 after 5 pm

Cleanup Service

4 BROTHERS
ALL AREA — 479-6112
FREE ESTIMATES ANYTIME
NO CHARGE AND UP
Yard, Basement, Garage, Etc. Hauling and Bobcat Service.

Instant Service
No waiting, scrap cars & trucks hauled free, day or night. Also yard and basement cleanups, big or small. Cheap rates, 478-2397.

REASONABLE CLEANUP. Yards, basements, etc. also hauling, free estimates. 479-5823, 656-5671.

TWO MEN WITH TRUCK, DO any odd job, clean garbage, yard, basement, paint, etc. Very reasonable. 479-8531.

OAK BAY CLEANUP SERVICE Yards, basements, garages. Reasonable rates. 598-2327, 592-2932

HAULING AND CLEANUPS Basement, yard, compost. Free estimates. Eugene's, 383-3528.

CLEANUPS, BASEMENTS, attics, yards, composts, and junk hauling. 658-5406.

MAN WITH 1 TON TRUCK WILL haul and cleanup. Very reasonable, 592-6945.

CLEANUP MAN AND EMPTY truck looking for work, reasonable. 385-7965.

MAURECIO'S ALL CLEANUPS, yards, basements, moving. Low prices. Call 384-8591.

CLEAN-UP YARDS, COMPOSTS and basements, prompt service, reasonable rates, 383-1866.

COMPLETE YARD CLEANING, basement, trees, fencing, painting etc. Call 382-4094.

SMALL MAINTENANCE AND clean-up jobs done. Phone 595-5686 anytime.

MAN WITH ½ TON FOR SMALL cleanup. 386-6309.

2 MEN WITH TRUCK WILL DO odd jobs. 383-7865.

WILL PICKUP ANYTHING BIG or small call Paul, 478-6832.

REASONABLE HAULING AND cleanup. 656-4996.

Contractors

WHEATON CONSTRUCTION LTD.
General Contractors
Building Consultants
385-5702

FARMER CONSTRUCTION
Design — Renovations
388-5121

VICTORIA STORE FINISHING Renovations, alterations or general contracting. Quality workmanship guaranteed. 479-2920 after 6 pm

NEED A QUALIFIED, REPUtable, honest tradesman plumber? G. Cooper Plumbing and Heating. New, renovate, service, gas. 382-8644 24 hours.

T.&C. BUILDERS LTD.
Framing
385-5293 385-8587

ISLAND FRAMING
Residential and commercial framing, custom homes. 652-3572

ELK—SIDE BUILDERS LTD. Commercial and Apartment Contract Framing and Siding. Experienced crew. 478-7042

JONES BROTHERS
Custom homes, frame specialists, good prices, 656-2164, 656-3460.

ADDITIONS/RENOVATIONS, one man - all trades. R. Kirkpatrick, General Codntractor, 478-1560.

DEVINE CONST.
HOME EXTENSIONS 658-8879.

36 BUSINESS SERVICES AND DIRECTORY

Contractors

MOORE & MOORE CONSTRUCtion. Contracting, framing, finishing. Experienced quality builders. Renovations. Custom homes our speciality. 386-8584 evenings.

SITE CONSTRUCTION. COMplete house building, renovations, sundecks, etc. 384-0764, 388-5464 pager 641.

Drafting

10 YEARS EXPERIENCE IN residential and commercial design, reasonable rates. 598-5624.

Draperies

HOURIGAN'S
Floor Covering Specialists
CUSTOM DRAPERIES
—Bedspreads—
PROMPT IN-HOME SERVICE
715 PANDORA AVE. 386-2401

Drywall

RELIABLE DRYWALL, SPEcializing in all aspects of drywall. Spraytex and custom finishing. No job too small. 383-5129, 479-6096.

"SPRAYMAN"
Specializing in all types of texture ceilings and wall, satisfaction guaranteed. 652-3601.

NEED HELP? BOARDING, taping and texturing. Small jobs preferred. Phone John 595-1950

FOR DRYWALL PLUS ALL types of hand textures. 478-4628

FOR SUPERB JOB AT REAsonable rates. 652-5752

Electrical Contractors

R G HELLER ELECTRIC
New or rewiring. Residential, small commercial and industrial. Reasonable rates by hour or contract. 478-4032 if no answer 385-5335.

OLDER HOMES REWIRED — NO down payment. We finance at bank rates with approved credit. EDDY'S ELECTRIC—385-7666

DO YOU HAVE SMALL ELECtrical wiring jobs? No one is interested? Please call evenings, 652-5809.

LICENSED ELECTRICIAN will do new wiring, rewiring, stove repairs, 479-9765.

LANGFORD-SOOKE AREA. Need an electrician? Call Keith evenings, 642-5173

WIRING JOBS, SERVICE calls at prices you can afford. 656-5294

RESIDENTIAL AND COMMERcial wiring, electric heat. 477-5096.

ELECTRICIAN, FREE ESTImates. Call Bernie 386-1094.

Excavating

MANSELL BOBCAT SERVICE. Weekend specialists. Call 478-9458, 478-2570, for leveling, backfilling, septic fields, post holes, sand, gravel or topsoil supplied, spread, leveled. Basements dug, landscaping and rockwork.

RUBBER TIRE BACKHOE OR 150 Cat with Backhoe available for excavation, ditching and clearing. Low rates. Call anytime. Jim Rose, 384-8075, Pager 946.

ROBERTSON'S EXCAVATING Track machine with backhoe. Roads, basements, backfilling. 595-8530.

4 BROTHERS
ALL AREAS — 479-6112
FREE ESTIMATES ANYTIME
Levelling, backfilling, Bobcat service, backhoe, trucks, tractors, rototilling. Topsoil, gravel, etc.

NAYLOR EXCAVATING. Small job specialists 478-0760

Fencing

ISLAND CHAIN LINK Fencing in wire or wood Small jobs a specialty 477-0332

EUROPEAN CRAFTSMAN, ALL types of fencing and repairs. Guaranteed work. Gordon Head, 721-3759.

FENCE BUILDING, REASONable rates, guaranteed workmanship, wood or chain link. 384-0764, 388-5464 pager 641.

Flooring and Sanding

M & M FLOOR
COMPLETE FLOOR CENTRE
Hardwood, Carpets and Linos
532 William St., 384-0343
Nights: Al, 386-3078
Mike, 652-4308

Furniture Refinishing

RESTORE THOSE TREAsures! Whether you need complete furniture refinishing or just stripping, give us a call 334-3489. Rutledge Refinishing, 701 Rye Road, Courtenay, BC.

FURNITURE REFINISHING And repairing. Quality work, free pickup and delivery. 382-3266.

Gardening

4 BROTHERS
479-6112 ALL AREAS
FREE ESTIMATES ANYTIME
ROTOTILLING, hand tillers to tractors, 24" wide to 5'.
GENERAL yard cleanups, grass cutting, edging, trimming, beds, etc. regular maintenance.
NEW LAWN preparations, older lawns repaired, landscaping.
BOBCAT SERVICE, LEVELING, SPREADING, DIGGING UNDERBRUSH ETC.
HAULING topsoil, stone, gravel, bark mulch, etc. Small or large quantity.
TRACTOR service, grass, brush.
HARD WORKING manual labourers for odd jobs. 479-6112
RESIDENTIAL, COMMERCIAL

W&D SPECIALTY LAWN AND gardening, a complete maintenance service for your home or business, cleanup service, all equipment supplied, reasonable rates, free estimates. Call 385-4121 for appointment. Special rates for O.A.P.

QUALITY LANDSCAPING LTD. Pruning, gardening, maintenance and cleanup. New lawn preparation, power raking. Monthly rates, 30 years experience. Reasonable prices, free estimates. 478-1684, 478-4216.

RELIABLE GARDENER, pruning and trimming, evergreens, shrubs and hedges. Weeding and garden cleanup, chainsaw work, full maintenance. 478-6781

HARVEYS GARDEN SERVICE Experienced Chinese Gardener. Pruning, spraying, rotovating, new lawn, power raking, aerating. Garden design, redesign. 384-8621, 479-7078

WOMEN GARDENERS. SPEcialties, restoration, heritage gardens, design, maintenance. Reasonable rates. 598-1024 or 658-8758

UNIVERSITY STUDENT, knowledgeable and experienced in all aspects of gardening, Rockland Oak Bay area, $4 per hour. 598-3573.

CLEANUP
Clean up, pruning, etc. Gardening year round by contract, G. Barta, 474-2680, 474-2049.

LOOKING FOR SOMEONE hardworking and conscientious to maintain your garden? Excellent references. Julie 595-6210.

36 BUSINESS SERVICES AND DIRECTORY

Gardening

CREATIVE LANDSCAPING Dutch horticultural background. 477-7882 or 479-8506.

GARDENING, LANDSCAPING. Free estimates. 388-6529, 479-2968.

TREES PRUNED, LIMBED, ornamentals, hedges trimmed, large or small. 383-8363.

JENNINGS GARDENING COMplete garden service, commercial and residential. 477-9869

GARDENER/LANDSCAPER, 12 years experience, reasonable. 592-6463.

Glass and Glazing

ALL TYPES GLASS AND REpairs 30% off regular prices. 656-6656.

Gutter Cleaning and Repairs

G.R. STEWART HOME IMprovements Ltd. 5" continuous gutter. Wooden gutters refurbished. 479-7086.

5" CONTINUOUS GUTTERS, special contractor rates. IRWIN INDUSTRIES, 382-5154. Free est.

Handymen

FREE ESTIMATES GIVEN ON all types of renovations. Electrical, plumbing, sundecks, basement conversions, painting and fencing. No job too small. 385-3764.

A GOOD GARDENER AND handyman, 30 years experience in brick and stone laying. Good reference. Phone 382-1382, Harry Boulby.

Hauling

FAST RELIABLE HAULING and cleanups; trees removed. Call for free estimates, 721-3355 or 477-5408 anytime, Victoria.

4 BROTHERS
Pickups, dump trucks, topsoil, sand, gravel, stone, fill, bark, mulch, etc. Bobcat service. Cleanups, Estimates. All areas. 479-6112.

3-4-3 TON DUMP. CLEANUPS, Commercial and Residential. Anytime 385-7965.

SMALL HAULING JOBS. $18 per hour. Sand, gravel, topsoil, garbage, etc. Eugene 383-3528.

DON'S HAULING, CLEAN junk, garbage and basements, after 4pm. 478-7663.

NO JOB TOO SMALL. LIGHT hauling, all types of cleanups. Paul 477-4537

QUICK SERVICE HAULING, junk, cleanup, etc. Call Fong, 479-7078, 384-8621.

Home Improvements

SOMERSBY
Manufacturers of custom millwork wood windows, frames and doors. Finished lumber and mouldings, sanding and resawing. Summer Hours: Weekdays 7:30-5:00, Saturdays 9-12.
Cr. Hillside and Bridge 388-6645

FOR COMPLETE BUILDING and Repair Service. Framing, fences, home repair, concrete forms, sundecks, etc. Reasonable rates, 595-5373.

The Blue Army
385-7755

BATHROOM RENOVATIONS, 20 years experience, call John 479-0695.

NO JOB TOO BIG OR TOO small. For free estimates, give us a call. 382-5412.

UNLIMITED SKILLS
384-7071
REFERRAL SERVICE

Janitor Service

YOU MOVE, WE'LL CLEAN. Commercial, residential, reasonable. Insured. Bonded. 386-7490.

Landscaping

4 BROTHERS
FREE ESTIMATES ANYTIME
Landscaping, new lawn preparation, rototilling, leveling, hauling, topsoil, Stone, mulch, etc. Trees, Shrubs. Bobcat Service 479-6112.

Barker Landscaping
Lawn specialists, natural stone work, slate, general layout and design - ideas, sketchings, complete garden maintenance. Free estimates. 595-8323.

HARVEYS LANDSCAPING Experienced Chinese Landscaper. New lawns specialty, designing, redesigning. Commercial, residential. 384-8621, 479-7078

SAANICH LANDSCAPING Complete landscaping, lawns, stone walls, fireplaces, patios, driveways, sidewalks. Free estimates. Lowest price. Call day or night. 479-6490.

CREATIVE LANDSCAPING Designing and redesigning. Artistic layouts. Free estimates. Dutch Horticultural background. 477-7882 or 479-8506.

NEW LAWNS, PATIOS, fences, chainsaw work, all phases of gardening, full maintenance, commercial and residential. 478-6781

SCOTIA LANDSCAPING Rock retaining walls and workmanship. Free estimates, 10 year experience, Jose Tavares. 385-4874.

QUALITY LANDSCAPING LTD. 30 years experience, all phases, low prices, free, estimates. 478-1684, 478-4216.

PORTUGESE LANDSCAPING. Stone work, rock walls, fireplaces and landscaping. Free estimates. Reasonable prices. 595-5439.

Lawnmower Service

LES'S SMALL ENGINE CLINIC
2-4 cycle, tune-up, sharpening, complete overhaul, very reasonable. Pickup and delivery. Fully guaranteed.
388-6408

REPAIRS TO ALL LAWNmowers, key-cutting and sharpening service. Phone Midget Industries Ltd. 381-5414.

LAWN MOWER SHARPENING at your home. Reels, $18, rotary, $6. Phone 7-9 am, 382-8750.

Masonry

M.C. MASONARY. BIG OR small, brick or block, fireplaces, faces, vancer and repair. 598-1618.

TONY'S MASONRY SPECIAlized in rockwork, facing, fireplaces, retaining walls. Reasonable rates. 385-8235.

25 YEARS' EXPERIENCE, ALL types brickwork, phone Doug anytime, 479-5975.

STONEWORK. FACING PATIO, fireplace etc. Free estimates. 386-6639 or 652-4353.

TOP QUALITY WORK FROM experienced masoner. Call 388-6895.

Miscellaneous Service

SAWYER SHARPEN SCISSORS
840 Fort St. 388-6228

FAST ECONOMICAL PRINTing. 383-0423.

36 BUSINESS SERVICES AND DIRECTORY

Moving

DRUM CARTAGE
The moving specialists. Pianos, antiques, heavyweights. Storage facilities, packing and crating. Reasonable rates, free estimates. Call 383-9861 and save $$$

ECONO 22' VAN AND PROPER equipment to reliable, careful, courteous professional men. $20 per hour. We need your work. Best price 388-9155

NEED A TRUCK? NO MOVE too small. Very low rates. Insured. Phone M&M Cartage, after 4 pm, 656-3

40 BUSINESS PERSONALS

LONELY ???
and fed up with the "Plastic" type of people you've been meeting? Then take the first step to social happiness by calling us now!
PERSONALIZED DATING SERVICE
382-5122 382-4434
Serving Victoria and the Island. (See our T.V. ad on Channel 12).

INCORPORATE!
QUICK — INEXPENSIVE
Obtain your incorporation over the phone - fast. For more information call Self-Counsel Services, the law office of Jack D. James, M.B.A., LL.B. TOLL FREE 112-800-663-3035 (in Vancouver area call 986-3366).

A SIX WEEK PROFESSIONAL licensed bartenders course at the Red Lion Inn is accepting a limited number of applicants. Enrollment this Tuesday, Wednesday and Thursday at the Red Lion Inn, Suite 116, from 2 to 9 pm. Information: 595-4670, 2-9 pm, weekends included.

CONSULTANT
Will assist in evaluating proposals and financing, locating specific businesses, increasing income through diversification, starting new ventures. Also has a number of interesting and profitable businesses and start up projects on file. Phone 652-4861.

CERTIFIED TENNIS AND FITness Instructor will teach beginners of all ages, $5 an hour under 13, $8 for adults. Also those with special difficulty on the court, fore hand, back hand, service. Personalized attention works! Contact Carolyn, 477-9895.

HAIRCUTTING NO CHARGE
Ginger Group requires models for licenced hairdresser learning advanced haircutting. Call 382-7235.

HYPNOSIS
Weight control, smoking, personal problems, stress. Call 382-4092 for appt.

SUPER NATURAL
Teacup and card reading at FONDUE POT RESTAURANT 1100 Yates St. Phone 388-4468.

PROFESSIONAL TYPING AND secretarial services. Prompt and efficient. Phone 384-4782.

CARD READING, MEDIUM. For appointment phone 385-2224, Elizabeth.

FREE PLANTS AND WICKER! Have a Plant Party. 658-1131, 478-8054.

CARD READING, MEDIUM. For appointment phone 385-2224, Elizabeth.

"ATTENTION"
Investor's, interested in new Inventions. 386-6020.

C-PAN IS PAN MUSICAN
See our ad under announcements.

FOOT TREATMENT, PHONE Monika at 592-1115 or 478-1245.

42 EDUCATION

OLINDA NURSERY SCHOOL
528 St. Charles Street
Want the best for your pre schooler? Come to see us at Olinda. We have a few spaces left for September. A child-oriented program with a fully qualified staff of caring people. Phone 598-7501.

TUTORING — PROFESSIONAL help by experienced teacher. French, math, new and old methods. 598-2331.

FRENCH CONVERSATION, small groups, qualified teacher, 592-0586 after 5 pm.

SUMMER ART CLASSES FOR children and adults. The Studio, 598-1358.

43 DANCING

WILL DO LANDSCAPING OR rockwalls, gardening etc in exchange for dance lessons. Victoria Press Box 384.

60 FUEL

SPLIT ALDER $50 CORD DEfivered, 642-3636.

63 TIMBER

LOGS FOR SALE

Application = 5025
Hem / Bal saw logs
Total Volume 5105.3 cubic meters
L/A 990 cubic meters
Location Kwinitsa B.C.

Application = 5026
Spruce saw logs
Total Volume 2696.5 cubic meters
L/A 1.848 cubic meters
Location Kwinitsa B.C.

Application = 5027
Cedar saw logs
Total Volume 7179.2 cubic meters
L/A 1.626 cubic meters
Location Kwinitsa B.C.

For further information contact Metropolitan Trading, 1520-625 Howe St., Vancouver B.C. V6C2T6 685-5204.

LOGS FOR SALE

Application: 62
Species: O/S Fir
Total Volume: 1039.3 cubic meters
Log Average: 14.9 cubic meters
Location: Port Alberni, B.C.

Application: 63
Species: O/S Cedar
Total Volume: 3322.5 cubic meters
Log Average: 12.1 cubic meters
Location: Port Alberni, B.C.

For further information contact MacMillan Bloedel Ltd., Local 2447, 683-6711.

TIMBER WANTED
Standing or felled
Top Prices Paid
385-7013
GLACIER LOGGING LTD.
"The Professionals"

WANTED TIMBER
FELLED, BUCKED or STANDING
Fir, Cedar or Hemlock
Ideal Sawmill Ltd. 385-0441
FARMERS, LAND OWNERS, developers, Timber wanted, cash or stumpage, elect or contract logging. Skidders (2), loader truck and crew available immediately. Contact S.T.S. Logging Ltd, 743-2408, Art.

65 BUILDING SUPPLIES

NORSECRAFT HARDWOOD Industries Ltd. 383-4233
NOW IN STOCK
POPLAR
NORTH AMERICA
ALSO: Open Saturday All Day
541 David St. 383-4233

SAANICH LUMBER YARDS
Picket Fence 3 ft. high, 50 ft. long, choice of pickets $36.90
12'x20' Garage Roofing extra $420.00
8'x10' Greenhouse 6'x7'6" Garden shed $270.00
Work Bench materials $ 14.00
Pram Dinghy kit $ 57.00
5'x6' Compost box $ 11.50
3041 Douglas St. 385-2486

CUSTOM MILLING #1 FIR AND cedar, over sized beams and mantle pieces a specialty. Reasonable prices. Hydraulic shake splitter wanted. Julius: 652-3538.

MORTAR SAND
Trio Ready-Mix

HOME LUMBER & Building Supplies
470 Ardersier Rd.
385-8711

Doors — Doors
Embossed Walnut
No. 1 Select H/C
Prefinished 1⅜" thick x 6'8" High. 2'0"-2'4"-2'6", 2'8"-2'10"-3'0" C/W Prefinished Edges
All Sizes Only $13.95

Pre Hung Units
Above units available prehung c/w 2 sets emb. casing and emb. jamb. Set Ready to Install. Only $41.50

Louvered Bifolds
#1 Select Mahogany c/w hardware

	½ Louver	Full Louver
2668	$38	$34
5068	$74	$65

Duroid Shingles
210 wt. No. 1 Asphalt self seal. All colours in stock, per bundle. $7.95

INSULATION
FIBREGLASS
PRICE PER 1,000 sq.ft.

R12—4"	$149
R20—6"	$259
R28—8"	$349

GYPROC
Price per 1,000 Sq. Ft.

½" GYPROC	$120
5/8" FIRESTOP	$160
STUCCO WIRE	$32.95
PERMAX	$5.50

PLYWOOD
D UNSANDED

4x8—5/16"	6.25
4x8—⅜"	11.25
4x8—¾"	13.75

SANDED
FACTORY

4x8—¼"	8.25
4x8—⅜"	11.95
4x8—¾"	$17.95

LUMBER
STD. & BTR. FIR

2x4—92⅝ Pet stud	$305
2x6—92¼ Pet stud	$305

STD & BTR. HEM.

2x4—92⅝ Pet stud	$265
2x6—92¼ Pet stud	$265

Deliveries made anywhere on Vancouver Island and Gulf Islands. Before you buy compare our prices. For quality, service and guaranteed savings, phone:
386-3374, 385-8711

JUBILEE BUILDING SUPPLIES Ltd.
Try Us For Price
On The Following
Insulation
Drywall
Stucco Wire
Duroid Roofing
Permax
Polythene
Jenn-Air
Merit Kit Cabinets
(Opposite Town & Country Next to MacDonald's Bakery)
574 CULDUTHEL RD. 388-5412

Butler Brothers Supplies
2046 Keating X-Road
652-1121
½" GYPROC
4x8 sheets at only $4 ea.
YARD SPECIALS
1x4-8' KD spruce 48¢ ea.
2x4 KD spruce studs 99¢ ea.
2x6-6' shorts 81¢ ea.
1x6 cedar bevel siding 16¢ per lin. ft.
Patio blocks — screen blocks — fiberglass panels — Everything for your patio.
Check our everyday low prices.

SLUGGETT & BROWN JOINERY
Wood Windows, Doors, Frames
526 DISCOVERY ST. 382-3011

EXCELLENT SHAKES
Good supply of 18" Barn Shakes, $48 per square. Delivery available. 652-4368.

ANGLE IRON SHED FRAMES, Three, 20'6"x12'x11' high. One 30'x11'x10'4", suitable for wood or tin; $500 each. 384-4161.

SLATE LEFT OVERS FOR FACings on fireplaces etc. 595-8791, 595-4376.

SHRINE TICKET WINNER
Mervin Berry
787 Meaford Ave.

DRAIN ROCK
Trio Ready-Mix

CONCRETE GRAVEL
Trio Ready-Mix

70 MUSICAL INSTRUMENTS

TAMA 5 DRUM SET, ZILDJIAN cymbals, throne, Titan hardware, $1400. 386-7519 after 6.

GROTRISN STEINWEG-REISbach baby grand for sale. 479-9222.

LARABIE FULL CLASSICAL guitar, Rosewood and Spruce. 477-2239.

SUNN CONCERT BASS AMPLIfier, 200 watts RMS. $400. 385-9417

GRAND PIANO, 5'10" DECKER and Son, New York, beautiful condition, 592-7204.

ARMSTRONG SILVER FLUTE, never played, $225. Early mornings or late evenings, 592-1477.

VERY RARE LES PAUL COPY guitar, new condition, $190. Early morning or late evenings, 592-1477.

YAMAHA ORGAN, 2 KEY boards, good condition, hardly used, $800. 386-6001 after 5pm.

5 STRING BANJO, 79 YEARS old, excellent tone quality. 388-6325

HAMMOND ORGAN M2, EXcellent condition, $550 firm. Evenings. 598-5561.

100 WATT TRAYNOR BASS AMP with speaker and bass guitar, 592-4678.

MANN COPY OF GIBSON SG, with case, strings and cord. $150. 478-3548.

FLUTE, ARTLEY STUDENT, model 18-0, $110 firm. 479-8351

PIANO, BORG OF PARIS, GOOD condition, $450. 383-1689.

UPRIGHT PIANO FOR SALE. $700 or offers. 382-0748 after 5.

120 BASS ACCORDION, $250. 479-2525.

UPRIGHT PIANO, OFFERS. Phone 384-6259.

FINAL CLEARANCE
ON ALL NEW
WURLITZER
1 KEYBOARD
ORGANS
MODEL 305
Regular $995
Clearance Price
$695
MODEL 320
Regular $1495
Clearance Price
$995
Prices include 1 yr. factory parts warranty and matching bench. Delivery not included in these rock bottom prices. Hurry. Stock is limited.
Scott PIANO & ORGAN
Blanshard at Johnson
386-2434

ANNIVERSARY
SALE
TILL JUNE 30
All amps 20% off.
Standard sheet music 50% off.
Roland EP 30
Reg. $1225. Sale $900
Roland RS 202
Reg. $1400. Sale $850
Drum sets, 5 pc.
Reg. $560. Sale $470
3 pc. Reg. $465. Sale $395
All guitars on sale.
HALL-FAIRFIELD MUSIC CENTRE LTD.
728 Fort St. 385-3307

CHECK
the GUARANTEE
USED ORGANS — 1 year labour and parts guarantee on all.
NEW GALANTI organs — 7 year parts and 1 year labour guarantee on all.
New Galanti organ — model W320. Sugg. list $1295. SALE $1095
Used 2 Keyboard organs from $695
COMPLIMENTARY LESSONS
NO EXTRA CHARGE FOR DELIVERY
CASCADE
PIANO and ORGAN
IN HILLSIDE MALL
595-4124

EATON'S
Specialists in
HAMMOND
ORGANS
For Over 20 Years
Four Teachers Available
Use Your Eaton's Account
Main Floor Eaton's Home Furnishings Building
SUMMER TIME IS BARGAIN TIME IN ORGANS AT PORTER MUSIC!
YAMAHA MODEL E10, FULL CONSOLE, NOW ONLY! $3995
BALDWIN "ENCORE", FLOOR MODEL $3995
THOMAS "PLAYMATE", DELUXE CURRENT MODEL $1995
ACETONE, LIKE NEW $1495
BALDWIN "INTERLUDE" $1495
HAMMOND M3 ORIGINAL $995
LOWERY "HOLIDAY" WITH RHYTHM $895
FARFISA, FINE CONDITION $895
VISCOUNT, NEW $650
EVERY UNIT A GUARANTEED BARGAIN
SEE REG STONE AT
PORTER MUSIC
725 CALEDONIA 382-9542

MORE NEAT STUFF

Marshall 50 amp and cab	$850.00
1973 Les Paul custom	$750.00
1966 Fender Princeton	$225.00
Princeton reverb	$375.00
Super reverb	$500.00
Twin reverb	$550.00
ALSO	
Classical guitars, list	$125.00
	Only $52.50

SOFT SOUNDS
THE GUITAR SHOP
535 YATES ST.
PHONE 381-5814

CASTLE MUSIC
Sales, Lessons, Service, Rentals in
Keyboards, P.A., Guitars

Hammond M3	$1250
Rhodes 73	$850
Synthesizers	From $485

In The Cedar Hill Mall
477-7625
Beautiful used Baldwin grand, outstanding tonal quality, 6'2" only $8900
Gleeson Music City
HOME OF HAMMOND ORGAN
714 FORT 388-9632

EATON'S
CASH FOR
USED PIANOS
PHONE 382-7141
LOCAL 230

RICHARD DENZIL
PIANO TUNER—TECHNICIAN
Regulation, repairing, rebuilding.
388-9295
ALLISON PIANO COMPANY. Specialists in restoration and sale of vintage pianos. Registered craftsmen, Piano Technicians Guild. 384-3935.
BABY GRAND PIANO FOR sale. Mahogany cabinet and bench. 479-9882.

70 MUSICAL INSTRUMENTS

REPAIRS
We have Vancouver Island's most complete repair facilities for brass and woodwinds.
NELSON'S MUSIC
1315 Government 385-9728

NEW STOCK
Paiste and Zildjian cymbals from $56.00
Canuke ukeleles from $14.50
Pamus
386-8475
CHARGEX—MASTERCHARGE
MUSICAL INSTRUMENTS
1108 Blanshard (at Fort) 386-8475
25% OFF ALL OUR NEW AND used guitars with presentation of this ad. Offer expires June 20, 1979. Universal Trading Centre, 584 Johnson St. 383-9512
WE RENT NEW PIANOS WITH option to purchase. $35 per mo. plus cartage. SOUND OF MUSIC LTD., 1517 Quadra, 383-0239.
CARVIN AMP, SOLID STATE, 250 watts RMS, 2 Altec 12's plus EV horn in cabinet. Great for electric piano. 388-5308.
SUNBURST MARTIN D35 LIMited Edition. Serious offers only. John 5-7 pm, 384-2192.
McMUSIC IN HATLEY PARK
2244 Sooke Road 478-4622
Mon.-Fri. 10-7, Sat. 9-6

71 MUSIC TEACHERS

WOODWIND LESSONS STARTing July 2, $6 a ½ hour. 477-2294.

77 MOTORCYCLES

NEW
1978
YAMAHAS

SX500E	$1999
SR500E	$1899
DT250E	$1499
TY250E	$1459
TY175E	$1199
DT175E	$1199
YB100E	$ 729
YZ80E	$ 699

STILL A FEW
77 RD400D's
$1399
SEE US NOW AT
MULLINS MARINE
921 Yates St. D-5245
382-1928 382-4515

NEW '79
HONDA
GL1000
★ Vetter deluxe fairing
★ Krauser bags
SALE PRICE
(2 ONLY)
$4999
PLUS
'78 HONDA CB125
(Ex safety council)
Full Warranty
$799
AT
MULLINS MARINE
921 Yates St. D-5245
382-1928 382-4515

1975 YAMAHA 500, WITH FAIRing, trailer and accessories. $1200. 474-1091 after 4pm.
ONE CRASH BAR WITH FOOT pegs for Honda 550, like new, $40. 385-5561.
77 YAM 650, 11,500 KILOMEters, excellent condition, $1800 firm. 479-7995.
MUST SELL 76 YAMAHA 500, only 1900 miles. $1250 or best offer. After 5 pm, 477-7956
1978 MOPED, HELMET AND extras included. A 1 shape. 381-6248.
'78 HONDA 400. EXCELLENT condition. Low mileage. $1600. 478-6514 after 5:30.
1974 SUZUKI GT185. EXCELlent street bike for beginner. 598-2606 after 6 pm
BASSANI EXPANSION CHAMbers for RD 400 Yamaha, $175. 598-2087 before 4 pm.
79 YAMAHA XS400, LOW MILEage, warranty, mag tires, $1950. 383-7889
YAMAHA 100, STREET/TRAIL, great condition, $525. Worth seeing. 598-6203.
TWO 1977 HONDA 50'S, ONE 1970 Honda 70, best offer. 477-6397.
1974 YAMAHA 125, REBUILT, bills to prove, phone 382-1966 after 3pm ask for Darren.
1978 MOBYLETTE MOPED, $500, excellent condition, city tested. Extras. 385-9014.
1969 MOTO GUZZI, V-700, MINT condition, new battery, tire and ignition, $1300. 656-6695.
78 XS1100 YAMAHA, WARranty, extras. Phone after 6, 595-5327.
1976 650 YAMAHA, 12,000 MILES, excellent condition, asking $1650. Call 477-7739 or 386-0125.

WANTED
1978 GS 1000
Must be in excellent condition. 478-6737
1975 HARLEY DAVIDSON 1000. Immaculate condition. $3200 with accessories. 748-3873
1970 SUZUKI T350, $300. 1972 SUzuki T250 X6 Hustler, $150. 382-2691.
YAMAHA 1978 400CC, EXCELlent condition, low mileage $1350 or best offer. 479-3651.
1974 YAMAHA 750 "A" — MATTE magneto drive, good condition, $700 or best offer. 479-3651.
500 HONDA 4CC, LOW MILEage, accessories, beautiful condition. $1395. 477-9369
1977 YZ100, LOOKS BRAND new, DG pipe, extras. Best offer. 592-9760 anytime.
'77 YAMAHA XS 750, 9,900 KM. Excellent shape. $1450 firm. 386-6229.
WANTED DIS-ASSEMBLED motorcycles for cash. 382-2691.
1978 HONDA XL 250S ENDURO, 1000 miles, 478-9988.
79 HONDA HAWK (400), LOW mileage, $1900. 652-3838
1973 YAMAHA 350RD, GOOD condition. 595-1306.

77 MOTORCYCLES

USED BIKES
HARLEYS, HONDAS, YAMAHAS, SUZUKIS, KAWASAKIS
MINIS-MULTIS
MOPEDS
Island's Largest Selection Of Used Bikes
See Us Now at
MULLINS MARINE
921 Yates St. D-5245
382-1928 382-4515

FREE SUZUKI CAP
CHECK OUR SPRING SPECIAL
GS 400 EN was $2079 now $1950
GS 425 EN was $2099 now $1999
GS 550 C was $2449 now $2150
GS 750 LN was $3699 now $3550
GS 1000 LN was $4799 now $4350
PLUS PDI & TAX
WHILE THEY LAST
H & R MOTORCYCLES
9752 FOURTH ST. SIDNEY
656-3433
WEEKLY 9-9, SAT. 9-6.
DL00110A

MOPEDS
18 Models to Test Ride.
CASH FOR USED MOPEDS
Island Motor, 385-3515
607 Esquimalt D-1920A

POWERTOWN M.C.
Service to all Makes. Hi-Performance parts. 384-1249, D199169A. 614 Grenville.

VICTORIA HONDA
Harley-Davidson
2851 DOUGLAS 386-8364
DL5854
1942 HARLEY DAVIDSON 45 wide glide, fat bobs, completely rebuilt, balanced and bored. New chrome and paint. Must be seen. $2300. 598-4704.
1973 SUZUKI 500, 9000 MILES, saddle bags, screen, etc. Good condition. $950 or trade for small car of comparable value. 476-1560 after 6 pm.
GOING TO MARS MUST SELL Yoshimura 500—4. Many extras. Faster than a speeding cop. 479-3240.
77 SUZUKI GT550, WINDshield, backrack, new clutch, pressure plate. $1400 or best offer. 479-6805.
1971 750 HONDA, 25,000 MILES, full fairing, header, kit, accessories. Offers. After 5:30, 479-5604.
WANTED: MOTOR BIKES FOR consignment. Happy Valley Auction Centre, 3510 Happy Valley Rd. 478-6293.
1978 YAMAHA, XS1100, LOW mileage, highway driven. No rust. Like new only better. $3500. 598-1082.
1977 YAMAHA TY175, BOUGHT new in 78. Very few hours. Excellent condition. $750 or best offer. 479-3174
1974 HONDA XL-350, LOW MILEage. A good solid motorcycle. Two helmets, tool kit included. $850 or best offer. 112-537-9501.

FREDERICK MOTORS
SUZUKI—KAWASAKI—BMW
616 Queens DL00834A 383-0823

Brooklands Motorcycles
HARLEY-DAVIDSON HONDA
937 Fort D6121 383-5926

1977 HONDA 750 AUTOMATIC. Low mileage. Excellent condition. $1875. 474-1505.
1975 HARLEY DAVIDSON Sportster, low mileage, good shape. $3000. 595-5045.
1978 YAMAHA SPECIAL EDItion, excellent condition, 2,700 kilometers, $2500 firm. 656-4126.
1962 HARLEY DAVIDSON, PANhead, chopped, show condition, 388-6788 after 5.
1978 HONDA CB400T, ONLY 1500 miles, excellent condition, $1600. 385-5106.
1977 YAMAHA DT-400 ENDURO, $1200 or best offer. 478-8874.
7-3 CB 350 HONDA, GOOD shape. 478-2924
1977 YAMAHA IT400. PHONE between 5-7 pm, 382-0063.
1973 SUZUKI 500T, 8200 ORIGInal miles, $800. 477-6889
B & S MINI BIKE. GOOD CONDItion. $210. 388-9359.
BRAND NEW HONDA 50 EXpress. $400. 479-3341.
1977 YAMAHA TY250, EXTRAS, 658-5566.
125 HONDA, 1972, GOOD CONDItion, offers, 474-1819 after 5.
1973 HONDA 750, FAIRING, bags, offers. 474-2916.
1972 HONDA 350SL, GOOD CONdition. Best offer takes. 721-3613
1966 BMW, R69S, FULLY REstored. Phone 384-0292.
1978 SUZUKI 500 CC, $1500 OR best offer. Ask for Wendy 478-2067.

78 BICYCLES

CUSTOM BUILT TOURING cycle, MKM frame. Reynolds 531 tubing. $500. 595-1085
25½" SILVER MKM, SOME Campagnolo, Dura-ace, like new. 388-7785.
GIRL'S SIDEWALK BIKE, RAleigh Mountie, like new, $55. 477-4962.
10-SPEED APOLLO, 21" frame, excellent condition. $85. 385-7640.
MENS RALEIGH 10-SPEED BIcycle, like new. $125. 383-3528 anytime.
SHRINE TICKET WINNER
Joyce Christie
1686 Downelly Ave.
3 SPEED WOMANS BIKE WITH safety childs seat. Excellent condition. 388-6325
GIRLS BIKE WITH BABY seat, excellent condition, $45. 477-3910.
MUSTANG BOYS BIKE, GOOD condition $35. 479-5502 after 6pm
1976 MOPED, HARDLY EVER used. Phone 383-8456.

80 BOATS and MARINE

WANTED: CLASS C COD LIcence. 743-5439 or 385-3807.
37' TROLLER, C-LICENCE. 642-4298.
BOAT TRAILER FOR 12' ALUminum boat, $100. 478-6872.
WANTED: 14' ALUMINUM boat. Phone 478-0630.
FIBERGLASS DINGHY, SUITable for 3, oars. 383-5091
16' FIBERGLASS CANOE, RED. 383-2316 after 6pm
1976 9.8 HP MERCURY, NEVER in salt, $575. 477-8035.
14' FIBERGLASS CANOE, $250 or offer. 385-6997.
4½ HP MERCURY OUTBOARD. As new. Phone 595-8993.

BOAT HOUSE FOR RENT. 383-6374.

1976 20' DOUBLE EAGLE, 250 hours, F.W.C. $11,500 firm. 478-8788.
VIKING 6 HORSE OUTBOARD motor for sale. 478-1508.
17' WOOD BOAT, 9 HORSE power, asking $1000. 652-5618.
18' BOAT TRAILER, 5 TON axle, serg brakes. $500 OBO. 385-9052.
12' SANGSTER FIBERGLASS, needs sanding and paint. $100 OBO. 385-9052.

80 BOATS and MARINE

STRATACRAFT
BELLBOY
COBRA
SMOKERCRAFT
AVON
ROAD RUNNER
MERCURY Outboards
MARINE
Parts & Accessories
AT
YOUR
1-STOP
MARINE
CENTRE
Mercury Marine
800 Cloverdale
385-1457

SQUIRE & COOMBS
304 LAW CHAMBERS, BASTION SQ.
MARINE BROKERS
OCEAN GAMBLER — 8 ton Westcoast troller 1970. Fully equipped. Refrigerated hold $164,000
PACIFIC COMBER — 38' Westcoast troller. Isuzu diesel. Full hold $110,000
MAPLE BAY — 35'6" 7 ton troller. Iced and ready to fish. Well maintained $110,000.
LOUVEL — 36' 7.02 ton A licence troller $65,000
ISABELLA POINT — 36.5 C licence X troller $32,000
37.5' 8 ton A licence $56,000
36' 7.31 ton licence $49,000
34'6" 7 ton A licence $49,000
WANTED
"A" licence 10-26 tons. 20-30 ton packer, must be in good shape. Also "C" license wanted.
384-3363

PELAGIC
PACIFIC INDUSTRIES (1974) LTD.
A COMPLETE stock of
FIBERGLASS
AND
EPOXY
MATERIALS
ZSPAR
MARINE PAINTS
428 E. Burnside
VICTORIA
386-1811 386-7814

THUNDERBIRD YACHT CLUB
WESTPORT MARINA
Next to Swartz Bay Ferry
2075 Tyron Road, Sidney, B.C.
656-5832
NEW and BROKERAGE boats
We need your yacht, power or sail, listing 25'-60'. Have potential buyers. Please contact John Neufeld or Rich Hartnell at 656-5832.
OPEN 9 a.m. 4 p.m. 7 DAYS A WEEK

GIBSON POWERCRAFT CENTRE LTD.
Dealer For:
BAYLINER
HOURSTON GLASSCRAFT
JOHNSON Outboards
VOLVO — OMC Sterndrives
MIRROCRAFT Alum. boats
Full Selection of ACCESSORIES
2520 Government (Near Bay)
382-8291

MAPLE BAY MARINA
DUNCAN
OPEN MOORAGE
$1.35 per foot
Boathouse Moorage
.07¢ per sq. ft.
We have 3 excellent Boathouses for sale
604-746-4131

DIESEL DIESEL
We have 23 diesel engined power boats listed from $24,800 and 25'.
NATIONAL Boat Sales Ltd.
2060 White Birch Road
Sidney, B.C.
V8L 2R1 Tel. (604) 656-3966
AND ALSO AT
False Creek, Vancouver

WHARFAGE
We have new 30' floats available for immediate occupancy.
MAST CRANE
Pull, step or work on your mast plus mast storage or sailboats to 4,000 lbs.
GAS DOCK
Open Mon.-Thurs. 8 a.m.-5 p.m.
Fri.-Sat.-Sun. 8 a.m.-9 p.m.
July 1-Sept. 3, 7 days
8 a.m.-9 p.m.
VAN ISLE MARINA
2320 Harbour Rd.,
Sidney 656-1138

Opening Soon, A Beautiful Sales Lot Where you can Consign your Boat for Sale. WE WILL SELL YOUR BOAT! Book today with John Woods or Bob Allison at Reg Midgley Motors Ltd., 736 Cloverdale Ave., 385-8756.

HARBOUR MACHINE LTD.
CHRYSLER — VOLVO
Marine gas and diesel engines
Complete Propeller and Shaft repairs
One day service when necessary
Custom Machine and Welding work
31 Erie Street 383-6555
WE ARE
DINGHY SPECIALISTS
And carry the largest selection in stock in B.C. Davidson, Livingston, Galleon, Haida, Hawthorne, Sportyak and many others. Cartoppers, too.
ALL BAY MARINA
656-3167
2238 Harbour Rd., Sidney
(Open 6 days 8:30-5:30 Closed Mondays)

CANOE COVE
Yacht Sales
Open 7 Days a Week
656-5711 656-3918
Evenings, 652-4386

ATTENTION
GAS BOAT
OPERATORS
Eliminate the danger of engine compartment explosions with the Seaboard Gas Detector, $149. Simple installation. Available at Wilson and Proctor, 808 Devonshire Rd., 395-3481.

MARINE REPAIRS
Inboard gas diesel. Phone 656-0070 or after 5, 477-6288.
LORANCE LFG 330 SOUNDER, brass transducer. $250. 385-9052.

80 BOATS and MARINE

TROPHY SALMON
HAKAI PASS
Want a good fish story? Come with us to Hakai Pass. Stay aboard our 75' boat for a truly memorable fishing experience. Peak season bookings still available. Laredo Charters, 477-8780.

JUST ARRIVED
"MINI WATROUS"
Brass clocks and barometers
at
McQUADES MARINE SUPPLY
at the bottom of Yates
1252 Wharf St. 388-4343
YES—We're Open
Saturday 8:00-4:30

24 BAYLINER SARATOGA EXpress, Volvo power FWC 1976 model. Equipment includes tabs, CB, sounder, compass, dual batteries, shore power, deluxe anchor pac, and lots more. Boat as new. First $16,900 takes. No offers or trades please. On display at Victoria Boat Mart, 453 Head St., 383-3324.

LANDING CRAFT SeaLander
Loading craft style, work or crew boat. 4 models, 1-8 ton loads.
Sealander Marine Corp.
119 Charles St., N. Van. 929-5451

HANDLYMANS SPECIAL. FIRE Damaged, 1974 30' fiberglass CrisCraft. Rear deck compartment and salon walls fire damaged, interior smoke and heat damaged. Hull minor damage, no damage below deck. 3 to 400 hours on 307 Chris engine. 100 gallons fuel aboard. $16,500. 335-2130 ask for Vern McArthur.

1976 24' FIBERFORM SEDAN cruiser, 233 hp Mercruiser. Galley, standup head, bulk head door, camper back, no low hours. Exceptionally clean, good family boat. Market value $16,500. Priced for quick sale $14,000. Trades accepted. Chittim Motors Ltd. Duncan. 746-5351.

COLUMBIA 30, ROOMIEST 30 footer around and good racing record. Consider features: Balsa core hull construction. Vee-drive with 2:1 reduction gear. 6'2" headroom throughout with fully enclosed head and vanity. Excellent condition. $32,900. W. Kelly, 922-2237, Vancouver.

CB Units
40 Channel CB, noise blanking, LED readout, .8 microvolt sensitivity. Installation available. We service all makes.
B.C. SOUND & RADIO SERVICE
931 FORT 383-4731

FISHERMANS SPECIAL. 1974 17½' K & C deep V, fully canvased, 165 OMC, CB, trim tabs, down rigger, sounder, 5 HP motor, tachometer, E-Z load trailer, power winch, surge brakes. $6750. 386-7185 after 4 pm.

37' B AND S LICENSE troller and gill netter, all hydraulics. 8 spools. Aluminum drum. Diesel rebuilt 1978. Hull overhauled and recorked in 1978. Sounder, VHF, C.B., must sell, asking $45000. 246-4003 anytime day or night.

IN TIME FOR THE 79 BOATING season, 1977 bellboy 2120 offshore on galvanized trailer, features: K33 hull, 188 Merc cruiser, galley pack, V berth forward, ideal for cruising and fishing, price $15,900 firm. Phone 721-3479 after 5 p.m. on week days.

FOR SALE BY PUBLIC AUCtion Sunday June 17th, 1pm. 22' Reinell with 135 Chev motor. Superb condition throughout. All appointments. To settle an estate. Cowichan Country Auction, 3 miles south of Duncan at Wippletree Junction.

33' BAYLINER
Totally equipped with Twin 250 Chrysler IB's, generator, radios and much more. Replacement cost $90,000, price $60,000. For appointment, 604-943-4350.

32'-$12,500
Custom bridge deck tri-cabin, comfortable family cruiser, sleeps 6, FWC, recent survey, CB, depth sounder, boathouse kept. 386-0618.

ROY'S ALLBAY MARINE SERVICES LTD.
2238 HARBOUR RD., SIDNEY
Factory Authorized Repair Shop
Johnson, OMC Stern Drive, Mercruiser
656-7023

BOATS WANTED. VICTORIA Boat Mart has sold all our fiberglass Command bridge listings. If you have a Command bridge power boat, we have moorage available and customers waiting at 453 Head St., 383-3324.

mercruiser
Cordova Bay Chevron Service
5144 Cordova Bay 658-5200

BOAT TRAILER, '77 ROADRUNner medium duty single axle, tires as new. Brakes, axle just renewed. Licensed. Black and Decker 1000 pound electric 12V winch. All for $850. 592-1483, 1999 Landsdowne, corner Foul Bay.

23' FIBERFORM WITH COMmand Bridge and Tandem wheel Roadrunner trailer, complete controls up and down, AM radio, CB, depth sounder, compass, stove, fridge, dinghy, etc. Priced to sell. 478-3165.

39.5' STEEL HULL PACKER, 15 ton hold, 6 cylinder Isuzi diesel, "C" Licence, fully equipped for Geoduck harvesting, V.H.F., C.B., Sounder. 245-7438, 245-8190 after 6 PM.

NEW 36' FIBERGLASS troller, full electronics, diesel powered, aluminum rigging, 6 spool girdies. Large comfortable cabin with many extras. 642-5350.

16' MARLIN RUNABOUT KIT
Tillikum 29 kit
Fiberglass repairs and modifications
Production molding
642-4242 or 642-4101 even.

CUSTOM BOAT-STEREO Installation
Call HOMARK for details 381-5622

Commercial Fishermen
For a fair price and fast results sell your vessel through Ray Mason 479-8822.

CATAMARAN 18' SOL-CAT with Roadrunner trailer, Tequilla Sunrise main and jib. Excellent condition. $4200. 748-2627 after 6pm

14' KENCRAFT BOAT, TRAILer, and motor. 20 horsepower Merc motor. 10 horsepower Johnson motor. 12 volt boat winch. 50 horsepower Evinrude. 479-4720

14' STARCRAFT ALUMINUM with windshield and tilt trailer, 33 horsepower Johnson with controls. Excellent condition. $1200 firm. 478-5739

1974 16' BAYLINER MUTINY with 120 OMC I/O. Perfect ski and fish boat. Plus E-Z load trailer. Boat loaded with extras and in good condition. $5200. 386-9494.

32' GARDEN DESIGN DISplacement diesel cruiser. Heavily constructed of quality materials in 1969. Well found. $24,500. 656-7149.

16' CHRYSLER CHARGER 154, 70 HP and 6 HP Chrysler engines, Chrysler trailer. Beautiful condition. Complete outfit $4500. 598-6376.

25 HP JOHNSON OUTBOARD, 1974, electric start, excellent condition. 1.2 HP Sears outboard, 1977, like new. 8' Exel fiberglass dinghy. 721-5014.

1973 25' FIBERGLASS CHRIS, 10' beam, low hours, like new, fully equipped. Moorage paid to April 80. $17,000 firm. 479-6768 after 5, anytime on weekends.

1970 MERCURY 9.8 LONG shaft, used as secondary safety motor only, stored for last 2 years, excellent condition, $450. 598-1680.

WANTED: WIDE BEAM WOODen hull for liveaboard, approx. 30'. Call Brian 384-1280.

BOAT LETTERING.
592-0108

80 BOATS and MARINE

1978
DOUBLE EAGLE
DEALS
14' CAMPER TOP
Wiper, 1,250 lb. Galv. EZ Loader, 40 h.p. Merc. electric.
$4590
17' CAMPER TOP
2 Wipers, 2,200 lb. EZ Loader with brakes. Built-in tank and gauge. 900 h.p. Merc. electric.
$8500
NEW 1978
SILVERLINE
DEALS
16' HILO
120 Mercruiser I.O., 1,800 lb. Galv. EZ Loader. All deluxe pkg.
$8170
17' NANTUCKET Deluxe
80 h.p. Merc. electric, 1,800 lb. Galv. EZ Loader.
$7820
NEW
HONDA-MERCURY
OUTBOARDS
ALL AT
MULLINS MARINE
925 Yates St. 382-4515

LOOK
FRESH CLEAN
USED BOATS
AT
SPECIAL PRICES
16' FIBERFORM Deep V, camper top, 50 HP Merc. elec., 4 HP Merc. aux., 1200 Road Runner, built-in fuel tank. Much more, excellent condition. $4,250
16' EASTERN Sea Skiff, Lapstrake deep V hull, hardtop, 50 HP Merc., custom trailer, very clean. $3,250
16' CAMPION Deep V camper top, 55 Johnson elec., 1200 Road Runner, sounder, 1 season's use. $5,450
17' GLAS PLY Deep V, Camper top, 140 Mercruiser IO, 3000 lb. Calkins trailer, CB radio, water skis, rope, and much more. Immaculate. $8,450
THESE AND OVER
60 MORE
NEW AND USED
IN STOCK NOW!
bob whyte marine ltd.
SALES AND SERVICE
Corner Harbour and Resthaven
656-7286, SIDNEY
OPEN EVERY DAY
9 A.M. 'TIL 6 P.M.

ATTENTION
FISHERMEN
See The Best
All Round
Sport Fishing Boats
Ever To Come
to Vancouver Island
GRADY-WHITE
The 360 Degree
Fishing Boat and
BOSTON WHALER
The Fisherman's Dream
Presented by
CAMPBELL
RIVER
BOATLAND
at the
VICTORIA
SPORTS
FISHING
EXHIBITION
Friday night, 6-11 p.m.
Saturday, 11 a.m.-11 p.m.
at the Victoria Curling Rink

DJ YACHTS
28' 1976 LYNNWOOD Com. Br Cruiser, TW Ford 175

81 SAILBOATS

DO YOU WANT TO BE FAST and easy this summer? Then call North Sails, Victoria, 385-9022 or stop in at 625 Alpha St. and ask about our cruising Spinnaker.

38' CEDAR SLOOP, VOLVO DIESEL, lumber for new mast, needs some refinishing but structurly sound, $9500. View at Canoe Cove, dry dock.

20' MAHOGANY SLOOP, AS new condition, loaded with gear. See at pier 8 Fishermans Warf, Victoria. $7,900. Call 479-0219 between 7-9 am or 10-12 night.

18' FIBERGLASS HULL SLOOP, A sets near new sails, long stemmed Seagull outboard, many more extras. Offers $2500. 592-6128.

27' WOODEN, GAFF-RIGGED yawl. 3 sails. Inboard and outboard. New centreboard. Surveyed Aug., '76. Alert Bay. $5,200. 674-5506 after 5 p.m.

SAILTREND
Open 9-6, closed Sun./Mon.
1157 NEWPORT 592-2711

SEA CHEST
MARINE SUPPLIES
656-2421
9732 1ST., SIDNEY

30' FIBERGLASS SLOOP, OUTboard, family cruiser or liveaboard. $24,500. Foot of Bastion Square, Victoria. 478-7422 or 382-5127.

14'—SAILBOAT, MAHOGANY built, with 3 sails, Seagull engine, and trailer. Offers on $1000. 595-6672

BEAUTIFUL FIBERGLASS CL14 sail boat and trailer. $1900. Sell or swap for real estate. 474-1929.

18' CRUISING SLOOP, 2 berths and inboard engine. Good condition. $2850 will take sailing dinghy or canoe in trade. 479-7401.

14' FIBREGLASS SAILBOAT daysailer complete with Roadrunner trailer, best offer. 383-6150.

MOORAGE AVAILABLE JUNE 23rd September 3rd, 40' slip with electricity and water, Canoe Cove near Swartz Bay. 383-8668.

35' MOTOR-SAILER, AS NEW, finest materials. 50 HP diesel. 592-3214 evenings.

CATALINA 22', WELL equipped. Excellent condition. 656-2195.

18' CORSAIR CLASS SAILBOAT, fully equipped for coastal cruising. Immaculate. $4600. 477-4169.

1975 LEISURE 17', FRESHLY painted, sleeps 4. $5800. 595-3904, 382-4433.

6½ PETREL WITH SEAGULL motor, Roadrunner trailer and life raft. $2200. 383-9260.

37' FERROCEMENT SAILBOAT HULL AND DECK, MAST, BALLAST AND PLANS. $8,500. 112-629-3271.

16' FIBREGLASS FIREBALL, $1000. 598-1928 or 592-9633.

WANTED—SAN JUAN 24' IN good condition. 595-3904, 382-4433.

WANTED
sailing dinghy. 592-6914.

TILLIKUM 29' HULL AND deck, $6000. 642-4101 evenings.

30' FEMALE MOLD SET FOR sale or lease. 642-4101 evenings.

27' PENGUIN. BEAUTIFUL condition. Asking $575. 598-8443.

33' STAR, GOOD CONDITION but needs paint. $1500. Phone 642-5512.

CATAMARAN WITH TRAILER for sale. $800. 595-8725 after 5.

CPT. COOK SAILING SCHOOL Beginners lessons. 381-5804, 384-7596 after 5 p.m.

92 SPORTING GOODS

Robinson's

1929-1979
50th Anniversary
CHECK OUR PRICES
Father's Day
"Black Powder
Bonanza"
JUST ARRIVED
Large selection pistols, rifles, shotguns, Remington's, Colts, Kentuckys, P. Hale's Hawkens, plus powder horns, shot bags, spiral cappers.
ALSO
308 Sako 3x9 $450; 223 Ruger auto $289; 12 Brow. Super Skeet $899; 243 Brno 4x $449; 30-30 Win. $169; 270 P. Hale 3x9 $369; 12 Parker $295; 44 Ruger auto 4x $349; 357 Colt $199; 22-22 mags, Ruger 5.5x $155; 22 Ruger auto $139.
Remember when you purchase your gun at Robinson's your F.A.C. Charge will be repaid to you. Questions about F.A.C. call us.
1307 Broad 385-3429

INTERNATIONAL KNIVES

Save 10%!
On our already low prices when you buy DAD a gift from our large selection of BUSHNELL BINOCULARS, SCOPES AND SPOTTING SCOPES.
Just in Time!
A new shipment of interesting gun books for hours of reading pleasure.
576 Yates 383-2422

FRANK WHITE'S SCUBA SHOP
832 Frigard 385-4713

SUMMER SALE
80J aluminum tanks $182
Stabilizer jacket B.C. $179
Assorted Wet Suits—½ PRICE

PLAY & MOR
RECREATIONS LTD.
Billiard Tables, Shuffleboards
Cues and Accessories
!Special-Foosball Special!
Games Room Lights
617 KELVIN 384-3332

RIMPAC DIVERS Ltd

Next Scuba diving course starts July 16. Enroll early in this very popular fun course at The Shop, 9818 Fifth St., Sidney, 656-6313.

308 REMMINGTON BOLT ACtion, 3 to 9 power Bushnell Banner with case $400. 22 Browning Beaver action, 4-power Bushnell Custom $200. 30—30 Savage bolt action $100. 12-gage pump action shot gun $100. 642-4496.

TENT, PACK AND SLEEPING bag. Fjallraven Everest II light weight two person mountain tent, $150. Fjallraven frame pack, $50. ABC Tundra 4 season down sleeping bag, $175. Phone Byron 383-0628 evenings only.

1 DRY SUIT, 3 YEARS OLD, good condition, blue and orange hood and gloves included. Made to fit 6', 158lb man. Phone for viewing, 385-2937 between 6-9 pm.

ONE SET HOGAN PLUS ONE irons, $75. One set Wilson Staff, aluminum shaft woods, $50. One set Wilson 1200 woods, $125. 479-7496

SKIIS
Kneissl 180's with Solomon 444 bindings. Both in excellent shape. $230. 384-0064.

2 PAIR OF COMBO WATER skis, CX-202 plus Gogo skis. Rich 592-7338.

92 SPORTING GOODS

FULL SCUBA SUIT AND ACcessories, regulator, best offer. Phone after 5, 383-7215.

257 WEATHERBY MAGNUM, German made, 4/12 Redfeild scope. 112-286-1959.

TWO YEAR OLD SUNDANCE Trampoline for sale, good condition, $550. 385-1055.

HANGLIDER BIRDMAN MJ4. Call between 5-7, 652-9041.

3 MAN CAMPING TENT WITH heavy base. Phone 383-8456.

93 CAMERAS, SUPPLIES and PHOTO FINISHING

bills photo supply

DOWNTOWN at
1672 Douglas
383-7443
LANGFORD at
800 Goldstream
478-2712
2047 Oak Bay Ave.
592-3122

THIS WEEK
Featuring
The all new auto focus Fujica A35.
Just about the easist camera you'll ever use.

city photo
1227 Gov't.
385-5633

BRAND NEW
Pocket size PENTAX 110 reflex camera, automatic exposure, interchangeable lenses, $239.
PENTACON SIX, 2¼" SQUARE professional camera with 80 mm 12.8 and 180 mm 12.8 tele lens, carrying case, brand new, $695. 479-6467.
KODAK RETINA CIII CAMERA with accessories. Box 132 Ladysmith. 245-3387.
SPEEDGRAPHIC 3¼X4¼. Many extras. $375. Tank, holders, etc. 477-2773.
WANTED-STROBE AND ACcessories for Nikonas III. 388-6538
NICKONUS I UNDERWATER camera, $175. Phone 478-2408.

96 RANGES, STOVES and FURNACES

30" ROY ELECTRIC RANGE with rotisserie and deluxe back, good working order. Phone 595-6680
COPPERTONE 30" RANGE. Good condition, $225 or best offer. Phone 478-9418 after five.
GUERNEY STEEL TOP WOOD stove, as new $75. Dickson Galley steel top oil stove $75. 592-7427.
4 BURNER VIKING GAS stove, 30", white, $50. 382-6681.

97 FURNITURE

TRADE-IN TIME
MATTRESSES
$25 on your old mattress
$25 on your box spring
WHEN YOU PURCHASE A NEW
Spring filled
MATTRESS or BOX SPRING
3'3" size, each piece $169
Regular size, each piece $189
Queen size, each piece $219
King size, each piece $289

Latex Rubber
The mattress that gives even support to all parts of the body, truly the most comfortable mattress of all.
MATTRESS and BOX SPRINGS
3'3" size, each piece $199
Regular size, each piece $249
Queen size, each piece $289
King size mattress $399

MATTRESS TOPPER PADS

Thick	Size	Foam
1 in.	39x75	$27.25 $ 8.55
2 in.	39x75	$52.75 $17.25
1 in.	54x75	$37.75 $11.85
2 in.	54x75	$72.90 $23.65
1 in.	5x0	$44.65 $14.00
2 in.	5x0	$86.50 $28.00
1 in.	King	$58.50 $17.75
2 in.	King	$112.35 $36.40

IMMEDIATE DELIVERY
Open Fridays 'til 9 p.m.
EASY CREDIT terms available
Gregg Furniture
"The quality furniture store — where you can see how it's made"
2300 DOUGLAS 388-7365

FOUR PIECE SINGLE BEDroom suite, satisfactory condition, $200. 382-0301 before 3 pm
HIDEA BED CHESTERFIELD, fair condition, $85. Teachers desk, $75. 382-2867.
9 PIECE WALNUT WILLIAM and Mary dining room suite. 382-2716
POOL TABLE, DEEP FREEZE, washing machine, bar, single bed. 656-2651 after 5pm
WALL UNIT, 3 SECTIONS WITH bar, record cab, 98"x72", teak, good condition. $300. 479-3358.
FURNISHINGS, TABLES, chairs, with ottomans, sofa, lamps, good quality. 479-3358.
2 PIECE CHESTERFIELD, EXcellent condition, also miscellaneous articles. 478-3076, 592-6658.
DINING ROOM SUITE, SOLID oak, contemporary style, 10 pieces. Offers on $2,500. 479-3358.
CHESTERFIELD AND CHAIR; roll-a-way folding cot. 656-2630 after 6:30.
HOMEMADE BED, GOOD CONdition, almost new mattress, $70. 381-5161.
MOVING MUST SELL: 5-PCE. dining room suite and cabinet, value $750, best offers. 479-4868.
BLACK VINYL 6'9" COUCH and matching chair, $100 or nearest offer. 385-7844.
VILAS TWIN BEDS, SEALY mattress sets, nearly new $460 or offer. 477-2773.
MOVING, MUST SELL BRAND new chesterfield suite, never used. 388-7537.
5 PIECE BEDROOM SUITE, $175. Child's playpen $40. 383-1039.
MODERN CHESTERFIELD, chair and ottoman, $225 or best offer. 598-2697.
NEARLY NEW LIVING ROOM furniture, 7-piece ensemble. Phone 385-2247, after 4 pm.
DOUBLE SIZE BOX SPRING and mattress, 5 months old. After 5 388-5189, 382-9755.
CONTEMPORARY CHESTERfield and chair, floral design, good condition. 388-5257.
COLONIAL CHESTERFIELD and chair, perfect condition. $450 or best offer. 383-7085.
LIGHT OAK MIRRORED wardrobe. 385-4675, after 4 pm.
MOVING, MUST SELL, COUCH and chair. 595-5634
ONE TWIN BED AND TWO headboards, good condition, $140. 383-2528.
FOR SALE, NEW ROLL AWAY cot. $50. 382-0068 after 4 pm
OAK BUFFET, ROUND TABLE, 6 chairs, 595-7701 after 6.
TWO LOUNGES, PLAID COVER and cushions. $75 each. Phone 383-3855.
GOLD RECLINER CHAIR, great for Father's Day. 383-1073.

97 FURNITURE

SOLIDLY CONSTRUCTED, low-back, contemporary chesterfield, quality upholstering. 3-seater, 7'4 long. Excellent condition, autumnn colors (tan, brown). Must be seen. $325 or best offer. Immediate sale. 386-8584.
MUST SELL. TWIN BED sheets, comforter, blankets, pillows. Two double bed bedspreads. One dresser. Two living room coffee table sets. Solid mahogany coffee table. 478-2419.
DON'T FALL FOR GIMIC ADvertising, shop and compare prices and quality at Tillicum Furniture, Hillside Shopping Centre. 595-3331 or 851 Johnson 388-6613
BARGAIN BASEMENT SPEcials, 2 pce. French Provincial Chesterfield suite to clear $598. — 9 pce. French Provincial Dining Room Suite to clear $1288. Echo Furniture, 704 View St. 384-2214.
READY TO ASSEMBLE PINE furniture, living room, dining room, bunk beds, shelf units, pottery, unique gifts, Monastery Furniture, 942 Fort St., 383-2431.
EXCELLENT CONDITION french provincial couch and chair. Matching wing back chairs and occasional table. Call 385-8720 mornings till noon.
TWO YOUTH BEDS, 33" WIDE, 68" long, with large built-in drawers, headboards, and mattresses. Good condition. Each $25. 652-2548.
MOVING. NEW SMOKED glass top table, 36"x60", with 4 matching luxurious chrome and brown velvet chairs. Best offer to $1100. 598-4815.
BEDROOM SET: SCANDINAvian modern, white. 2 single beds, $250 each, 5 drawer dresser, $400, 2 drawer chest, $200. 479-3358.
COLONIAL CHESTERFIELD suite and matching coffee table and 3 end tables. Immaculate. 382-9513
SOLID CANADIANA DRESSER, 9x12 Belgium wool rug, persian design. Phone early morning or evenings 385-3454
TRADITIONAL 7' CHESTERfield suite, blue and brown brocade. Excellent condition. $275 or nearest offer. 478-4131
5 PIECE KITCHEN SUITE, bathroom space saver, gold drapes, drycleaned. 2 piece luggage. Fawn rocker. 592-7209.
SEMI-RETIRED UPHOLSTERer recovers your chair, $65 with your material. 478-1262.
CUSTOM BEDS, CAPTAINS, $120, mates, $115, mates bunks, $150. 479-7400
BEDROOM SUITE, BED, 2 dressers, boxspring, mattress and bed-in, $200. 384-1525.
NEAR NEW STRAIGHT BACK chesterfield and chair, gold rust and brown tones, $500. 477-3179.

98 TV. STEREO, RADIO SALES and SERVICE

5 YEAR WARRANTY
1979 20"
ELECTROHOME
COLOR TV
RENT TO OWN
AS LOW AS $22 per month.
NOTE: Rent to own available for any size, any make.
ALSO—we rent color TVs $25 per month—$10 delivery.
CITY CENTRE TV
OPEN 10 A.M.-9 P.M.
6 DAYS A WEEK
477-6971
Next to K Mart in the Mall

RENT
OR
RENT TO OWN
TV and Stereos
microwave
color TV
stereo
homark
rentals
service
sales
"Home of the $10 service call"
381-5622
27 W. Burnside
10-9 P.M. 6 DAYS A WEEK

COLOR TV CONSOLE ZENITH Chromacolor II, remote control, classic walnut cabinet, four years old, unscratched, excellent. Closing apartment. Best offer. 595-5213.
SONY TA-F5 AMP-70 WATTS, P5x40 automatic turntable, XL-55 moveable coil cartridge, STA-3A tuner, ultralinear ST-550 speakers, asking $3000. Phone 386-2816 after 5pm.
TOSHIBA SA-500 RECEIVER, 35 watts per channel, Elac 620 turntable, new Shure cartidge, KLH model 6 speakers. $470. After 5 pm, 384-5116.
LARGE ADVENTS ONKYO A7 amp, T9 tuner planar table, Grace, Grado, Sennheiser, phones, stands, etc. $2,200. 478-0240.
DENON DIRECT DRIVE TURNtable with Grado cartridge, $250. Denon stereo amplifier, 40 watts per side, $200. Phone Byron 383-0628 evenings.
25" USED ZENITH TABLE model remote control colour TV. A-1 working condition. $299.95 with 6 mos. warranty.
ATLAS STEREO AND TV
763 Fort St. 385-2712
AKAI 4000DS REEL TO REEL, like new, includes dust cover and quality tapes. $380. 388-9577 mornings or after 6
8 TRACK RECORDER, AM-FM stereo combination and beautiful Spanish style cabinet, $250. 656-3492.
HITACHI TURNTABLE AND tapedeck, Noresco receiver with 4 speakers, $1100. Offers? 381-5622.
INVENTORY CLEARANCE Sale. ELECTRON TV, 102-1551 Cedar-Hill X Rd. (behind McDonalds on Shelbourne). 721-3432.
EXCELLENT CONDITION color tv's, $145, black and white, $45. With guarantee. 383-8774.
REPOSSESSED COLORED TV and stereo. For more information call Al 385-8746.
12" BLACK AND WHITE TV, $50 or offers. Call 384-7908 after 8 pm.
1135 AKAI, 50 WATTS PER channel. Brand new. Phone 479-9231.
TEAC 3340S 4 CHANNEL REELreel, mint condition. $1500. 384-8848
ONE PAIR KLH CB—10 SPEAKers, 2-way, under warranty, $200. 382-4680.
1976 CONSOLE STEREO, AMFM radio, tapedeck and turntable. Best offer. 382-7548.
NEW AKAI 4000DS MKII REEL to reel deck, must buy at $450. 385-4248.
CROWN AMPLIFIER SYSTEM. Revox B77 with metal reels and hubs for sale. 477-6871 after 6pm
PAIR K E F TRANSMISSION line Speakers-Oak cabinets, $1,000. 382-5205 5-7 pm.
JENSON R410 CAR STEREO with PR220 punch, best offer. After 1pm, 384-5519.
REEL—TO—REEL DECK, like new, Akai 4000 DS MK—II, $350, offers. 477-5849.
PHILLIPS 24" COLOR TV, ALmost new, $600. 386-8395.
AKAI TAPE DECK, AKAI AMP, P.L. stage 60 speakers, 381-6365.

98 TV. STEREO, RADIO SALES and SERVICE

$100,000.
Clearance Sale
Prices too low to print.
YOUNG'S
784 FORT 382-5512

$10.
Homark now features the $10. in-home service call for stereo and televisions. Call 381-5622
Homark Sales Ltd.

HELP
Too many color TVs taken in trade. Come in—make an offer. CITY CENTRE TV, next to K-Mart in the mall, open 10-9 p.m. 6 days a week.
SYLVANIA TV SALE. WE PURchased another Dealers entire stock — 20" and 26" Color TV some remote control . . . Prices drastically reduced . . . Buy Now at Butler Brothers 1724 Douglas 383-6911.

CASH
Used colour TV's needed desperately for resale — We buy for cash. Call 381-5622 for estimate. Homark Sales Ltd.
STEREO, DUMONT RECEIVer, Girard turntable, walnut cabinet, Zenith 24" colour TV, walnut cabinet, Zenith 21" black and white. All excellent condition. 479-0572
MARANTZ 2215 RECEIVER, like new, $190. 479-7273.

99 GROCERIES, MEAT and PRODUCE

North Douglas Delicatessen

New Zealand Edam	1.79 lb.
New Zealand Gouda	1.79 lb.
Canadian Mozzarella	1.79 lb.
N. Zealand White Cheddar	1.89 lb.
Cooked Imported Ham	2.69 lb.
Salami & Hot Pepperoni	1.69 lb.

Game and Seafood Specials
Open Tue.-Sun. Closed Monday
3891 Douglas 479-1827

FRESH FISH
Local fresh Halibut, Salmon, Cod, Sole, all types. Fresh frozen anchovies and minnows. Largest selection at SUPER low prices. Come out to Fishermens Market, at Farmers Market, 1610 Island Highway, 478-4522.

WILLIAMS
QUALITY MEATS 795 FORT ST.
384-0525 — 384-0526
GRADE "A" FREEZER BEEF
Sides $1.65 Hinds $1.79
Full Baron $1.85
Weight loss in cutting, boning & trimming will increase the price per pound.
Chargex Accepted

BEEF
A1-2 steers. Cut to your specifications. Sides $1.59 lb. Hinds, $1.79 lb. Pork, Alberta grain fed, $1.09 lb.
Weight loss due to trimming and boning increases price per pound. 100% fully guaranteed.
Red Robin Foods
Call John at 652-4921

SIDES OF BEEF $1.59 POUND, Sides of pork $1.09 pound, Cut-Wrapped-Frozen
Also full line of Grade A Freezer Beef
CUSTOM CURING & SMOKING
Dutch Deli' and Meats Ltd.
Retail and Wholesale
Phone 478-2626

HOLLOWAY'S FARM
YOU PICK STRAWBERRIES
50¢ per pound. Wednesday June 13th and Saturday June 16th. Bring your own containers. Veyaness Rd. Open 8 am, Closed 4 pm. While they last.
STRAWBERRIES
U-PICK
Saturday, from 6:30 am. 6435 Oldfield Rd.
HUNTER'S STRAWBERRIES
Pick your own berries, Wed and Sun starting 7 am. 65¢ lb. Bring your own container, 584 Brookleigh Rd, 658-8543.
YOU PICK STRAWBERRIES
5271 Old West Saanich Rd. 60¢ pound. Wednesday, Saturday, 9 am to 6 pm.
MICHELL FARMS, ISLAND View Rd, you pick Strawberries, 60¢ lb. Saturday-Sunday. Open 8am.
WANT TO BUY FRESH GOAT'S milk for little boy with allergy to cow's milk. Preferably in East Sooke-Metchosin area. 642-3367.
FRESH QUALITY STRAWBERries, ready soon; Perrier water, limited supply, 383-1233.
ALBERTA GRAIN FED BEEF. Information phone Bob. 478-3374 or 478-3424.

100 MISCELLANEOUS FOR SALE

BIRKS EMERALD DIAMOND ring; jewelry; baby pram; vacuum; drapes; fridge; fluorescent lights, offers. 595-2588.
AUTOMATIC ELECTRIC water distiller, $115; new smoke sensor, $15; mantle tube radio, $40. 479-5240.
HOOVER WASHER SPIN dryer, $75; Coldspot refrigerator, 12 cu.ft, $135; Kenmore dryer, $100. 592-4475, mornings.
DISHWASHER $75; CHESTERfield $150; 3-speed racer bike $50; wringer washer $15; 12-pannels of drapes $100. 384-8778 after 4:30.
GENDRON 3 IN 1 BABY CARriage, perfect condition $75; Lady Schick (consolette) hood hair dryer, as new $25. 477-9983
FILTER QUEEN VACUUM, 6 months old, still under warranty. Regular $400, sell $250. No power unit. 386-0653.
ROUSSEAU INDUSTRIAL Metal Shelving. 14 five-shelf units. Retail price, $70 per unit, asking $50. Phone 383-4811.
LADIES SOLITARE DIAMOND, 065 certified round brilliant, Grassies appraised replacement value, $2600. Offers. 382-6861.
BRAND NEW CHAMPAGNE blonde wig, medium length, loose perm, great for dressy disco nights. Offers. 598-6018.
MUST SELL NEAR NEW 13 cubic foot Admiral Fridge, right hand door, harvest gold, $250. 382-1471.
CHILDRENS SAND BOXES 4'x4'x8", with sand, fitted lid, $22. Delivered. 383-0974.
MOVING FROM 2 BEDROOM apartment, must sell all, some furniture, kitchen utensils, china, some linens, sideboard, 386-1692.
BEAUTIFUL 45 GALLON aquarium with stand, fully equipped, $125 or best offer. 478-4248.

WATERBEDS
Day or night, 478-7345.

Office Desks
New, Private. 656-5929

VACUUMS
Eureka and Hoover. Sawyer Sewing Centre, 388-6228.

100 MISCELLANEOUS FOR SALE

REUPHOLSTER
Nylons or Herculons, plaids or plains. Hard-wearing fabrics, perfect for camper, trailer or boat cushions. Clearance prices from $3.49 per yard.
MORGAN'S FABRICS
2070 CADBORO BAY RD
Near Fort-Foul Bay Junction
598-4011

Wosk's
WE TAKE TRADES
1810 STORE 385-8781
DELUXE 22.5 CUBIC FOOT freezer on castors, with extra baskets, used just 8 months, $400. 26" solid state Zenith chromacolour TV, with space command, ½ of purchase price, $600. Older chesterfield, $35. Two heavy wrought iron stair railings, one 5', one 10' length. Both for $65. Also 1965 Chrysler rebilt transmissiona and torque converter, $125. 478-5670
FATHERS DAY SPECIAL AT TOOLS'N SPACE. HOBBY WOODWORKING. Treat dad or yourself. Savings on 1 month and UNLIMITED TIME for 6 months membership. Novices welcome. Build your furniture for ½ the retail cost with our assistance and instruction. Open Mon.-Thurs. 10-10, Fri. and Sat. 10-6. Call or visit today. 383-9600, 338 Catherine (at Esquimalt Rd.).

CARPETS
Over $200,000 worth of carpets in stock, all colors and sizes, first and second quality. Super prices now. Fuzzy Wuzzy Rugs, Craigflower and Skinner, Vic West. 382-6142. Also Beban Plaza, Nanaimo
YORK SPLIT SYSTEM AIR conditioning unit, 48,000 btu, new compressor, $1500. A.O. Smith 100 gal commercial hot water tank, vent pipe and enclosure, one year old, propane fired, $850. One Leonard chest freezer, 13 cu. ft. $125. One 20 cu. ft. Kelvinator upright freezer, $150. Small apartment freezer, near new, $150. 746-4751 or 746-5608 after 6 pm

EATON'S WAREHOUSE STORE
749 View St.

CARPETS
Over 1000 carpet roll ends in stock, sizes from 2'x12' to 30'x12'. First and second quality. Fuzzy Wuzzy Rugs, Craigflower and Skinner, Vic West. Also in Beban Plaza, Nanaimo. 382-6142.
24" DEEP FREEZE, 5 YRS. OLD $200; 2½ yr. old Kenmore dishwasher $250; Hexagon fish aquarium with accessories $100; washer and dryer, needs some work $75; single bed $40; single mattress $30; 2 lights that you wire up yourself $40. Would like an appraisal on an old china German doll, end of the 1800's. 384-8218.
LARGE 5 DRAWER VANITY, no mirror, solid oak, $40. Chest of drawers, solid oak, $40. Corner desk and chair, perfect condition $40. Upright Hoover, all attachments, $30. Lined avocado drapes, $20. "Heirloom" bedspread, $25. Quality clothes size 12-14, Saloon hairdryer, $5. Luggage, etc. 658-5531.
ANTIQUES, COLLECTIBLES, used modern furniture, large and small appliances. Reconditioned bicycles, lawn mowers, tools, tires, baby items, numerous miscellaneous items. Bill's Bargain Barn, Craigflower and Tillicum. 384-5235. Tuesday-Sunday. We Buy, Sell, Trade and Deliver.

MAJOR APPLIANCE SERVICING
Ranges — Refrigerators — Washers — Dryers — Dishwashers — Garburators.
HASTINGS APPLIANCES
2100 DOUGLAS 386-7734
STRETCH — SUNDECK COATing — now available to solve your sundeck problem. Stretch products are highly resistant to water, sunlight, ozone, salt and most chemicals. $18.95 per gal. at THE PLASTIC SHOP, 2105 Douglas St. 386-1477.
POOL TABLE
Snooker and numbered balls, 5 cues, cue rest, counter board, cue and ball rack, numbered cubes, table ball rack, overhead pool table lamp, ping pong top with bats and balls, and table cover. 592-3175.

HOMELITE
CHAINSAWS
SALES — PARTS — SERVICE
RENTALS
GIBSON POWERCRAFT
2520 Government 382-8291

Building or Renovating
SEE US FOR
carpet and appliance packages
McDONALD SUPPLY
370 GORGE RD. EAST 386-6745
USED APPLIANCES, fridges, stoves, washers, dryers, Hoovers, wringer washers, deep freezes, 30 day warrenty. Bill's Bargain Barn, Craigflower and Tillicum. 384-5235 Tuesday-Sunday
SINGER SEWING MACHINE and cabinet $70; patterned carpet 8x11 $195; 5 pc teak dinette $350; childs wardrobe $50. Mol's Bargains, 3460 Quadra, 384-3152. Chargex and Mastercharge available.
ONE STARDUSTER CB BASE antenna, plus 100 feet coax, plus 12' mast, $100. One 12 volt power supply and charger, $30. One telescope, complete with tripod, $75. One set snooker balls, $10. 479-7496
CRAFTSMAN HEAVY DUTY ⅜" variable speed reversible power drill, $40. Black and Decker Orbital sander, $12. Portable roof top air deflector for use with house trailer, $50. 477-5621 days, 479-0247 evenings.
SWAG LAMPS. METAL 1-drawer legal size filing cabinet. Venetian blinds. Small metal table. Amplifier for guitar. IBM typewriter. Olivetti calculator. Metal 2-drawer index filing cabinet. Studio lounge. 592-7202.
ANTIQUE SOLID MAHOGANY dining room suite: round table with very ornate pedestal, four beautifully carved chairs, also magnificent sideboard with carvings and bevelled mirrors. Only $1050. 652-4740.
DESK, FILING CABINET, lamps and assorted shades, stove hoods, bathroom shower compartment plus vanity, bed headboards, electric fireplace. Miscellaneous articles. 2613 Doncaster Dr.
FAMILY SIZE FRIDGE: 2 door, white, square, large separate freezer, 4 shelves, 2 crispers, $155. Westinghouse fridge: white, square, crisper, crosstop freezer, $130. Both good condition. 477-5295.
SEALY KING SIZE BED $275, cathedral entrance drapes, Gloverall duffle coat girls size 13, water-pic shower new, tv stand, Coleman camp table, short wave receiver with trap antenna. 385-6344.
ROSEWOOD KITCHEN TABLE, 4 chairs, excellent condition, $125; 9X12 two room tent, $125; Whipper snipper weed eater, $25; Toaster oven, never used, $60; car top carrier, fits any car, $15. 477-9310.
POCKETBOOKS, RECORDS, tapes, posters. Centennial Books, 895 Esquimalt, 385-4243.
RAW WOOL, 80¢ A POUND. Firebricks, plumbing tools. 658-8893

100 MISCELLANEOUS FOR SALE

Mais Furniture & Appliances
McClary washer and dryer, $475; GE 6 cycle dryer, $179; Speed Queen washer, $139; Viking 30" range, $148; solid heavy duty pine bar stools, $77; 5 pce. dinettes from $78; double pedestal desks from $78; assorted headboards from $18; 26" black and white Mediterranean mint, $178; and much, much more.
ASK ABOUT OUR
RENTAL
Furniture, Appliances, RV's
1821 COOK
385-2435

INTERNATIONAL KNIVES
Father's Day
will soon be here!
Why not take advantage of our Father's Day knife specials including?
—A 10 per cent across-the-board reduction on our full selection of Swiss Army Knives (over 60 models to choose from).
—Big reductions on Kershaw Lock-Blades featuring the ROGUE at $27.50 (list $41.50) and the STAG at $32.50 (list $46.95).
Pocket knives make useful and much appreciated gifts and we've got the largest selection in town!
574 Yates St. 383-2422
(Across from the Post Office)

NEW AND USED
Complete bedroom suites, $229 to $1042.95; Chests of drawers, $49 to $189; Dressers, $59 to $239; Single beds, $49 to $199; Cedar chests, $119 to $159; Students desks, $44.95 to $119; 2-pc. Chesterfield suites, $99 to $699; Hideabeds, $249 to $349; 9x12 rugs, $79 to $119; Bed-chairs, $99; Round rock maple tables with 4 chairs, $439 to $579; Duncan Phyfe drop leaf tables, $179 to $279; Sets of 4 dining chairs, $99 to $209; China cabinets, $95 to $379; Coffee tables, $14.95 to $149; Table lamps, $7.95 to $79; Vacuum cleaners, $24.95 to $95; Hoover washer spin dry, $99. Use your Chargex or Master Charge.
Pandora Furniture
1050 PANDORA 383-6319

MICROWAVE OVENS FOR RENT
Try one before you buy one
microwave
color TV
stereo
homark
rentals
service
sales
"Home of the $10 service call"
381-5622
10-9 P.M. 6 DAYS A WEEK

KILSHAWS
1115 Fort St.
AUCTIONEERS
and
APPRAISERS
Antiques and Modern Furnishings
384-6441
Admiral fridge, white, 13 cu. frost free $249.95; Kelvinator fridge, white, manual defrost, 13 cu. $198.88; Bradford white 30" stove, in excellent condition $149.95; Kelvinator white 13 cu. 2 dr $198; Maytag 110 volt dryer in avocado $118.88; sofas and chairs from $39.95 to $488. Some in excellent condition; loveseats $49.95 to $69.95; occasional and rocking chairs $19.95 to $99.95; oak desks $99.95 to $398.

TheTraders
388-6264 715 Finlayson
Open nights 'til 9 p.m.
Sat. 'til 6, Sun. 12-5
Vacuum Cleaners
Nearly new and reconditioned from $25.00 guaranteed. Current models always available: Compact, Electrolux, Filter Queen, Kirby, Hoover, Sears-Kenmore, Eureka, Lewyt, G.E. etc. Power nozzles adapted to any machine. Repairs every brand. Trades welcome. Top of line Built-ins - $325.
Mister Sweeper, 906 Esquimalt Road (at Head), Colwood Corners Mall next to Highway Supermarket. 386-3717, 474-1011.
NEW AND USED VACUUMS
Used Eureka upright $58; New Hoover handy sweep $54; Hoover handy porta power, only 9 lbs. $88; Hoover canister $98; Eureka canister $98; Eureka with power nozzle $198.

SAWYER SEWING CENTRES LTD.
386-6228
840 FORT ST.

BLANSHARD AT VIEW
INTERNATIONAL WATERBED (VICTORIA)
386-8858
NEW COPPERTONE BAR Frig. Counter height $299. Now clearout price $218. . . New Inglis compact dryer 110V. Clearout price $248 . . . Inglis Citation 500 Range S/C oven clearout price $588 save over $100 and 13 CFT Inglis FF Refrig H wheat Now $528 or Inglis 17 — $618 (save 70%) Modern 4 metal range $225 and used Kenmore washer-spinner $148 (new over $400). Butler Brothers 1724 Douglas 383-6911.
MAKE AN OFFER
EMPTY MY BASEMENT
Tables, 24X24", arborite, pedestal base, for rec room, patio, restaurant. Cooler, 30" high 5' long, hot dog machine (needs glass). Single mattresses. Tudor style bar, oak top, arborite, SS sinks, 10'X5'. Other miscellaneous. I will refuse no reasonable offer on all or separate. Everything in excellent condition. Must clear out 381-5926 anytime
TYPEWRITERS CLEANED and serviced. Your home. $13.95. Sales. Evenings 595-7907.

100 MISCELLANEOUS FOR SALE

STIHL Chainsaws
SALES—PARTS—SERVICE
RENTALS
GIBSON POWERCRAFT
2520 Government 382-8291
CLEARANCE
COPYING MACHINES
New small 3M copiers, $75. Used office size copiers, $300.
Capital City Office Machines
2727 Quadra St. 383-5700
SOLID MAPLE OFFICE DESK with file drawer $125; walnut Gateleg dining table $275; fridge $160; suncot $20. Mel's Bargains, 3460 Quadra, 384-3152. Chargex and Mastercharge available.
URGENT, MUST SELL, HIGH back, moss green, 4 cushion couch with matching chair. Older 3 piece sectional sofa and 30 volume Encyclopedia Americanna. 383-8492
VIKING 20" PORTABLE COlour TV, with stand, like new, $275. Sears 20" portable colour TV, good condition, $95. New GE dryer, $175. Good condition Whirlpool dryer, $125. 595-7678
FROST FREE FRIDGE; SELF cleaning stove, harvest gold, 1 yr. old; Colonial maple stereo with tapedeck and radio, Zenith, 6 months old, both still under warranty. 383-1978 after 5 pm.
DIAMONDS!
Large selection of men's and ladies diamond rings at vast savings. Invest now at Universal Trading Centre, 584 Johnson St. 383-9512
MAYTAG WASHERS DRYERS and dishwashers are facing a price increase . . . place your order now for price protection at Butler Brothers 1720 Douglas 383-6911.

TORO—LAWNBOY
Sales—Parts—Service
KEN PRASING EQUIPMENT
478-9313 934 Goldstream
KITCHEN AID
KENYON SALES
386-1214
D & R MOWERS
Lawnmower Sales-Service
615 Chatham St
384-5551
BRAND NEW SOLAR PANELS and storage tank for sale. Cost $1750, best offer over $1000 takes. Please call 384-5016 for appointment
BEDDING PLANTS, GERANiums 99¢, marigolds, petunias, trailing lobelia, tomatoe plants, 50¢ tray, apply rear of 1075 Goldstream Ave., 9am-5pm.
MATCH YOUR CHINAWARE
Needing pieces of discontinued fine bone china to make up your set, or wishing to sell discontinued china. 384-8830.
SWEDA MODEL 301 ELECtronic cash register, brand new, 4 department keys plus tax, R/A, payed out, etc. Offers. Phone Mr Sawyer, 388-6228.
ELECTROSTATIC COPIER for copying original letters, statements, etc. in excellent working order, $125. 598-4521 Mon.-Fri. 9-4 pm.
MOVING SALE. FRIDGE, desk, hidea-bed, house plants and much more. Saturday 9 am to 3 pm. No early callers please. 3411 Cook Street.
ANTIQUE POT BELLY STOVE, must be seen $175; large attractive modern desk with file drawers $150, priced to sell immediately. 385-4675.
TWIN KNOTTY PINE HEADboards, $35; beige wool carpet, 14x9, $25; new "Portapotti", never used, $75; Gents luggage, $15. 479-4549.
LARGE WALNUT DINING room table and 4 chairs, $350. Portable dishwasher, as new, $125. Davenport and chair, $150. Older hideabed, $80. 595-0676.
3 UNUSUAL OLD LAMPS, OLD wooden trunk $15, old round frame $8, lawn fertilizer spreader, ceramic floor tiles and collectables. 595-0469 after 6 pm.
BRADFORD GE, 26" COLOUR Tv, 2 years old, $350. Kenmore washer with extras, 2 years old, $400. Viking dryer, 1 year old, $175. 384-1989.
COMMERCIAL BAKE OVEN Stainless steel, oven size 32"x23"x16", very good condition, $350. Phone K-Mart

109 MISCELLANEOUS TO RENT

TYPEWRITERS
Student rentals, manual $12 per month, electric, $30 per month. City Office Equipment, 386-8396.

CAMOSUN FURNITURE RENTAL
MONTH TO MONTH
833 YATES ST. 383-3655

115 SWAPS

MUST BE SOLD IMMEDIATELY. Savory Island waterfront lots. 3 lots appraised at $17,500, offers to $13,500. 2 lots appraised at $10,000, excellent moorage, offers to $8000. Will accept car, truck, boat, etc. in trade. 642-5345.

EXCELLENT TENT TRAILER, sleeps six, bumper hitch included, $700 value, will sell for cash or trade for motorcycle. 383-4252 after 6 pm.

BEAUTIFUL FIBERGLASS CL14 sail boat and trailer, $1900. Sell or swap for real estate. 479-1929.

SHRINE TICKET WINNER
Zelda Youson
784 Revillo

116 COINS and STAMPS

THE ULTIMATE INVESTMENT "Gold". Write for free brochure introducing 1979 Canadian Gold Beaver (proof) 1 troy ounce of 24K gold, a limited edition coin. Peaker Gallery, P.O. Box 6036, Station D, Victoria, B.C. V8P 5L4.

117 ANTIQUES and ARTS

ANTIQUES, ART COLLECTIBLES
Regular Fine Quality AUCTIONS & APPRAISALS
For Insurance, Probate and Sale Purposes contact
JOHN BOYLE
at
386-3308
THE AUCTIONEERS & APPRAISERS FOR VICTORIA & VANCOUVER ISLAND
LUNDS

ANTIQUE SOLID MAHOGANY dining room suite: round table with very ornate pedestal, four beautifully carved chairs, also magnificent sideboard with carvings and bevelled mirrors. Only $1050. 652-4740.

ANTIQUE RESTORATIONS REpairs, refinishing and upholstery. Specializing in piano cabinets. Also lead and glass windows and French doors. Estimates. 652-4387.

1977 NORTHWEST ARTIST'S Guild prints, complete set. Featuring artists R. Davidson, J. David, R. Hamilton, and other artists. Offers! 112-723-6144 or 112-723-7860

WALL HANGING OFF THE loom tapestry. Creation of northwest artist, Robert Polinsky. Approximately 8x10. Suitable for office building or large home. 383-4811.

ANTIQUE HANDCARVED MAhogany mirrored sideboard, one of its kihd, approximately 100 years old, cheap at $500. 652-2621 or 652-4649.

FURNITURE REFINISHING and antique restoration by museum trained professional. Phone 383-4413 for free estimates. Satisfaction guaranteed.

WANTED: ORIENTAL RUGS, clocks, Georgian furniture, silver, paintings, etc. David Robinson, 1019 Fort, 384-6425.

CASH FOR OLD OIL PAINTings, antique and estate jewelery. Brandon's, 18 Centennial Square, 385-0623.

DOUBLE BARREL ENGLISH Muzzle loading shotgun, made around 1850. Excellent. 477-6534.

SET OF 6 CANADIAN BLUE and white Christmas plates including First Edition. $500 firm. 386-7681.

FURNITURE REPAIRED, AN tiques our specialty. Phone 478-2539.

WE BUY SMALL ANTIQUES INcluding furniture. Waller Antiques, 388-6116.

GRAND ANTIQUE OAK HIGHboy with bevelled mirrors, $1500. Must be seen. 385-5517.

ORNATE GRECIAN NOBILITY brass bed, late 1890's. $1500, 385-5517.

ONE SOLID OAK MANTLEpiece with mirror. 75 years old. Offers. 595-0197

SIOUX INDIAN RIFLE SCABbard with some beadwork. 479-6359 after 5 pm

ANTIQUE SECRETAIR, GOOD condition, with keys. 384-9149.

120 GARDEN SUPPLIES

Trailers and Pickups Loaded With Top Soil or Sand
Trio Ready-Mix

BEAUTIFULLY FINISHED large cedar wishing well planters for sale. 477-2735.

GARDEN SAND
Trio Ready-Mix

Fertilizer

PIG MANURE $4.95 A PICK-UP, 35¢ you bag. Maranatha Farms 1569 Stelly's X Rds. No Sunday or Tuesday orders.

SAANWOOD FARMS LTD. Cow manure. 652-2026 or 652-1743. No Sunday calls please.

Plowing, Rotovating and Cultivating

DON'S TRACTOR SERVICE
477-3913
We rotovate, plow, cut grass and brush, also loading and hauling.

4 BROTHERS — ALL AREAS
Hand Tillers, Tractors
479-6112.

Top Soil, Rocks and Fill

TOPSOIL, 10 TO 15 CUBIC yards, $6 per cubic yard. Perc soil 10 to 15 cubic yards. Blasted rock 10 to 12 cubic yards. Prices available on request. Wakeman & Trimble Contractors: 652-1194, Res: 652-2445.

SCREENED
TOP SOIL
Only $5.75/Cubic Metre
Plus Delivery
Trio Ready Mix, 658-5235

SCREENED TOP SOIL WITH manure and sand; $10 per yard, delivery extra. Sterilized potting soil by bag. E. Nixon Ltd. Office 385-4431; Yard 478-0511; Nights 479-1937.

TOP QUALITY SHREDDED top soil with manure and sand added. 10 to 14 yards at $9.25¢ per yard. Smaller quantities available. Peninsula Bulldozing, 479-1884.

#1 SCREENED TOP SOIL $12 A yard delivered, 5 yards minimum. Self pick-up $9 a yard, small orders extra charge. 478-6649.

120 GARDEN SUPPLIES

Top Soil, Rocks and Fill

FREE FILL, DELIVERY charge only, topsoil, fill sand and blasted rock. Reasonable. 658-5172, 658-8921, 479-1587.

WEED FREE VIRGIN SOIL Black, shredded and usual excellent quality. For fast delivery. Call A-1, 383-1532.

NO. 1 SCREENED TOPSOIL mixed with sand and manure, 14 yrds. $125; 7 yrds. $70. Sell pickup load, $9 yard. 478-3322.

BY SACK WEED FREE GOOD black soil, 382-2843, 7 days a week.

SAND, GRAVEL, DRAIN AND crushed rock, 1 to 6 yard loads. 658-5406.

QUALITY TOP SOIL, $10 PER yard; old horse manure, $7 per yard. 478-2858.

REASONABLE RATES ON sand, naavy jack, gravel, crushed rock, etc. 479-9851.

TOPSOIL, 6 YARDS, $55. FREE Delivery. 478-8467.

FREE COMPOST FOR THE taking, call 384-1637.

SPECIAL MULCHING HAY, 75¢ bale. Phone 652-1636.

BLASTED ROCK, $10 A LOAD. You pick up. 479-9878

125 PETS and SUPPLIES

REGISTERED IRISH SETTER puppies, quality breeding, from Eastern stock. Excellent for pets, sporting or show. Wormed, tattoed, shots. $200. 112-758-9893.

MINIATURE POODLES Registered, top quality, cuddley puppies, ready now, Shots, tattooed. Phone 112-746-5805 Duncan.

VERY LOYAL AND LOVING beautiful purebred Dalmatians, father registered, good bloodline, well-spotted. Three left. $80. Good homes please. 478-4049.

REG'D POODLE PUPPIES. Very small miniatures. Shots and Tattooed. $150 up. Ph. Nanaimo, 754-5868 or 754-2979.

REGISTERED AIREDALE pups, champion sired, welped April 9/79. Quaranteed with papers and shots. 112-278-0349

AFGHAN PUPPIES Registered, champion sired, males only. For racing, showing and companion. 112-746-5805.

BUFF SPANIEL, 10 MONTHS, shots, housebroken, neutered, obedience trained, needs children and fenced yard. $150. 479-8167.

LOVABLE LONG-COATS. CKC. reg'd. Rare male Chihuahua. Comely's, Courtenay. 112—338-6960.

REGISTERED AFGHAN PUPpies, eight weeks old, shots, wormed, show, coursing, obedience or pets. 748-4272, Duncan.

SPANIEL BORDER COLLIE and Lab cross puppy. 2½ months old. Black with white markings. Free to good home. 382-0477

BEAUTIFUL SIBERIAN husky pup, excellent family pet or show dog, $125. Phone Duncan 112-748-9740.

SUPER SIBERIAN HUSKY puppies; 9 weeks old. Parents and grandparents champions. Excellent show prospects. 656-6002.

VERY LOVELY GREY AND white spayed young cat needs adult home. Real housepet. Cats' Protection League, 598-5731.

BEAUTIFUL 45 GALLON aquarium with stand, fully equipped, $125 or best offer. 478-4248.

BEFORE BUYING A PUPPY call Victoria City Kennel Club "Watchdog" for advice. 385-2233.

SUPER CUTE, MALTESE cross puppies, 8 weeks old, Phone 656-4246.

KITTENS FREE TO GOOD home, two male, one female. 385-9245.

2 FEMALE DOGS, WELL MANnered, prefer country home. Call 382-7101.

FREE KITTEN, BEAUTIFUL black and white female, 9 weeks old. 478-7345

THE BIRD CAGE
Closing out sale, 20% off and up. 3619 Shelbourne Plaza. 477-3811

GERMAN SHEPHERD, PURE bred, spayed female, to country home. $35. 385-1097.

REGISTERED BLACK MINIAture poodles, nine weeks old, shots, wormed, $150. 748-4272.

MOVING, MUST SELL 1 YEAR old Amazon Parrot, red crest. 384-5921

ST. BERNARD, PUREBRED female, 18 months old, guard dog. Good with small kids and grown-ups. Phone: 384-3537.

PUREBRED GOLDEN REtriever puppies, $150 or $175 registered. 479-0868.

8 WEEK OLD PUREBRED black lab pups. $50 248-3540 Parksville

FREE TABBY KITTEN. LITter trained. 479-5634.

REGISTERED MINI DACHShund, male, 6½ months old. Chemanius 246-9190

ADORABLE BUNNIES, PUREbred silver Martens, black, chocolate $5. 598-3140 (Julia).

PUREBRED IRISH SETTER pups, $100. 478-6682.

FREE KITTENS TO GOOD homes, part Persian, 477-7714.

CHIHUAHUAS FOR SALE
479-8840

28 GALLON AQUARIUM, FISH and all. 595-0491 after 5:30.

2 MALE BUDGIES AND CAGE, 6 months old. 595-0491 after 5:30.

3 SUPER HEALTHY KITTENS to good home, 388-5729 after 4.

BABY COCKATIELS FOR sale. 642-4393

NEW DOG PEN, 4 SQ. FT. $50. 384-4763 after 5.

WANTED HOMES FOR ADORable kittens. 388-5596.

GERMAN SHEPHARD PUPS, 8 weeks, $85. Phone 478-3132.

FREE KITTENS
658-8747.

HALF SIAMESE KITTENS, free to good home. 595-1803.

FREE FLUFFY, ½ SIAMESE kittens, call anytime, 385-4128.

35 GALLON AQUARIUM, fully loaded. Best offer. 386-6919.

RABBITS FOR SALE, 8 WEEKS old, Silver Martens. 477-6336.

127 CHICKS, POULTRY HATCHING EGGS SUPPLIES

COMET PULLETS, HUNdreds, 2 months old, $2.50. 1569 Stellys X Rds. Maranatha Farm Barn, 12-4 pm. No Sunday or Tuesday Calls.

YEAR OLD COMET HENS, laying, $4. 652-3230.

LAST CHANCE FOR HUBBARD Meat Chicks, June 23rd. 478-3368.

128 LIVESTOCK SUPPLIES AND EVENTS

RIDING SCHOOL
AT TWIN TOTEM
652-5882
Hourly lessons $10 small group Day camp for July age 10 up $75

WOODGATE STABLES schooling show, July 21st flat, and 22nd jumping. Prizes- money, jumper jack pot, high point awards. Judge Kelly McCullagh, Manager Wendy Hunt 658-5165.

BRING YOUR USED SADDLES to us. We need good used saddles, Both English and Western. Bring yours in to sell or trade at Shanks Saddlery, 764 Roderick St, Victoria, 384-5011

128 LIVESTOCK SUPPLIES AND EVENTS

VICTORIA FARM MEAT SERVICES LTD
1057 Marwood Ave.
Will be open for business July 2nd, 1979. We offer a complete federally inspected slaughter and custom processing facility to service S.V.I. farms.
RATES

Beef	$23
Calves	$12
Hogs	$12
Lambs	$7
Goats	$15
Custom Cutting	20¢ per lb

We also buy livestock. For more information please phone 478-4962 or 478-3944.

JOHN MacNUTT TRUCKING
SAWDUST—SHAVINGS
HOGFUEL
Large or Small Loads
479-6560 479-1908

MANDER TRUCKING LTD.
SAWDUST
SHAVINGS
CEDAR HOG FUEL
385-3041
After 6, 477-5053, 479-7629

OLDFIELD FEED SUPPLY
Complete animal feed
5925 Oldfield Rd., 658-1142

NEW 17" CORTINA ENGLISH saddle, complete, not been used. Asking $215. Very good condition 16" Cortina, asking $125. Girls riding breeches, size 10, beige, as new, $20. Riding jacket, light blue as new, size 10, $30. 478-5412.

SPECIAL
21' 4-6 horse Goose-Neck trailer, $3800. Also 1977 GMC ¾-ton heavy duty truck, low mileage, $5300. $8500 for the package. 642-4766.

FARM IN MALAHAT HAS BARN and pasture for 2 horses. Access to miles of private trails. Prices negotiable. Box 97, Malahat, 478-3607.

REGISTERED ARAB WELSH cross gelding, will make super show pony, 2 years old now, should mature 14 hands, $275. Mill Bay 743-2284.

YEAR OLD ANGUS-HOLSTEIN heifer $600, offers. Black fleece, Black horned Dorset ram, surge milking machine, offers. 652-3501.

BOX STALLS, COMPLETE care available. Near trails and Saanichton Fairgrounds, reasonable. 652-5804.

DOUBLE REGISTERED ARAbian Weanling colt, excellent confirmation, no white markings and tremendous disposition. 658-8747.

HALF THOROUGHBRED gelding, 15 hands high, 4 years, started English, good show potential. Offers. 112-743-9466, after 5 pm.

5 YEAR OLD THOROUGHBRED mare. Unraced, sound and quiet. Well started on flat. 652-1022, 652-2096, 652-2444.

NEW SEASON'S FIRST QUALity hay, at Cumberland Farm, $70 per ton. 652-2530

SHADED PASTURE FOR horses, $35 a month. Phone after 5 pm, 479-2302.

STANLEY R. COSBURN FOR complete and reliable horseshoeing. 478-1646.

LEO-BAR APPALOOSAS, REgistered stock, 4690 West Saanich, Victoria, 479-6583.

THOROUGHBRED QUARTER horse, 16 hh, good event or dressage prospect, 479-6843 after 6.

FOR SALE, VERY GENTLE pure black sow, 7 months old. $160. 652-3433

10 YEAR OLD QUARTER horse gelding, $900 or nearest offer. 478-5720

VIRBAYC RABBIT SHOW, June 23rd, 8955 East Saanich Rd. Information: 477-3687.

TWO FEEDER GILTS, 3 months old; 1 Holstein heifer, 3 months old. 388-6128 after 7pm.

TOGGENBERG NUBIAN nanny and 3 month kid Nubian, $140. 382-4545.

4 SUFFOLK EWES AND 5 lambs. 642-3364 after 6 pm.

BALED HAY, IN THE FIELD, $70 per ton. 656-1955

FOR SALE THREE HEIFERS and two bull calves. 656-1907.

WEANER PIGLETS FOR SALE 478-6315

LAST YEARS HAY FOR SALE, $1 per bale. 652-3014.

8 WEEK OLD WEANER PIGS, $55. 478-5153 after 5:30.

HORSE SHOEING AND TRIMming. Call Earnie Dale 479-8570

HAY FOR SALE. $1 PER BALE. Phone 478-1125.

130 HEAVY EQUIPMENT AND MACHINERY

1976 42' ECOLOGGER SPAR tree, mounted on C-7 skidder, powered by 453 GMC 140 HP. Mainline ¼" x 800' Haulback ⅜ & x 1700' Strayline 5/16" x 2500' Priced for sale. Business 112-248-2360. After 4:30 pm, 112-248-9048.

DRAGLINE FOR RENT 1 yd. B.E. Crawler with shovel mats, complete with Dragline and Clam Buckets or log grapple. Now working in Victoria area. Owner-operator. Phone 112-936-9082 Coquitlam anytime.

1977 MACK COE CRUISELINER, with steady year round work. New 375 motor, new 38,000 Mack carriers, 10 speed trans. Tarps, chain, etc included. $42,000. Jim, 479-5091

AS NEW, 1972 D8-H CAT WITH ripper, completely overhauled undercarriage, grousers and fishplating, plus extras. Receipts for all work done. Must sell due to health. 743-2891.

12 HORSE KOHLER MOTOR, heavy vacuum pump for septic tank, etc. 10,000 lb. winch for power wagon. 440 John Deere front end loader and winch, motor parts, 477-3808 evenings.

CASE BACKHOE, 1975 MODEL 680e extend-a-hoe. 1400 hours. Good tires. 24" bucket with ripper tooth mount. Price $18,500. 112-723-2232.

UF FOAM INSULATION equipment and truck for sale. Also acoustical spray on equipment. 598-4221

MIXERS (CONCRETE AND mortar, 4, 5.6 and 9 cu.ft.). Half price. Richmond, 278-8552, also evenings.

FOR SALE 1975 JOHN DEERE 540A skidder, Gearmatic, 19 winch. Tires 50%. Good running order. 743-4560 evenings.

300 AMP GENERAL ELECTRIC welder, 60% duty cycle, welding range, 60 amps to 375 amps. Rebuilt engine. $2500 firm. 642-5512.

WANTED PTO WINCH FOR John Deere 350B tractor. Also used PTO brushcutter for farm tractor. Call collect: 537-2530.

1972, 667 CLARK SKIDDER, EXcellent condition. 754-5288 after 6pm

135 FARM IMPLEMENTS

J. GRIEVE MOTORS LTD.
Lawn & Garden Tractors
7 hp - 28 hp
Diesel Farm Tractors
22 hp - 275 hp
Full Line of Attachments
Best stock of good Used & rebil. Tractors, attachments.
652-1642 SAANICHTON

ONE 24'X20' SHOP FOR SALE. Consists of 2 12'x20' sections, both with gable roof. Will be sold as total unit ($400) or two separate units ($250 each side). Must be moved from site. Saanich Lumber Yard, 385-2486.

BALER, #46, INTERNATIONal with motor, $850. Swather, 8' self-propelled, Case model 650, as new $3800. Telephone 743-4871 after 6 pm.

COMPLETELY RESTORED International Cub, brand new engine, excellent condition. Asking $2800. 656-6891.

DAVID BROWN 1200 FULL CAB, 3800 hours, excellent condition, $7900. 652-3318; 382-3521.

SMALL CAT AND TRUCK WITH loading ramp, take trade. 656-4917.

WANTED: CULTIVATOR AND rotovator for Massey Pony tractor. 652-2030

INTERNATIONAL FARMAL Cub tractor (rebuilt motor), good condition. 748-1079 after 6pm

SIMPLICITY ROTOTILLER with cycle bar, plow and 10 HP motor. Phone 383-8456.

MF NO. 10 BALER, GOOD CONdition, $2000. 595-7904.

148 LEASE VEHICLES

ENSIGN
WILL SHOW
—YOU—
HOW TO LEASE
AND SAVE!!!
Lease Returns
S/W SALE
75 Fury
76 Volare Premier
76 Volare
76 Chrysler T+C
78 Volare
78 LeBaron
SPECIAL
77 BMW 320 I
4 cylinder — 4 speed
AM-FM — sunroof
White with
Black Interior
PLUS MANY MORE
Tom Cino
Bryan Cathcart
SELL Premium
Ex-Lease Cars
LEASING???
See
Roy Hughes
And Ask About
idealease
CHRYSLER LEASING SYSTEM
Member of Chrysler Leasing Systems
Quadra At Caledonia
Dealer licence number D548B
386-2411
Open Weekdays 'Til 9:00

McCALLUM MOTORS LEASING LTD.
CAR LEASING THE MODERN CONCEPT
Our leasing aggreements are designed to be flexible. You tell us your needs, we tell you how we can meet them.
For further information contact
Don Innes
or
Cam McCallum
at McCallum Motors Leasing Ltd.
1101 Yates St.
382-6122
CAR AVAILABLE FOR RENT minimum one month, economical price. 658-8459.

150 CARS FOR SALE

STOP MOTORS LTD.
2524 DOUGLAS
"WE'VE GOT EM"
78 Pontiac 4 Dr.
78 Chev 4DR
78 Fairmont 4DR
78 Skylark 4DR
77 Malibu 4DR
77 Malibu 2DR
76 Cutlass 2DR
75 Riveria 2DR
75 Century 4DR
75 Nova 2DR
74 Duster 2DR
74 Pinto AT
73 Toyota Wgn
73 Century 2DR
73 Mazda 2DR
73 Lincoln 2DR
71 Mercury Wgn
70 Galaxie 2DR
BRING US YOUR OFFER
Bank Financing Available
LEASE ALL MAKES
MON.-FRI., 9-8 SAT. 9-5
383-3635 D02184A 383-8931

WILLE Dodge • Chrysler
Many More To Choose From
78 DIPLOMAT
4 dr, V/8, auto, ps, pb, pw, air, radio.
$6295
78 VOLARE
4 dr, 6 auto, ps, pb, radio.
$5295
77 VOLARE SW
V/8, auto, ps, pb, radio.
$5595
75 BUICK
Le Sabre, 4 dr, V/8, auto, ps, pb, air, radio, 28,000 mi.
$3495
74 CHEVELLE
2 dr, 6 auto, ps, pb, radio.
$3295
73 CHEVELLE
350 V/8, auto, ps, pb, radio.
$2295
Many More To Choose From
3200 DOUGLAS AT CLOVERDALE
382-2313
MON. TO FRI. 9 TIL 9
SAT. 9 TIL 5 DL5188

PACIFIC mazda PEUGEOT
7 DAY MONEY BACK GUARANTEE!
79 Mustang II, V-6, A.T.
78 Concord, auto.
78 Accord, 5-speed
78 Celica Liftback
77 Monte Carlo
77 Honda H/B
76 Mazda Pickup
74 Maverick, auto.
74 Austin Marina, A.T.
73 Gran Torino
72 Mazda 616 Sdn.
71 Datsun 510, auto.
69 Dodge Van, auto.
69 Buick Skylark
66 Ford Camper Van
PLUS MANY MORE TO CHOOSE FROM!
SHOP and COMPARE! ALL CARS CARRY PRICE TAGS!
385-1451 D-5253
Blanshard and Johnson

EMPRESS
PONTIAC BUICK GMC
MANY OF OUR VEHICLES HAVE A CROWN SEAL, 1 YR. WARRANTY ON THE POWER TRAIN! CHECK OVER THESE SELECTED UNITS— FOR YOUR OWN PEACE OF MIND!

75 CENTURY WGN.	$4995
75 COMET	$2595
73 VALIANT	$2995
75 DODGE CLUB CAB	$4695

OPEN
Mon.-Thurs., 9-9
Fri.-Sat., 9-6
2867 Douglas at Topaz
382-7121 D.L.5701
"COME ON IN"
And See
KEN ALGER
on this beautiful 1977 FORD T-BIRD! Satin silver exterior with a very rich looking burgundy cloth interior.
Empress Pontiac Buick GMC
382-7121 DL 5701 595-2864

STOP MOTORS LTD.
SUBURBAN MOTORS
THE HOME OF LINCOLN CONTINENTAL AND MARK V, MARQUIS, COUGAR, XR7, ZEPHYR AND FORD TRUCKS!
NEAR NEW REDUCED TO CLEAR
78 Dodge Diplomat 2-Dr. Ht. Loaded.
WAS $6895 NOW $6495
78 Monte Carlo 2-Dr. H.T., V-8, At., P.S., P.B., R.
WAS $7295 NOW $6695
78 Dodge Aspen Woodside Wgn. V-8, At., P.S., P.B., R.
WAS $6295 NOW $5895
78 Zephyr 2-Dr., 6 cyl., 3-spd. R.
WAS $4995 NOW $4795
78 Buick Skylark, 2-Dr., V-6, At., P.S., P.B., R.
WAS $5595 NOW $4995
77 Chry. Cordoba, 2-Dr., V-8, A.T., P.S., P.B., R.
WAS $5995 NOW $5695
77 Dodge Aspen 2-Dr., H.T., 6, A.T., P.S., P.B., R., Tape.
WAS $4995 NOW $4795
77 Monarch 2-Dr. Ghia, V-8, A.T., P.S., P.B., R., Tape.
WAS $5295 NOW $4995
Extra Special. Hard to Find Luxury. A must to see. 77 Lincoln Mark V. Loaded.
WAS $14995 NOW $13,495
Douglas and Saanich Rd.
386-6131 DL5528

Honda CAR CENTRE YATES AT QUADRA
RECENT TRADES ON NEW HONDAS
78 HONDA H.B.
5 Speed—As new
Under 6000 kilometres. $4744
75 DATSUN B210
4 Door Sedan — 1 owner
Save on this economy car. $3344
73 OLDS CUTLASS SUPREME
Blue — vinyl top
Power Steering — Power Brakes
Automatic — Radio. $2744
73 MUSTANG II
Power Steering — Power Brakes
$3444
69 PONTIAC
Sports Sedan — Automatic
Power Steering — Power Brakes
Immaculate one owner. $2844
69 AMBASSADOR
4-door sedan — Automatic
Power Steering, Power Brakes
Air conditioning
Must Be Seen — Very Clean
$1244
64 MGB
Red—Looking for a good home and someone to spend time with me.
SAVE UP TO $500 BRAND NEW HONDA CIVICS
From $4195
Plus Freight & P.D.I.
BANK FINANCING, INSURANCE, LICENCE PLATES ALL AT OUR ONE-STOP NEW & USED CAR CENTRE
386-6707
Dealer No. 0846A
IF YOU LIKE JUST A LITTLE MORE THAN A CAR — SEE THIS NICE AUTOMOBILE!
ONE ONLY!
Brand new 4-door sedan with luxury interior, special insulation, notchback seat, 305 cu. in. economy, with power windows, tilt wheel, vinyl top, plus many more features. For personal service, please call KARL KUESTER, at Empress Pontiac Buick GMC Ltd., 382-7121 or Res. 477-5798. DL 5701.
LAST CHANCE
2 — 1979 PONTIAC SUNBIRD, Sport Hatchbacks. Both are equipped with a 305 cu. in., V8. This motor will not be available in 1980 models. Your choice of 4 speed or automatic transmissions. Both have sun roofs, bucket seats, power steering and power disc brakes, plus many more options. To view, call ART MOYSYCHYN, at Empress Pontiac Buick GMC Ltd., 382-7121 or res., 477-4715. DL5701.
1979 GRAND PRIX!
DEMO SPECIAL. Beautifully equipped "SJ" model, including power sun roof, and air conditioning. Two tone silver paint, and cloth covered bucket seats. A truly one of a kind car for the discriminating buyer. Come in and make us an offer! Will sell for hundreds below list price. For more information, contact MIKE CASTLE, personally, at Empress Pontiac Buick GMC Ltd., 382-7121 or res., 477-1354. DL5701
EXCELLENT DOLLAR SAVINGS
For your economical around-the-city and trip requirements I have a 1977 Honda Civic 2 dr. HB priced at $4295. This car driven for only 29,000 KM, has a 4 spd. trans, radio, tachometer and Michelin tires. The colour is sky blue. Contact Bob Sherratt at home 598-8541 or McCallum Motors, Colwood 478-1741. D5603A

METRO HONDA
CIVIC SALE!!
New CIVICS from $4195
Plus Freight and P.D.I.
FRESH TRADES
78 Honda, A/T
78 Courier P.U.
78 280Z
78 Accord
77 Subaru
77 Trans Am
77 Datsun P.U.
77 Le Mans
77 Land Cruiser
77 Regal
77 Civic
76 Boogie Van
76 Monza
76 Land Cruiser
76 Civic $2995
76 Dodge Van
76 Capri
75 Bobcat
75 Monte Carlo, loaded
75 Civic (white)
75 Mini
75 Scirocco
75 Corolla
75 Cordoba
75 Civic, A/T
75 Monarch 4-dr.
75 Charger SE
75 Datsun P.U.
74 TR6
74 Comet
74 TR6
74 Gremlin 'X'
74 Firebird
74 260 2 plus 2
74 MGB
73 TR6
73 GMC Sprint
73 Audi
72 MGB
72 Volks
64 T-Bird
100% bank financing O.A.C.
Wide open 9-10
Saturdays 9-6
2151 Blanshard 388-6921
DL 1627A
METRO HONDA
Millstream CHEVROLET
MONTEGO
70 MONTEGO 2-door hardtop, V8 automatic, power steering, radio. Finished in blue with matching trim. $1850
GRANADA
79 GRANADA 2-door coupe, 6-cylinder automatic, power steering, power brakes. Finished in white with blue trim. Low mileage. Local clean car. $6550
FIREBIRD
78 FIREBIRD 8 cylinder 4 speed, power steering, power brakes, mag wheels, low, low mileage. Finished in white with red bucket seat interior $7450
MALIBU
76 MALIBU Classic 4-door sedan, V8 automatic, power steering, power brakes, radio. Finished in white with black cloth trim. Clean $4250.
IMPALA
69 IMPALA custom 2-door hardtop, V8 automatic, power steering, power brakes, radio. Finished in white with gold vinyl top. $1575
OPEN
MON.-FRI.
8:30 a.m.-9 p.m.
SAT. 9-6
Millstream Chevrolet Ltd.
1730 Island Highway
474-1211
Dealer Lic. D-5831
SSS SAUNDERS sales & service COLWOOD B.C.
1824 Isl. Highway 474-2211
GRAD'S SPECIAL

69 VW Bug	$788.
68 CORTINA, AT	$788.
64 CHEVY II S.W., AT	$688.
68 FALCON S.W.	$1188.
68 DATSUN 510	$888.
64 GALAXIE S.W.	$588.
70 PONTIAC 2 dr. HT.	$788.
71 VEGA hatchback	$1288.

D5932
79 CORDOBA
Loaded-under 4,000 miles. White exterior includes landau top-power sunroof, leather seats in white include 6 way power and passenger recline-All the options including V8-power steering-brakes-windows-radio antenna-cruise control-AM-FM radio and 8 track stereo player-electric trunk release-air conditioning-tinted glass-electric rear defogger etc. etc. Price $10,495.-Balance of new car warranty. Ask for ERROL RICHARDSON-Empress Pontiac Buick GMC Ltd. for demonstration 382-7121 or 383-2465. D5701
ECONOMY
1977 Datsun 710, 4 door. Only 12,000 miles on this green vehicle. Equipped with 4 cylinder, 4 speed, radio and good tires, it will make the ideal car for the small family who wants economy and comfort. Call GABY TASCHEREAU, 382-7121 or 652-4202. Empress Pontiac Buick GMC Ltd. D5701

De Pape
Rolls Royce
77 Silver Shadow, 4 dr., all luxury options and equipment. Only 4,000 mi. balance of factory warranty available. A world standard of excellence.
MERCEDES
73 450SE, 4 dr. Beautiful condition. Save thousands.
MERCEDES
72 350SL hardtop and convertible top. Enjoy summer!
MERCEDES
71 280SL hardtop and convertible top. A classic beauty.
CADILLAC
78 Seville, 4 dr. All luxury options, 350 fuel injected engine, great economy, 18,000 mi. and gorgeous!
CADILLAC
78 Coupe de Ville D'elegance. All luxury options, 7,000 miles.
VW BUG
Isn't exactly a Rolls Royce but this 73 deluxe model has had the same loving care. You have to see this beauty!
79 OLDS Toronado—Gorgeous!
75 2802, auto, 2+2, sharp!
78 LEBARON air loaded
77 SPITFIRE. Conv't and hdt.
72 VW bus camper
77 BMW 320i, sunroof, stereo
75 FIREBIRD, 24,000 mi. Sharp!
Open 8:30-5:30 Closed Sat.
DePAPE MOTORS LTD.
Indoors at 779 Pandora
384-8035 D-5311
Speedway MOTORS LTD.
VOLKSWAGEN
PORSCHE
AUDI
BEST SELECTION EVER
CAMPERS/VANS
Standards—Automatics with and without Stoves
$2000-$14,000
79 Dodge Get-Away
79 VW Westfalia
79 Get-Away Pop-Up
79 Get-Away Hardtop
77 VW Get-Away
75 VW Westfalia
73 VW Westfalia
71 Westfalia, yellow
71 Westfalia, white
68 VW
Price Challenger Of The Week
71 PINTO
Silver, standard, radio
$1495
DOWNTOWN AT SPEEDWAY
VOLKSWAGEN, PORSCHE, AUDI
971 YATES STREET at VANCOUVER
Dealer Licence No. D-5180
385-2415
LADY MUST SELL 1974 DODGE Colt, automatic, needs some body work, good running order, $1200 or best offer. Phone 388-9994 after 6 pm.
1972 BUICK LESABRE CUSTOM, 25,000 original miles, 350 motor just tuned. Many options. Interior excellent. $3000 384-2048 after 3pm
71 ELDORADO
383-4454
AUTOMATIC, 1974 VEGA, NEW trans, new torque convertor, bills to prove. 382-1966 after 3pm ask for Darren.
1971 DODGE POLARA, 2 DOOR, hardtop, V8 automatic, power steering, power brakes, radio, good tires, $850. 595-1740.
1977 MALIBU CLASSIC, 2 DOOR, power steering, power brakes, air conditioned, radials, immaculate condition, only $4900. 477-0968.
1975 MINI, RED, BLACK INterior, 1 owner, 40,000 miles, fair price for a fair car. $1800. Phone 598-7691.
1971 CHEVROLET WAGON, 350 automatic, power steering, power brakes, nice clean car, $1895 or best offer. 478-1835.
1976 MALIBU CLASSIC, BEAUtiful car with factory air, p.s, p.b., Esso tested, $3,950. 385-5307.
1968 MUSTANG, 289 MOTOR. A nice looking car in good condition. $2800. 598-4781.
69 BEETLE, WITH MODIFIED performance engine and instrumentation, $1300. Or with stock 1600 engine, for $850. 478-9840
1976 DODGE CORONET Brougham, only 34,000 miles, fully loaded. Air, cruise, etc. A good buy at $3500. 382-2784.
1972 MINI - JUST TESTED, RAdials, mags. Looks great. Best offer by end of week. 6:00-7:00, 477-6800
1975 MALIBU STATIONWAGON, V8 automatic, power steering, power brakes, radial tires. $2995 or best offer. 479-2343.

McCALLUM DATSUN VOLVO
McCALLUM MOTORS MEANS SAVINGS
New and Used Cars and Trucks
79 Honda Accord
78 Toyota Celica
78 Plymouth Horizon
77 Honda Civic
76 Datsun 710
76 Volkswagen Rabbit
76 Volvo 264 GL
74 Volvo 144
73 Volvo 1800 ES
78 Bronco XLT
78 GMC Jimmy Sierra
77 Ford F150 4x4
75 GMC ¾-ton Sierra Grande
BCAA INSPECTED FOR YOUR PROTECTION
BANK FINANCING AVAILABLE
McCALLUM DATSUN VOLVO
McCallum Motors
DOWNTOWN
1101 Yates at Cook
382-6122 D-5603
COLWOOD
1836 Island Hwy.
478-1741 D-5603A
1974 COUNTRY SQUIRE, IMmaculate condition, power everything, air conditioning, many extras. Asking $3900. 386-2927, ask for Pete.
STATION WAGON
1975 Vega station wagon, 4-speed. Good condition. New tires, clutch. Recent tune-up. Lady driven. 477-5120 after 5.
1972 TOYOTA COROLLA 1600, 40,100 miles, 4-speed, radials, very clean, excellent running order, just tested, $2300, offers, 479-4829.
1968 FIREBIRD SPRINT, LIMited edition, 4.1 litre overhead cam, 4 barrell, 4 speed, good condition, offers on $3500. Phone 382-1966 between 4-7 pm.
70 CHARGER 383 V-8, PS, PB, auto. This car is in excellent condition and a very good buy at $2995. PAINTER MOTORS LTD., 1513 Quadra, 385-0122 DL5802.
74 OLDS DELTA 88, 2 DR., HDT. 55,000 mi. Excellent condition $3295. PAINTER MOTORS LTD. 3005 Douglas St. 388-6196. After hours: 478-0790. D-5802.
69 DART GT, 2 DR. HDT. Console bucket seats, 6 cyl auto. must sell, $1695. PAINTER MOTORS LTD. 1513 Quadra, 385-0122. D5802.
1972 RALLY NOVA, 350 WITH HI Rise and 650 Molley. Competition 350 Turbo. Rear end needs work. $1500 or best offer. 383-0916 after 5 pm.
1968 BARRACUDA V-8, 2 DR. hdt, console, buckets, auto, mag wheels, $2595. PAINTER MOTORS LTD., 1513 Quadra St., 385-0122. D5802.
1971 TOYOTA CORONA DEluxe 2000 cc, 4 speed, 4 door. New clutch, rear tires, battery. Excellent condition. Many extras. Must sell. $1800 or best offer. 386-0326
1978 TRANS AM 4 SPEED, AM FM cassette deck, TA radials with Cragar mags, white with red interior, excellent condition. $8500 or best offer. 652-3383
1977 CHEV CAPRICE, IMMACUlate. $5295 or will consider trade for camper van. Call 479-1862 after 6.
1972 FORD LTD BROUGHAM, 76,000 miles, permashine, 5 new radial tires, excellent condition, $2000. 385-0478 or 477-4028 after 5 pm.
MORRIS MINOR
Fully restored classic 53, 2 door. Sprite running gear, good gas mileage. Offers on $2000. 382-3266 anytime.
69 MUSTANG FAST BACK, 40 coats, blue and gold metalliflake paint, 71,000 miles, take anything as trade, 3430 Trans Canada Hwy (Northern Boats).
1969 DATSUN 510 LOW MILEage, new mags, plus extra tires and snow tires, cassette player, extra engine, all new brakes, many extras, $900. 642-5990.
73 FORD GRAN TORINO STAtion wagon, 50,000 miles, roof r

150 CARS FOR SALE



ENSIGN

CHRYSLER
PLYMOUTH

ALL UNITS CHECKED BY CAR CLINIC DIAGNOSTIC CENTRE

WE THOUGHT YOU SHOULD KNOW

4 Cylinder Cars

78 Mazda 929
4 cyl., 4 speed, radio.
Stock #83671
SALE PRICE
$4797

77 Acadian
4 cyl., automatic transmission, AM radio.
Stock #51071
SALE PRICE
$3,993

76 Corolla
4 cyl., 4 speed transmission, AM radio.
Stock #50491
SALE PRICE
$3,993

75 MG Midget
4 cyl., 4 speed transmission, AM radio.
Stock #11061
SALE PRICE
$3,993

ALSO ON SALE NOW

78 Diplomat
78 V.W. Rabbit
77 Arrow
77 Granada
77 Cordoba
77 Trans Am
76 Montego MX
76 Astre S.W.
76 Chrysler s.w.
76 Camaro
76 Cadillac Calais
76 Fury Sports
75 LeMans
74 Ventura
74 Duster
72 Fiat s.w.

Plus Many More

GOV'T TESTED PLUS 2-YEAR WRITTEN WARRANTY

ENSIGN

Chrysler-Plymouth Ltd.

DOWNTOWN YATES AT COOK

Dealer licence number D495A

386-2411

Open Weekdays Till 9:00

---

71 DATSUN 1200 DELUXE. Excellent condition. New clutch, brakes, tires, and paint. $1200. 595-4494 anytime

'76 TOYOTA COROLLA 1600, 2-door, 4-speed. 28,500 miles. $3000 or best offer. Phone: 477-1609 before 6.

84 AUSTIN CAMBRIDGE, mechanically excellent, guarantee, $350 or best offer. 386-2589 or 388-5464 pager 594.

1974 VEGA HATCHBACK, super clean, low mileage, tested 'till January 1980. Sell or trade for motorcycle. 478-6118

1975 TORINO 460 CID, 4-BARrel, auto, power steering, power brakes, 4-door, blue, $1500. 386-6654.

---

150 CARS FOR SALE

Brian Holley MOTORS LTD.

SUBARU

VOLVO

'78 Volvo 242 GT
1 owner, as new. ('79 Replacement $11,067)
$8995

'77 Datsun 200 SX
Red, 5 spd, moon roof, 12,000 Km!
$5995

'77 Subaru Wagon
5 door, 4 spd, choice of 2
20,000 km, $4,995
40,000 km, $4295

'76 Granada
4 dr, auto, ps, pb, V8. Low miles, dark red.
$4895

75 FORD XLT
Top-of-the-line Ranger ¾ ton, camper package, air, canopy, towing package.
$5695

'74 Volvo 164E
Dark blue, light blue leather, air
$4895

'71 Volvo 144
1 Owner local car, 4 spd., 58,000 miles, in exceptional condition. Dark yellow, brown cloth interior, radials.
$3795

Many More To Choose From

Sales Dept.
Open 9-9 Mon.-Fri.
9-5 Sat.

BRIAN HOLLEY
Motors Ltd.
3319 DOUGLAS
Between Woodward's and Woolco
DL5141 384-1161

METRO TOYOTA

ECONO-LOT

NOTHING OVER $1999

64 Ford C'stm	$399
64 Vauxhall	$499
62 Ford	$499
69 Sattellite AT, PS	$599
67 Austin	$599
72 Cortina	$699
67 Rambler	$699
69 Mazda 4-dr.	$899
69 Chev wagon	$899
67 Ford Fairlane	$999
74 Dodge Colt	$1699
67 Crown 4-dr.	$1299
70 Javelin	$1499
74 Toyota	$1799
71 Demon	$1899
68 Courier PU	$1999
72 VW Westfalia	$1999
72 Ford F100 PU	$1999
73 Corolla, A/T	$1999
73 Austin Marina, 4 Dr.	$1999
74 Ford Galaxie	$1999

386-3311
OR
386-3516

Burnside at Finlayson
DL 6290

METRO TOYOTA

"Your Best Value Dealer"

OVER 150 ESSO TESTED METRO RECONDITIONED USED CARS to CHOOSE FROM

All reasonable Offers Accepted!

386-3516

METRO TOYOTA LTD.
645 FINLAYSON
DEALER LIC. 6290

1977 RENAULT 5 GTL, EXCELlent condition. 385-6678 or 388-5464 pager 654.

VW CONVERTIBLE
1976 fuel injection, last of the line, asking $5750. 658-5363, evenings.

1974 TOYOTA CELICA, 4 speed, 2000CC, 48,000 miles, $3000 or best offer. Call Dan, 382-6956.

1976 BUICK SEDAN, ALMOST all options, like new. $5295. 658-5129

1977 FIREBIRD, AQUA BLUE, white interior, immaculate, 11,000 miles. $6450. 595-5650

---

150 CARS FOR SALE

DOUGLA VOLKSWAGEN AUDI

Your Largest Volkswagen Audi Dealer On The Island!

PREMIUM USED

79 CAMARO Z28 A/T, ps, pb, T bar roof, 9,000 Kms $10,595
78 PONTIAC Catalina Sedan A/T, ps, pb, sunroof, 10,000 Kms $6,995
77 DODGE Charger 2-DR H-top, A/T, ps, pb, 13,000 miles $6,495
75 AMC Gremlin X 2-DR, 3 spd, radio $2,995
75 VALIANT Sedan A/T, radio, ps, pb $3,295
75 MERCURY Sedan A/T, radio, extra clean $3,995
74 AMBASSADOR Sedan A/T, air conditioning $2,495
73 GMC Suburban A/T, air conditioning $4,695
73 FIAT 128, 4 dr., 4 spd., extra clean $1795
72 COLT, 4 dr., 4 spd. extra clean $1795
72 VW 411 Wagon, 4 spd. $2495
70 VW Fastback, auto, extra clean $2495
72 FORD Sedan A/T, ps, pb, radio $1,995

Douglas Volkswagen Ltd.
3329 Douglas Street
388-5466
Dealer Licence 5100

S&H TOYOTA CENTRE

Two Locations To Serve You Better

848 YATES ST.
381-5222

79 ASPEN
78 BOBCAT
77 CELICA
76 HILUX Camper
76 CORONA
76 REGAL
76 MONARCH
75 COMET
74 VOLVO
72 VOLKS
71 LEMANS
70 DODGE
65 NOVA S.W.

FORT and FOUL BAY
592-2471

78 COROLLA
77 HILUX
77 FIREBIRD
77 MARK II, Air
77 MONARCH
76 DATSUN
75 MAVERICK
75 CORDOBA
74 DATSUN S.W.
74 CORONA
74 SATELLITE
73 CHEVELLE
72 WESTPHALIA
72 DATSUN

SAUNDERS AND HITCHMAN LTD.
2040 Cadboro Bay Road at Fort and Foul Bay
Dealer Licence 5059

1966 AMBASSADOR, POWER steering, power brakes, new tires, good condition, $400. 383-9546

1973 PONTIAC ASTRE, 3-SPEED standard, $700. 1968 Viva 4-speed, new tires and brakes, $350. 388-7436.

1970 DATSUN 240Z, 81,000 ORIGINal miles, must sell by Friday, highest offer takes, after 5 pm. Dan, 479-2724.

79 PINTO, 2-DR., 4-SPD., 5,000 km., $3495. DOMINION MOTORS, 1703 Blanshard St. 385-5012. DL 5183.

1964 FALCON, 2-DOOR, 6 CYlinder, standard, good transportation. $375. 771 Station Rd. Langford.

1970 SEMI AUTOMATIC SIMCA, very low mileage, 35 m.p.g. tested Feb. 80. Radials, $925. 477-0366.

1975 PONTIAC LEMANS, NEW condition, 14,000 miles, power steering, power brakes, radio and tape deck. $4350. 383-7085.

---

150 CARS FOR SALE

Cornell GM

USED CARS YOU CAN EXPECT A GREAT DEAL FROM CORNELL

TOP QUALITY

STOCK NO. 7021A
77 CORVETTE
Maroon, V8, auto., ps., pb., pw., AM-FM.
ONLY $12,900

STOCK NO. 5020A
76 CORVETTE
Brown, V8, auto., ps., pb., pw., tilt wheel, T-bar roof, AM/FM.
ONLY $10,900

STOCK NO. 1945B
78 PONTIAC
Gran Prix, silver, bucket seats, console, V-8, auto, ps, pb, radio, pw, low mileage.
ONLY $7495

STOCK NO. 1433B
78 PONTIAC SW
9 passenger, blue, V8, auto., ps., pb., radio, vinyl interior.
ONLY $6491

STOCK NO. 1635B
78 CHRYSLER
Cordoba, brown, landau, V-8, auto, ps, pb, radio, pw, console, bucket seats. Excellent condition.
ONLY $7495

STOCK NO. 71889C
78 OLDS
Cutlass Ceylon, silver, 2 dr., V-8, auto, ps, pb, radio. Excellent condition.
ONLY $6795

STOCK NO. 2206B
76 DODGE 4x4
Ramcharger, V-8, auto, ps, pb, radio, roll bars, air, mag wheels, 34,000 miles. Excellent condition.
ONLY $7495

STOCK NO. 1538C
73 DODGE
Dart, 4 dr, green, 6 cyl, auto, radio, ps, 51,000 mi.
ONLY $2495

STOCK NO. 149A
77 PLYMOUTH
Colt, maroon, 4 dr, 4 cyl., auto, cloth interior rally wheels. 36,000 klm.
ONLY $4195

STOCK NO. 1680A
77 FORD
Econoline van, white, 24,000 mi, V-8, auto, ps, pb, side and back window. Excellent condition.
ONLY $5395

STOCK NO. 1437A
77 GMC ¾ TON
Sierra Grande, blue and white, V-8, auto, ps, pb, radio, 25,000 mi. Excellent condition.
ONLY $6755

Lots of Lower Priced Cars To Choose From Also 1979 and 1978 Used Corvettes In Stock

GMAC and BANK FINANCING AVAILABLE

Finlayson and Burnside
385-5777

1971 GTO 400 AUTO, MAGS, bucket seats with console. Only $3295. PAINTER MOTORS LTD., 1513 Quadra St., 385-0122, D5802.

1975 FIREBIRD 350, 4 BBL console, aurto, $3195. PAINTER MOTORS LTD., 1513 Quadra St., 385-0122, D5802.

1973 WAGON FORD PINTO, mileage 13,900, 2000cc standard, tested, radio, extras, excellent, $2,750. Offers, 479-9737.

1977 LINCOLN TOWN CAR, 40,000 miles, aluminum wheels loaded, closest offer to $9,000. 384-6922 8 am to 5 pm.

1977 TR7, ORIGINAL throughout, 8,000 kms, 3 months warranty left. Best offer over $7,000. 384-6922 8 am to 5 pm.

1974 CAPRI, 2800 CC, 4-SPEED, cassette and radio, excellent, low mileage, asking $3200. Call after 5, 383-5383.

1962 FORD 6 CYLINDER STANdard, 73,000 original miles, one owner, immaculate condition. Offers. 384-8864 or 384-3159.

70 FORD STATION WAGON, with 65,000 miles, new radial tires, excellent condition. Asking $650 or offers. Phone after 4 pm. 382-6810

1974 HORNET 4 DOOR, 3 SPEED auto; 6 cylinder, 23 miles per gallon in city, good tires. Only $2000. 474-1034 after 5 pm.

PRIVATE, 1973 TOYOTA CO rona Mark II, fully equipped, 28,000 miles, $3,800. Trade camper, motorhome. 595-8468.

1974 BOBCAT HATCHBACK, four cyclinder automatic, vinyl roof, 50,000 miles, just tested, clean. $1900. 383-8328 after 6 pm.

1973 MAZDA RX3, AUTOMATIC station wagon, 47,700 miles, good condition, radials, $975, phone 388-5466 ask for John.

1971 MAZDA 1200, 55,000 MILES, excellent mechanical condition, 1 owner, lifetime guarantee on exhaust, $995. 595-2381.

MUST SELL 1978 HONDA CIVIC hatchback, new radials, am/fm cassette, 5 year warranty and more, $4275. 388-9685.

1972 BUICK SKYLARK, 4 DOOR hard-top, V8, power steering, power brakes, good running condition, $1900 or offers 112-743-9661, 6-10 pm.

1950 AUSTIN DEVON
4 door saloon, partially complete, $900 invested. Asking $425. Call Rick at 385-9688 11am-5pm

1974 PINTO SQUIRE STATION wagon, clean, no rust, 58,000 miles. Radials. $2100 or best offer. 721-3805

1974 FORD CAPRI, 2000CC 4-speed, economical. Excellent overall condition. Asking $2,500. 656-4603.

1971 CHEVELLE, 4 DOOR, V8 automatic, power steering, power brakes. Runs well. $1100 or offers. 478-1963 after 6 pm

1969 BEAUMONT, 2 DOOR hardtop deluxe, automatic 307, power steering, excellent condition, $2800. 382-4354.

FOR SALE; MAZDA RX3 STAtion wagon, 4-speed, excellent condition, $1500 or closest offer. 652-5854.

1977 CORDOBA, WHITE WITH blue suede interior, sunroof, 21,000 miles, 1 owner, $5895. 382-4170.

---

150 CARS FOR SALE

REG. MIDGLEY
AMC Jeep FIAT

SPORTS CARS!

FACTORY FRESH 1970 FIATS!
GOOD SELECTION
X1/9'S
124 SPIDERS
128 SPORTS COUPE
AND . . .
ONE ONLY PRE-OWNED, '78 FIAT X 1/9
One owner, excellent!
$7195

"Better Cars . . . Since 1964"

REG MIDGLEY MOTORS LTD.
736 Cloverdale 385-8756
DL00347

SWIFTSURE MOTORS 382-8811

TRY THESE UNITS
1976 Cougar XR7
1974 TR6, 4 spd
1972 Chrysler
1970 Cougar
1969 Cutlass 442
1969 Cutlass Conv.
1968 Riviera Immac.
1968 Riviera clean
1966 Mustang V8 auto.
TRUCKS
1974 GMC ½ ton
1974 GMC van
1970 Ford Van
1969 Ford F100

"LOOK FOR THE SIGN BEFORE THE RED LION"

MON. TO FRI. 9-8 P.M.
SAT. 9-5 P.M.
3388 DOUGLAS ST.
382-8811 DL 5001

PALM MOTORS

CREDIT
Good or Bad

WHO CARES
WE FINANCE
NO CO-SIGNERS

Let us help re-establish your credit. Separated, divorced, old age pensioner, single, male or female. You qualify. Buy and pay at same location. Cars from $150 down and payments as low as $10 weekly.

Instant "NO-RED-TAPE" CREDIT
Walk In, Drive Out
3342 Oak St. 386-8385

Specialty MOTORS LTD

71 CHALLENGER
76 CAMARO
72 OLDS Cutlass Supreme
69 CHARGER
68 OLDS Delta 88
72 DUSTER 340
77 OLDS Cutlass Salon
78 SUBARU Brat 4x4
69 BUICK GS 350
74 DATSUN B210
70 DUSTER
73 SATELLITE Sebring plus
69 ROADRUNNER 383
68 CHEVELLE Malibu
74 AMC Javelin SST
70 OLDS 442
67 DODGE Coronet
70 CHEVELLE Malibu
69 LINCOLN Continental
Victoria's Great Selection of Specialty Cars

381-5544
SPECIALTY MOTORS LTD.
2936 Douglas DL6033

PLIMLEY

BRITISH LEYLAND
1010 Yates
382-9121

79 MUSTANG Ghia	$7895
78 HONDA Accord	$6295
78 ACADIAN	$3895
78 FORD Fiesta	$4199
77 CADILLAC	$12,495
77 BUICK Skylark	$4895
77 HONDA Civic	$3695
74 DATSUN 260Z	$5995
73 CHRYSLER	$2695

Dealer Licence 592

1966 VW SEDAN HATCHBACK. Good conditon. $500 or best offer. 386-1344 days, 386-2960 evenings.

1968 DART, 2-DOOR HARDTOP, V8 automatic, radio, asking $1295. 382-0089.

78 HONDA CIVIC HATCHBACK, 15,000 miles. Must sell. $4100 or best offer. 721-5267

1972 TOYOTA COROLLA, 2 door, standard. $1895. After 5:30, 388-4588.

67 FORD FALCON, NEEDS some mechanical work, $250. 479-7550

1977 HORNET WAGON, 20,000, roofrack, p/steering, p/brakes, warranty, $4,200. 656-3647.

56 DODGE, RUNS WELL, $295. DOMINION MOTORS, 1703 Blanshard St. 385-5012. DL 5283.

1973 ASTRE. GOOD CONDITion. Needs engine work. Offers. 383-7657

'74 VENTURA, FLOOR SHIFT 6, new paint clutch and rubber. Offers on $2000. 477-6247.

1955 CHEV BELAIR, ORIGINAL except for paint, nice shape, no rust, $1500. 382-6543 after 5 pm.

69 COUGAR, 351W, 3 SPEED standard. Offers. After 4:30, 385-0165.

74 FIAT 128 HATCHBACK, great shape, offers. 592-2646 after 4:30

1972 CAPRI V6, 4 SPEED, IMmaculate condition, $1700. 479-4867.

1976 SILVER TRANS AM, EXcellent condition, $7300 or best offer. 642-4653 or 478-1991

1974 GRAN TORINO SQUIRE stationwagon, $4000 firm. 384-5284.

---

150 CARS FOR SALE

PETER POLLEN FORD

USED CARS

67 T-BIRD $3800
1 OWNER - MINT CONDITION

79 Mustang Ghia	$ 8400
78 Fairmont	$ 4800
78 Zephyr	$ 4800
78 Olds Cutlass	$ 5400
78 Monte Carlo	$ 5900
78 Nova custom	$ 5500
78 Caprice	$ 5800
78 Mustang	$ 5100
78 Diplomat	$ 5300
77 LTD. II	$ 4200
77 Mustang	$ 4600
77 Chevelle S.W.	$ 4700
77 LTD Landau	$ 5900
77 Monarch	$ 4700
77 Comet sedan	$ 4300
77 Maverick	$ 3900
77 T-Bird	$ 5400
76 Toyota S.W.	$ 3500
76 Ford Custom	$ 3500
76 Celica	$ 5200
75 Fury	$ 2900
75 Scamp	$ 3700
75 Dart	$ 3900
75 Dodge, 6 cyl	$ 3200
75 Toyota	$ 2800
75 Bobcat, 3-Dr.	$ 2800
74 Buick	$ 3300

Lower Price SPECIALS

73 Meteor	$ 2700
72 Comet	$ 1700
72 Duster	$ 2500
71 Galaxie	$ 2200
68 Mustang	$ 2500
67 Fairlane	$ 1450

ON THE SPOT BANK RATE FINANCING

USED TRUCKS

78 Ranchero	$ 8500
77 Ford F250	$ 6500
77 Ford 4x4	$ 7200
76 Parcel Van	$ 5900
76 Super Cab	$ 6700
75 Dodge Van	$ 3000
75 Suburban	$ 6300
75 GMC 4x4	$ 5700
74 Club Wagon	$ 6000
72 Toyota 4x4	$ 4500
72 Ford ½-T.	$ 2100
76 Chev camper van (raised roof)	$ 8900
69 V.W. Westfalia	$ 3200

7-DAY MONEY BACK GUARANTEE

384-1144

DOWNTOWN YATES and COOK
Dealer No. D5373

1967 T-BIRD, EXCELLENT shape, open for offers, will trade for motorcycle plus cash. 382-1162.

1973 PLYMOUTH FURY I AUTOmatic trans, black vinyl roof, all around excellent condition, $1700. Phone 477-2193.

"RARE"
65 Mustang convertible, 289, 4-speed, good condition, $2995. 658-8418.

1977 TRANS AM, 1 OF A KIND, with sliding steel sunroof, P.S., P.B., immaculate, offers. 388-6481 days, 477-1001 evenings.

1968 MUSTANG FASTBACK, 390, good condition, $2300. Phone 384-0784 evenings.

1975 MATADOR, AUTOMATIC, excellent condition, air conditioning, 360, only 36,000 miles. $2900. After 5, 595-6969.

'69 DATSUN 510, 2-DOOR. EXcellent condition. New paint, mags, tires. Must be seen. $1200 or best offer. 592-4333.

1965 SKYLARK SPECIAL ADDItion, 2 door hardtop, excellent condition, must sell, $700. 656-5052 after 5:30pm.

'72 MAZDA RX3, 4-DOOR, 4-speed, immaculate. Low mileage on new engine. Must sell. $1400 or best offer. 382-9350 evenings.

1970 DATSUN 510, 4-SPEED, RAdials, 62,000 miles, needs paint, $700 or best offer. 384-2562.

1970 LTD, POWER EVERYthing, no dings, nothing to fix, excellent shape, $1550. Phone after 5, 652-2087.

LEAVING COUNTRY MUST sell 1969 Toyota Crown, automatic, excellent condition. 721-5280.

1966 FORD FAIRLANE STAtionwagon, 289, power steering, power brakes, automatic, original condition, $700. Offers or trades? 478-0537.

1972 VENTURA PONTIAC, JUST tested, new brakes, valve grind, good motor and body. Asking $1200. 477-4247, after 3 pm.

1972 FIAT 128 2 DOOR, 53,000 miles, good condition, standard, radio, offers on $1200. 595-5607 after 5 pm.

1971 AUSTIN AMERICA 1300, 4 speed. 384-6777 between 6-9 pm. $900.

68 FIREBIRD SPRINT, 4-speed, 6, clean, $2500 firm. 598-6685 or 592-4240.

FOR SALE, 1973 PLYMOUTH Fury III, excellent condition. 477-2704.

1978 Z-28 CAMARO, NEAR NEW (bought August '78). Lady driven, must sell. $8500. 592-6403.

71 PLYMOUTH CRICKET, 4-door, good condition, $1295 or nearest offer, call 479-8939.

1974 DATSUN PICKUP, canopy, new clutch. Offers. 388-4266 or 477-1921.

1966 GALAXIE XL 500, EXCELlent running order, needs some body work. Offerf. 385-6776.

1970 MAZDA, 4 DOOR SEDAN, good running order, $650 or best offer. 652-4065.

'72 OLDSMOBILE 98, 4-DOOR hardtop, loaded, 63,000 miles. $3000. 592-4907 after 6 pm.

1971 TOYOTA COROLLA 1600, 58,000 miles. Asking $1295. 383-2963.

66 DODGE POLARA STATIONwagon, new tires, engine needs work. $350. 598-6203

1974 TOYOTA COROLLA, 5 speed, Starsky and Hutch style. $3000 or nearest. 479-9231.

1975 VEGA STATION WAGON GT version. Radio, 4 speed. Magnificent condition, with recent new steel radials, muffler, battery, plugs, filters, plus engine tuneup, clutch/gearbox overhaul and starter rebuild. Tested in May. This well cared for little beauty is a fine investment at $2150. Call 382-5842 after 5 or weekends.

76 TRANS AM
1976 Trans AM 4-speed, radio, finished in Fire Orange with white buckets. See This Rare Model Now. Call Paul At 383-8931. STOP MOTORS, 2524 Douglas St. 383-3635, 383-8931, D02184A.

73 Z28
350 L82
4 SPD.
OFFERS?
See Hal at YATES AUTO SALES Ltd., 950 Yates, 388-7722. D-01610A.

65 NOVA, 2 DOOR POST, NEW 307, 11½:1 compression. Excellent condition, 60,000 miles. $2000 or best offer. 68 Nova, 350, 3 speed standard, 11½:1 compression, 202 heads, Crane cam, headers, Scorpion manifold, 700 miles on motor, in good condition. $2500 or best offer. 383-1703 between 4-6pm

77 Arrow Hatchback
Plymouth's Mitsubushi - built "Arrow 200", 5 speed, radio, 26,000 miles. Economical but fast. For personal service call BUZZ LORIMER at Empress Pontiac Buick GMC Ltd. at 382-7121 or res. 477-2371. D5701

CADILLAC
1971 Cadillac Coupe De Ville, 67,000 miles, lots of extras. This local car is an excellent value at only $2995. PAINTER MOTORS LTD., 1513 Quadra St., 385-0122. D5802.

WHOLESALE
75 Chevrolet Malibu Classic 2-dr. coupe, V8, auto., ps., pb., radio. Excellent condition throughout. Don't wait! $2650. GEM MOTOR SALES (1973) LTD., 480 Esquimalt Rd., 382-7195. D-00058A.

MARK IV
76 Lincoln Continental Mark IV loaded with options. White on burgundy velour interior. Asking $9900. GEM MOTOR SALES (1973) LTD., 480 Esquimalt Rd., 382-7195. D-00058A.

VOLKS BUG
73 deluxe. Diagnostic report and repair invoices available. Beautifully kept, well maintained. They are getting scarce. How about $2995? DEPAPE MOTORS LTD. 779 Pandora. 384-8035. D-5311.

CUTLASS CONVERT
1967 Cutlass Convertible, 350, auto, ps, pb, and bucket seats. $3195. Trades Welcome. Bank financing O.A.C. PAINTER MOTORS LTD., 1513 Quadra, 385-0122. D5802.

1974 GREMLIN X, PS, PB, floor shift, 5 litre V8, radio, bucket seats, black in exterior, gold striping, dual exhaust, extra insulation, rust proofing, deluxe wheels and trim. New brakes, good throughout, woman driven. $2100. 478-8793.

ESTATE SALE
Luxurious 1971 Ford LTD Brougham, 2 door, hardtop, stereo radio and tapedeck, power windows, immaculate interior. Very well maintained, 68,000 miles. A beautiful car. Asking $1,500. 598-3596.

70 LINCOLN
Mark III, 37,000 mi. Victoria car. Absolutely immaculate inside and out! Like new! YATES AUTO SALES LTD., 950 Yates, 388-7722. D-01610A.

BUG
1966 Volkswagen Beetle, 4-spd., radio. Priced to sell at $1195. GEM MOTOR SALES (1973) LTD., 480 Esquimalt Rd., 382-7195. D-00058A.

WHOLESALE
1974 Dodge Magnum 400, V8 AT, P.S., P.B., buckets, console, mags $2495. GEM MOTORS SALES LTD. (1973) Ltd., 400 Esquimalt Rd., 382-7195. D-00058A.

'69 GRAND PRIX MODEL J. Power steering, brakes, windows and mirrors. Stereo and speakers. New TA radials on mags. Excellent body and running condition. $2400 or reasonable offer. 385-2945.

MUST SELL: 1975 NOVA 2 door, 262, 4-barrel, 3-speed auto, all new radials, new shocks, brakes, new Craig powerplay cassette, 4 speakers and booster, asking $3,000 or best offer. 477-7716.

1977 CHRYSLER NEW Yorker, immaculate condition, 30,000 miles, leather interior, cruise control, 8-track, p.s., p.b., reclinable power seats, air conditioning. Offers. Days 388-4522, eves, 478-3801.

1975 GRAN TORINO, POWER steering, power brakes, air conditioning. In dash AM FM Cassette stereo with 4 speakers and power booster. Radials, good condition, must sell, best offer takes. Please Phone George, 9-5, 383-7916

AIR—CONDITIONED
1975 Cordoba, loaded with options, power brakes, power steering, am/fm, stereo, tape deck, rear window defogger, vinyl roof, deluxe interior package. 382-0130.

Sidney Car Mart
WHERE YOU GET QUALITY AT A DISCOUNT
Cars, Pickups and Vans
9757 5th St. D01591A 656-2432

CORDOBA 1976, 31,000 MILES, AM-FM stereo, excellent condition, $4400. 598-7823.

1972 MAZDA STATION WAGON, good body, interior, runs, $250. 598-5063.

1975 CHEVY NOVA, ECONOMIcal 6, excellent condition, $3500 or offers. 385-0829.

PRICED FOR QUICK SALE. 1968 Plymouth Fury II. Clean, tested, slant 6. $800 595-4792

1978 VOLVO 264GL, STANDARD features plus radio and power antenna, asking $12,000. 474-2833.

1970 DATSUN 510 SERIES, $600. 478-7278 after 5pm or all day weekends.

1970 NOVA, 4 DOOR, 250 6 cylinder, asking $500. 382-0659 mornings.

DUNE BUGGY, GOOD CONDItion, recent engine work. 479-5985 after 6pm

1969 BUICK SKYLARK IN GOOD condition, tested till June 1980. $1000 or offers. 592-3940.

1970 MAZDA COUPE, GAS miser, excellent condition, asking $900. 478-6265.

1949 DE SOTO, BEST OFFER, collectors item, excellent condition. 112-748-1850.

1972 CELICA, CLEAN GOOD condition, mags, sacrifice $1800. 478-5213.

1968 CHEV IMPALA CUSTOM hardtop 327, new tires, tested. 478-1016.

1977 HONDA ACCORD, 18,500 kilometers, automatic, 1-owner. $5300. 477-1671.

1965 VOLKSWAGEN BUSH boggy, 1300 motor, needs brake shoes. $650. 384-2048 after 3pm

1972 LTD BROUGHAM, 351 V8, lots of extras. $1150. Must go this weekend. 479-6483 or 656-3288.

1973 VOLVO 142, NEW TIRES, new exhaust. Immaculate condition. $3650. 382-9082.

1973 ASTRA HATCHBACK DEluxe, automatic, excellent condition, $1400. 479-0155.

1964 4-DOOR ACADIAN, GOOD transportation, needs minor work. $200. 479-3674.

1956 BUICK SUPER RIVERIA Coupe, $2500. 87,000 miles, tested. 478-2015.

---

150 CARS FOR SALE

THREE POINT MOTORS

78 LINCOLN CONTINENTAL MK V
Immaculate one-owner Bill Blass Edition. Completely equipped including moon roof $16,975
78 DATSUN 200 SX
Sporty red 5-speed. Only 10,000 km $6,095
78 DATSUN 510
Every imaginable extra on this sharp yellow Sportback $5,980
78 DATSUN B210
Very low mileage! $4,895
78 DATSUN F10
Station wagon with custom roof rack, radio. Only 10,000 km $4,547
77 VOLVO 244 GL
Metallic beige, leather, mag wheels, 4-speed/overdrive, power steering, AM/FM cassette $7,995
77 DATSUN 200 SX
Five-speed transmission, AM/FM stereo $4,795
76 DATSUN 280 Z
Silver 2 + 2 with sunroof, radio/cassette $8,995
76 VW SCIROCCO
Only 16,500 miles on this cherry red beauty! $5,795
76 VW RABBIT
Sharp! Blue 4-speed $4,295
76 MAZDA 808
Sporty coupe $2,795
75 BMW 530i
Only 35,000 miles, metallic brown 4-speed, power steering, sunroof, AM/FM cassette $10,975
75 VOLVO 164 E
Metallic beige, velour upholstery, automatic, power steering, sun roof, AM/FM radio $6,595
75 DATSUN PICKUP
Automatic, canopy, H/D bumper, W/C mirrors $3,795
75 DATSUN 710
4-door sedan $3,695
74 COURIER PICKUP
Only 34,000 miles, camper/canopy, H/D bumper, W/C mirrors, radios $3,995
74 AMC MATADOR
Only 23,300 miles on this spotless sedan. Automatic, radials, radio $3,195
74 AMC GREMLIN
Only 36,000 miles on this little red coupe $1,795

OPEN TILL 9 P.M.
Government at Hillside
385-6737
DL00740A

Z28

Beautiful black Z28, 1978 model with only 13,000 miles. A local car that includes a 12 month, 12,000 mile warranty. Test Drive Today and make an offer. For more information personally contact MIKE CASTLE at Empress Pontiac Buick GMC Ltd. 382-7121 or res. 477-1354. D5701

LOW, LOW MILEAGE

1976 Datsun 710 coupe with approximately 13,000 miles. Automatic transmission, radio, rear defroster, Michelin radial tires. For information on this very clean car contact BARRY FOSS exclusively at 382-7121 or res. 595-6703. Empress Pontiac Buick GMC Ltd. D5701.

78 GRAN PRIX
1978 Gran Prix 2DR., V8, AT, PS, PB, radio, buckets and console. Finished in medium blue, blue cloth buckets. Call Stan at 383-8931 for Appointment. Stop Motors 2524 Douglas St. 383-3635, 383-8931, D02184A.

ONLY TWO LEFT!
Brand new TRANS AM, SPECIAL EDITIONS! Fully equipped, including T-bar roof. Your last chance to a prestige car. No more this year! For personal service, see or phone MARTIN CUMMINGS, 382-7121, or res., 477-8476, Empress Pontiac Buick GMC Ltd. DL5701.

75 PONTIAC HARDTOP, $3500. 40,000 mi. Family car. 477-0303.

1969 JAVELIN 343, 650S, ET mags, offers. Rob, 598-3269.

1972 DODGE DART, 2-DOOR hardtop, 318 auto, asking $1950. 478-2393

FORD LTD, 1966, GOOD CONDItion. Tested. $400. 383-3263.

'70 DART SWINGER 340, 4-speed, $2500. 383-4879.

1965 VOLVO 1225, GOOD CONDItion, $895. 385-9609.

1970 RENAULT FOR SALE, $550 or best offer. 381-6429.

1970 BUICK SKYLARK GS350. $1650 or best offer. 479-6107

IMMACULATE CONDITION, 1977 Plymouth Fury, 2 door hardtop. Offers. 388-4759.

66 VW STATION WAGON. $450. 382-8339

1969 VAUXHALL, RUNNING OR parts. 652-3164.

67 FORD CUSTOM, 428 4 SPEED. $1400. 386-3335

1971 FIRENZA IN GOOD CONDItion. 598-7526 after 8:30pm

1975 MATADOR, 35,000 MILES. Phone 384-6245, after 5 pm.

1968 VIVA, GOOD CONDITION, offers, or trade ? 383-0490.

1965 COMET FOR SALE, 450. 385-1276

1972 COLT, 4 DOOR STANDARD, $350 as is. 595-3730 after 4.

1970 LEMANS WAGON, GOOD condition, $1300. 479-3341.

1974 JAVELIN AMX, GOOD condition, everything new. $4500. Phone 385-8271.

75 HONDA CIVIC, OFFERS TO $2000. 592-0398.

RELIABLE TRANSPORTAtion, 62 Comet, $200. 385-8823.

1971 4-DOOR TORINO, nearest offer to $800. 595-8993.

1973 DATSUN 1200 FASTBACK. Phone 478-0558 after 6 pm.

1969 MUSTANG MACH 1, $2500. 479-4565

1971 DATSUN 510, NEW PAINT, phone 479-4544 after 5pm.

'63 MORRIS 1100, RUNNING, needs work. 383-6047 or 474-2740.

1968 VW, $300 O.B.O 479-1906 evenings

68 VW, $700, GOOD ENGINE, tested. 385-5140 after 4.

---

150 CARS FOR SALE

69 Camaro Convert
A super car at a fair price, fully reconditioned. Call Hal at YATES AUTO SALES LTD., 950 Yates, 388-7722. D-01610A.

INDY PACE CAR
$6,200
1969 Camaro SS 350 convertible. Excellent condition. Price negotiable, trades welcome. 598-2201.

1978
FORD THUNDERBIRD
30,000 km, finished in Desert Gold, bucket seats, console. 746-4191. DL5964

1973 FIREBIRD 400
Burnt orange with tan interior and vinyl top. Honeycomb rim. Sheepskin seats, p.b., p.s., p.w., radials, $3800. 595-7649. 598-5875.

1968 OLDSMOBILE 4 DOOR, power full, 450 cu in, at, pb, ps, pw, $850.
1973 Chev Impala, 4 door hardtop, 350 cu in, excellent. $2295. 386-9574.

1976 MONTE CARLO DELUXE. In excellent condition. Am/fm stereo, power steering, brakes and windows, swivel bucket seats. Low mileage. One owner car. $5300. 598-4781.

1969 AUSTIN AMERICA 1300 standard, recent body work and paint, well maintained, 3 year old engine. Many other new parts, CB headlights, Michelins and much more. Offers on $1100. 721-5005.

1973 OLDSMOBILE TORONADO all luxury options including air conditioning, cruise control and stereo tape, excellent condition throughout, looks new, $3850. 598-4936.

IDEAL LADIES CAR
67 Dodge Dart GT, 2 door hardtop. Economical 6 automatic, power steering, buckets, radio, radial tires. Tested. Very clean throughout. $1500. 478-4248

69 EL CAMINO 4 SPD, MUCH work has been done to this fine looking automobile. Must be seen to be appreciated at $3495. PAINTER MOTORS LTD., 1513 Quadra. 385-0122 D5802.

1968 CHEVELLE MALIBU, 307 V-8, 2-door hardtop, power steering, automatic, recently repainted light green, a beautiful car in excellent condition. Call 388-4411 days, 479-0479 evenings.

MUST SELL
75 Monarch (Granada) 2 door, 302, automatic, 52,000 miles, mags, am/fm 8 track cassette, very clean throughout, $4400 or best offer. 478-4248.

ESTATE SALE: 1978 TOYOTA SR5 Liftback, blue in and out, chrome wheels, dual sun roof, louvered windows, 5-speed, radio, body striped and more. Still under warrantee, $5500. 478-5029.

'72 VOLKSWAGEN STATION wagon, economical, great on gas, new automatic transmission and engine work. Good dependable transportation. Asking $1950. 384-8466.

1975 CORDOBA, SILVER WITH black vinyl roof, autom

150 CARS FOR SALE

UNIQUE
STRIP OR SHOW
'67 SPORT DELUXE
CANSO
Centre line racing wheels, nitrous oxide injected, narrowed 9" Ford rear end, Summers Bros axles, Scheiffer 5:14 gears, balanced 30 over 327 cu. in. Blue. For further details contact Dave: 385-2609, 383-8111.

CONVERTIBLE
1969 Chevrolet Impala, forest green with matching interior. Looks and drives beautiful!! $2350 or best offer. 384-9466.

1964 VOLKSWAGEN BEETLE, needs some engine work, offers on $200. 478-6087.

1975 FIREBIRD, 350 AUTOmatic, p.s., p.b. offers to $4500. 382-9242.

1969 1500 MAZDA, TESTED, clean, good condition. 658-8090.

1976 OLDSMOBILE CUTLASS S. 2 door hardtop, beautiful condition. $4695. 592-2701.

78 DATSUN 200 SX SPORTS coupe. White, AM-FM, radials. 385-7963.

1966 PONTIAC LAURENTIAN, good condition, tested, $450 or best offer, 383-8407.

1972 TOYOTA COROLLA 1600, 2-door. Automatic, 35,200 miles. Radials. $1,950. 383-7619.

1967 ACADIAN, 2-DOOR HARDtop, good condition. $1500 firm. 478-2384 after 6 pm.

1978 VOLKSWAGEN RABBIT, diesel, numerous options, mint condition, $6895 firm, 479-7782.

1967 CHRYSLER SIMCA, LOW mileage, good shape, $250 OBO, 385-4394.

1975 TOYOTA 4 DOOR WAGON, good condition, view at 1239 Union Rd. $3600, 384-1637.

1973 BLUE NOVA, POWER, offers, Harry, 388-6447, evenings, 478-6010.

1969 METEOR 4 DOOR, $300 OR best offer. 382-6851

1970 DART SWINGER, $1300
478-4350

1975 COLT, PHONE 656-3870. Offers.

1977 HONDA WAGON, MUST sell, best offer. 656-3460.

1974 FIAT X19. GOOD SHAPE. Not many around. $4950. 383-2885.

1966 OLDS, EXCELLENT RUNning condition, $350 479-0616.

1973 FIAT 128, $750. 479-2080.

151 SPORT, IMPORT CARS

74 JENSEN
Interceptor III. Ermine white with burgandy leather interior. Fully equipped including air conditioning and 440 cu. in. magnum. Call Ian at YATES AUTO SALES LTD., 950 Yates, 388-7722. D-01610A.

1975 CORVETTE 350, TILT wheel, T-top, new exhaust headers, new turbo 400 trans with shift kit, turbine mags, new brakes, am-fm radio, luggage rack, leather interior, power steering, power windows, rear defogger, $10,000 firm. 479-6856 after 4:30 pm.

72 BMW 2002
Motor rebuilt to 2002 TI specs, with dual sidedraft Solex carbs. Koni shocks. Michelin XAS. Orange with sunroof, cassette stereo. $5295. Brian Holley Motors, 384-1161. D00903A.

MERCEDES 450 SL
A classic car in immaculate condition. For personal showing call Ian McPhail at YATES AUTO SALES LTD., 950 Yates, 388-7722. D-01610A.

2—75 TR6's
Both in extra clean condition throughout. For test drive call Hal Laird, YATES AUTO SALES Ltd., 950 Yates, 388-7722. D-01610A.

SPITFIRE
'77 with hdt and convert top, both tonneau covers. Only 12,000 mi. As new! DEPAPE MOTORS LTD. 779 Pandora, 384-8035. D-5311.

PORSCHE 924
Immaculate 1977 40,000 miles, sunroof, Alloy wheels, replacement cost over $24,000. Asking $12,900. 598-4938.

1973 MERCEDES 450SE, V8 sedan, 49,500 miles, metallic paint, electric roof, air conditioning, stereo. Victoria car. Excellent condition. Phone Eric at 595-5552 or 746-4260 (Duncan).

1974 CORVETTE 350 L82, T-TOP, power windows, power steering, power brakes, air conditioning, leather, alarm, luggage rack, FM stereo 21,000 miles $9,500 or best offer, 478-5149.

71 FIAT 124 SPECIAL SEDAN, mechanically good, very clean interior, requires fender (supplied). Some rust, first reasonable offer, drives it away. 746-4674

VOLVO
1974 Volvo 142, 2 dr., Michelins, radio, 4 spd., dark green, trailer hitch. $4,500 firm. 721-3426.

MUST SELL IMMEDIATELY, as new, 1978 280Z 5 speed, new Michelin tires, Phone 383-3324 days, 383-1914. On display 453 Head St.

VINTAGE CARS
1964 Lincoln 4-door. 1964 Imperial 4-door. Both city tested and in excellent condition. $3200 each. Please phone 112-522-8342.

MUST SELL, 1975 MIDGET. 43,000 miles, excellent condition, soft and hardtops. Phone Kelly Nontell business 387-3553, home 721-5335.

1964 MGB ROADSTER, WIRE wheels, radial tires, roll bar, am-fm cassette. Just tested $1795. PAINTER MOTORS LTD. 1513 Quadra St. 385-0122. D5902.

ESTATE SALE, 1968 MGB-GT, completely rebuilt engine and transmission, spoke wheels, radials, radio, 4 speed, $3600. 598-6346.

MORRIS MINOR
Fully restored classic 53, 2 door, Sprite running gear, good gas mileage. Offers on $2000. 382-3266 anytime.

1973 Z28 CAMARO, MAGS, headers, cassette stereo, near new paint, and motor rebuilt, must sell, $4800. 743-9355 Cobble Hill.

1973 MGB, EXCELLENT CONDITION. Very clean. Some extras. Just tested. 43,000 miles. Asking $3700. 478-8208 evenings, weekend.

1972 FIAT 850 SPYDER SPORT convertible, with hardtop and tonneau top. 592-4856. 385-6178 $1400 or best offer.

AFFORDABLE LUXURY, a 1967 Mercedes 230, rebuilt engine, new brakes, muffler, radio. $3000 or best offer. 656-6353.

71 TR6, EXCELLENT CONDITION, new Perelli radials, new paint, 54,550 miles, overdrive in 3rd, 4th, radio. 388-9836, 179 Bushby St, after 5.

1973 FORD CAPRI 4 SPEED, 2000cc 15,000 miles. Lady owner beautiful condition, $3,750. 592-6109.

1970 MGB GT, 54,000 MILES, EXcellent running and body condition. Call 595-3568, after 4 pm.

1968 FIAT 124 SPYDER WITH 1974 1800 cc engine, 5 speed gear box, 24,000 miles, new exhaust system, $1500. 479-7338.

1974 PORSCHE 911 TARGA, gold, 36,000 miles, excellent condition, $17,500. Serious inquiries only. 391-5297.

1971 OPEL GT
Blue, great condition, new brakes, tires and battery. $2400. 384-0673 between 5-6 pm.

74 CAPRI, V6, 4-SPEED, decor, 42,000 miles, white, AM-FM cassette, excellent condition, $2900. 385-3657.

1970 SUNBEAM ALPINE FASTback, automatic, 46,000 miles, excellent condition, recent ring and valve job, $900. 477-4961.

1959 MORGAN, RARE ALUMInum body, 180 miles on rebuilt engine and transmission, $13,000 or nearest offer. 595-6620.

1973 Z28 CAMARO, 51,000 MILES, rebuilt, balanced, lots of new parts, 4 speed, 411 posi, $6000 or best offer. 748-4078 or 746-5359

BMW RENAULT
CAPITAL CITY AUTO LTD
1750 GOV'T 386-7508

1968 CORVETTE ROADSTER convertible, 427 4-speed. 598-6758.

1973 JAVELLIN AMX
Excellent condition, many options. 656-1321 after 5. Asking $3300

1975 ALPHA ROMEO SPYDER, red, 32,000 miles, excellent condition. $9000. 385-3301, 112-653-4416

74 MGB, GOOD CONDITION, one owner. $3800. 40,000 miles. 386-9450.

'77 BMW 320I. EXCELLENT condition. $9700. 381-6486 or 385-0325.

1978 280Z, EXCELLENT CONDITION, low mileage, must sacrifice, $8,400, or best offer. 381-5858.

77 PORSCHE 924, 15,000 MILES, silver metallic, Banberg. Excellent. 112—753-9919.

1975 BMW 530I, PERFECT CONDITION $10,500. Trade camper, motorhome. 595-8468.

RARE 59 BLACK MGA ROADster, Excellent condition. $2950. 385-0930

1978 ARROW GT, IMMACULATE, low mileage. $5800 or offers. 479-0833.

1975 MGB, 50,000 MILES, AM-FM cassette, recently tested. Good all around condition. $3400. 386-1376.

74 914 2.0 PORSCHE, EXCELlent condition. 384-4285 or 479-7231.

1972 DATSUN 240Z MUST SELL. Radials, mags, AM-FM, Louvres, spoiler, auto and air, 479-9249. Offers.

1965 MGB, RADIALS, RADIO, partially restored, offers on $600. 478-6265.

1973 VOLVO 142. NEW TIRES, new exhaust. Immaculate condition. $3650. 382-9082.

12,300 KM
1978 Mini 1000, $3250 384-4372.

1976 280Z, MANY EXTRAS, $8,000. 382-9894 after 5.

1977 280Z, 14,000 MILES, $8,000. Phone 595-6693.

TRIUMPH TR250, EXCELLENT shape, offers. View at 615 Speed Ave.

1972 TR6, NEW TIRES, NEW roof, offers. 385-4575.

1960 MGA, 1800 CC, $2000. Trades considered. 656-5064.

1971 DATSUN 240Z, $4,195. 382-0356.

1968 CORVETTE, PARTIALLY restored, offers, 746-6903.

1976 MGB, EXCELLENT CONDITION, 20,000 miles. 383-2344 after 6 pm.

1969 PEUGEOT 204 FASTBACK. $750 or best offer. Phone 598-7847.

MGT-D, $7500. BEAUTIFUL condition. 658-8405 days

154 TRUCKS, BUSES AND VANS

1975 CHEV SCOTTSDALE, LOW mileage, tapedeck, big tires and wheels, canopy, $4800. 385-0271 or 385-4248.

INTERNATIONAL HARVESTer '72. Good running condition, $1000 or offers, serious inquiries only. Call between 5-9, 385-1642.

1955 DODGE FLATDECK, REBuilt 283 motor with low mileage, 80% restored, $1800 firm. 384-5284.

64 VOLKSWAGEN BUS, RUNS well, needs work on brakes, also axle with hydraulic brakes. 479-9878

1976 1-TON STEP VAN, 14' BOX, dual wheels, excellent condition. Perfect for mobile home or customizing. 383-3612.

1974 VANDURA, 350, 4 BARREL, dual exhaust, customized and camperized. Must be seen. Offers on $4900. 383-5105.

1977 TOYOTA SR5, LONGBOX, with camper, both in excellent condition. 592-7628.

1977 FORD ECONOLINE VAN, low mileage, partially camperized, excellent condition, $7500. Call after 5 pm, 479-5764.

1974 CHEV SIERRE GRANDE, 454 engine, air conditioning, p.s, p.b, new tires, like new condition, 40,000 miles, $3800. 642-3520.

1967 GMC VAN, 6 CYLINDER standard, good condition. Asking $300. Phone before 2 pm, ask for Paul, 474-2654

1957 GMC 1 TON DUMP, WITH steel gravel box and twin ram hoist. Tested. Good shape. $1800. Larry 479-5704.

FORCED TO SELL, NO REAsonable offer refused. 1974 Ford HD ¾ ton 4x4 and 1972 Ford ½ ton. 478-4098.

'75 DODGE MAXI VAN, 360, power steering, power brakes, $3500 or best offer. 479-4704, 656-7311.

1970 CHEV. PANEL, 6 CYLINder, 250 standard, 90,000 miles, $900. 8870 Lochside Dr., Sidney, 381-5117.

1973 VW CAMPER, FACTORY conversion, standard, 40,000 miles. Immaculate condition, $5850. 479-4966 or 385-3716.

1974 DODGE VAN, 47,000 MILES, V8 318 engine. Asking $2500. Tested in October. 479-0318 after 4 weekdays.

1968 DODGE VAN, NEW clutch, new valves, motor excellent, body a little rough, $650. Phone after 5, 652-2087.

1963 VW CAMPER, GOOD CONdition, new tires and battery. 382-9385.

1962 CHEV PICKUP, 3 SPEED, 6 cylinder. $700. 383-5352 after 5 pm.

1956 CHEVY ½ TON PICKUP, excellent condition, tested. $1100. 721-3517.

71 DATSUN TRUCK, NEW brakes and paint, radio, $1495. 478-3286.

1964 FORD SUPER DUTY 850 Flatdeck, new paint, new tires, $6,000 firm. 478-3802, 478-1122.

CAMPERIZED 71 GMC VAN, good condition, new side pipe and header. Best offer. 384-1539

68 FARGO VAN, LOW MILEage, good condition, $1500. 382-8362.

1976 KENWORTH 8V71 15-speed Tandem, 38 rear end wet kit. 1978 Knight Pony. 749-3994.

69 GMC VAN, FULLY CARPETed and camperized, ice box, sink, runs well. $850. 479-6958.

MUST SELL 1973 ½ TON CHEVY van, excellent condition, low mileage, $3200. 595-7219

1973 FORD ½-TON PICKUP, 51,000 miles, good condition, $2500 or best offer. 656-1581 after 4.

1966 FORD ½-TON, $450 OR offers. 384-1231, 8 to 5; 474-1493 after 6.

1973 DODGE ½ TON, 318, 4 speed, posi trac, $2400. 386-8983, 388-5762.

1964 FORD ½ TON, EXCELlent condition, open to offers. 642-3653.

CAMPERIZED, CUSTOMIZED, 67 Ford Van, mags, air vent, side pipes, and much more. 598-1649.

4X4 LANDROVER, GOOD CONdition, $1675 or best offers. 749-3879.

1967 ½ TON GMC SUBURBAN, 283 V8, 4 speed, positraction. Trailer package, good running condition. 2nd owner. Best offer to $1500. 478-0705

154 TRUCKS, BUSES AND VANS

CAMPER SPECIAL
78 Ford Ranger F250, V/8, 4 spd, ps, pb, radio. Explorer Pkg, sunroof, low miles, GARDEN CITY AUTO LEASE LTD. 2978 Douglas St. 382-9111. D-5721.

4X4
1976 ¾ ton Chev, automatic shift, power steering, power brakes, radio. 1 owner. 21,000 mi. Excellent shape. This unit will move quickly. Exclusively with Peter Rodgers at Millstream Chevrolet Ltd. 474-1211 or 479-5865. D5831.

YOUR CHOICE
71 Ford ½ Ton
72 Ford ½ Ton
70 Ford ½ Ton
74 IHC 100
74 Chev ½ Ton
746-4191 DL5964

1976 DODGE B200, MAXI VAN, automatic, power steering, power brakes, air, cruise control, V8, custom paint and interior, Bay windows, Ford captain chairs, couch, sink and fridge. Too many options to list. 3416 Maplewood Rd.

LET'S MAKE A DEAL
on a 78 GMC ¾ ton van. You can trade your money for my van. 350 motor, power steering and brakes, 29 gallon fuel tank, long wheel base, low mileage, 7000 klm. Low price at $6650. So switch to me at 592-0805 after 5.

BLACK BEAUTY
1976 Ford F150, short box, 4x4, V8, 4-spd., ps., pb., radio, hubs. GARDEN CITY AUTO LEASE LTD., 2978 Douglas St., 382-9111. D-5721.

73 BLAZER
4 wheel drive, V-8 auto, ps, pb, radio, only 50,000 miles, $4495. Gem Motor Sales (1973) Ltd. 480 Esquimalt Rd. 382-7195, D-00058A.

'78 FORD F150 PICKUP. 351 V8, heavy duty shocks and springs, 4-speed overdrive, traction lock rear end, Cooper MS tires, roll-bars and tapedeck. Midnight metallic blue. 18,900 kilometers. $6500. 478-9302.

MUST SELL. 1979 GMC 1 TON truck with box. Heavy duty construction. Automatic. Power steering and brakes. 8000 miles. Full warranty. A steal at $6500 or offers. 477-5621 days, 479-0247 evenings.

FOR SALE BY PUBLIC AUCtion, Sunday June 17th, 1 pm. 1971 Ford 750, p.s., p.b., 5 ahead, 2-speed axle, hydraulic, van back. Cowichan Country Auction, three miles south of Duncan at Wippletree Junction.

1978 FORD, SHOWROOM CONdition, V8, insulated, carpeted, flares, spoiler, mags, radials, sun-roof, stereo, am/fm and cassette deck, plus many extras, $9500 or best offer. 386-8915 or 478-5550.

1952 FORD ¾ TON PICKUP. Brand new 390 with C6 automatic, power brakes, tested. Very reliable heavy duty truck in good condition. Offers. 2374 Bellamy Rd., 478-8110.

1975 FORD F100 RANGER, V8, automatic, power steering, power brakes. New canopy, tires and brakes. Sharp for work or play. Many extras. Asking $3950. Call 656-7184.

1977 FORD ECONOLINE, power brakes, power steering, Captains seats, tinted windows, roof rack, carpeted, $7500 or best offer, will consider trade. 477-2506.

VAN, FORD, 1969, 95,000 MILES. Raised top, fully camperized. Stove, cooler, heater, sink, dinette, bed. CB FM cassette. Good shape. $3000. 388-4851

1978 FORD CARGO VAN, 8X14' box, roll up rear door, P.S., P.B., radio; less than 10,000 miles. Immaculate. Offers. 388-6481 days. 477-1001 evenings.

1965 CHEV ½-TON STEPSIDE. Excellent condition. New paint, 396, turbo 400, mags, AM-FM cassette deck. Many extras. $7000 or best offer. 384-5055.

INTERNATIONAL
TRAVELALL
1973 Deluxe ¾-ton, rack, tow hitch, auto, P.S. and brakes, air conditioning. 388-7679.

1974 FORD ECONOLINE 200, 302 V-8, power steering, rebuilt standard transmission, mechanically good, needs paint, $2500 or best offer, must sell, 478-0792.

1966 FORD ECONOLINE VAN, rebuilt body, new paint job, 351 Cleveland engine, Pirelli tires, many extras, must be seen, make me an offer. 385-5842 evenings.

68 GMC HANDYMAN, 6 CYL. auto, partially camperized. Just tested $1795. PAINTER MOTORS LTD., 1513 Quadra, 385-0122. D5802.

1977 FORD BRONCO 4X4
Better than new condition, must be seen to be appreciated. Two sets of tires plus other extras. 642-4201

1973 MAZDA TRUCK, NEW tires, air shocks, new paint, radio, 8 track and speakers, fibreglass canopy, in mint condition, open to offers. 592-9598.

1971 GMC ¾ TON SUBURBAN window van, 6 cylinder, 4 speed, good condition, runs very well, 50,000 miles, $1795 or best offer. 479-8541.

1973 FORD ECONOLINE ¾ TON window van, 8 cylinder, 3 speed, 70,000 miles, new paint, runs exceptionally well, $2195. Will take car in trade. 479-8541.

1978 CHEV SCOTTSDALE, ¾ ton, 4x4, camper special, 350 automatic, new mags and armstrongs, headers, 18,000 km., very clean, $8500 O.B.O. 478-3860.

1963 INTERNATIONAL 1 TON step van, 67,000 miles. Good condition. Suitable as work truck or for camperizing. Offers. After 5pm. 478-8188.

1976 VANDURA, CAMPERIZED, low mileage, excellent condition, many extras. Sell or swap for late model pickup and/or camper. 478-1853.

MUST SELL BY JUNE 18TH
1972 Ford Econoline, conversion high-top camper van, good condition, best offer over $3000. 479-7244.

74 DATSUN AUTOMATIC PICKup, 55,000 miles, spoke mags. All around good condition. $2700 or offers. 479-7049 after 6 pm

1976 FORD F250, 360, V8, AUTOmatic, power steering, power brakes, new paint, $4,000 miles. $4495. 478-9329.

1976 GMC, 4X4, POWER STEERing, power brakes, automatic transmission, must sell, $5000 open to offers. 478-3398, 478-4452.

1977 CLUBCAB DODGE ¾ TON pickup, automatic, power steering, power brakes, low mileage. 478-9988.

1956 MERC PICK-UP, COMplete and in good shape, needs rings and valves redone, 2 extra hoods, 1 extra fender, $650. 595-4992.

1974 FORD ¾ TON CAMPER special. Power steering, power brakes, radio. Excellent condition. $3150. 721-3355

1972 FORD VAN, V8, PART camper, new tires, extra gas tank, power brakes, power steering, 595-6839.

1974 GMC JIMMY 4X4, 350 automatic, immaculate. $5300 or best offer. May take trades. 652-5828.

'76 CHEV SHORT BOX 4X4, LOW mileage. Excellent shape. New tires and rims. Options. $7400, offers. 383-3375.

1973 GMC X-MAIL VAN, TESTed, motor work done, good shape, offers on $2200. Days 595-1533, evenings 382-5307.

1967 FORD VAN, $450. PHONE: 652-3321.

1976 FORD, F-250 CAMPER Special, 477-6283.

1963 FORD VAN, GOOD SHAPE, $550. Phone 381-6337.

154 TRUCKS, BUSES AND VANS

GARDEN CITY
AUTO LEASE LTD

78 CHEV CUSTOM
Deluxe heavy duty ¾ ton pickup, V8, auto, ps, pb, radio, dual tanks.
$6595

77 CHEV CUSTOM
Deluxe ½ ton pickup, V8, auto, ps, pb, radio, dual tanks, canopy, low miles.
$5395

76 FORD CUSTOM
¾ ton pickup, V8, 4 spd, ps, pb, radio, low miles.
$4995

76 CHEV ¾
Van, V8, auto, AM/FM radio. Partly camperized. New paint.
$4195

75 DODGE
Adventure Sport ½ ton pickup, V8, auto, ps, pb, radio, 34,000 miles.
$3895

75 FORD CUSTOM
¾ ton pickup, V8, auto, ps, pb, radio, dual tanks, canopy.
$4495

MANY MORE TRUCKS, VANS AND 4x4S TO CHOOSE FROM.

TRADES WELCOME
NO REASONABLE OFFER REFUSED
100% FINANCING O.A.C.
OPEN
9:00 A.M.-9:00 P.M.
2978 DOUGLAS ST.
382-9111
D-5721

WILLE
Dodge • Chrysler

77 GMC ¾
Pu, V/8, auto, ps, pb, radio.
$7295

73 FORD
½-ton pu, V/8, auto, ps, radio, canopy.
$3195

75 CHEV ¾
350 V-8 auto, PS, PB, radio
$4195

73 FORD
Ranger 1-ton, pu, V/8, auto, ps, pb, radio.
$3695

Excellent Selection
Used Vans and Trucks
3200 DOUGLAS
AT CLOVERDALE
382-2313
MON. TO FRI. 9 TIL 9
SAT. 9 TIL 5 DL5188

B. MADSEN
MOTORS LTD.

TRUCKS GALORE

77 GMC ¾ ton PU	$4995
77 Ford ¾ ton PU	$4995
68 Chev panel	$1495
77 GMC ¾ ton PU	$5995
77 GMC crew cab	$5995
74 Datsun with canopy	$2995
73 Toyota and camper	$4995
77 GMC ¾ ton PU	$5995
75 Dodge Van	$3895
74 Chev Van	$4995
72 Ford ¾ ton PU	$2495
70 Fargo and camper	$2195
69 Ford camper van	$1995

2691 Sooke Rd. D5450 478-5011

LUXURY PLUS
Brand new 1979 GMC ¾ ton Camper Special pickup, featuring: 454 V8 engine, automatic transmission, tinted glass, sliding rear window, Sierra Classic trim package, delay windshield wipers, air conditioning, locking differential, cruise control, auxiliary fuel tank, tilt wheel, dual batteries, gauges, radio, transmission oil cooler, power windows, and door locks, 9.50x16.5 tires, deluxe two tone paint. This truck is for a person who wants the very best. For information and viewing, contact BARRY FOSS. Exclusively, at 382-7121 or Res., 595-6703. Empress Pontiac Buick GMC Ltd. DL5701.

STREET VAN
1978 Ford, short wheel base ½ ton van, 6 cyl, stnd. trans, P.S. radio, custom paint, interior lined, roof rack. With approx. 700 mi. For information on this extra clean vehicle contact
BARRY FOSS
exclusively at 382-7121 or res. 595-6703. Empress Pontiac Buick GMC Ltd. D5701

SPORTSMAN
1979 Jimmy 4x4 (GMC) This little beauty has just hit the lot with only 16,000 miles. V8 automatic, radio, power steering, power brakes and featuring air conditioning. She won't last long at this price, if you want to save money call BILL REYNOLDS right away 382-7121 or 595-0718, Empress Pontiac Buick GMC Ltd. D5701

79 Jimmy 4x4 Demo
Stock YL6407 GMC with 3600 miles, 400 cu V8, automatic, power steering, power brakes, power windows, power door locks, tilt steering, cruise, electric rear window, Brown and white. For personal service call BUZZ LORIMER at Empress Pontiac Buick GMC Ltd. at 382-7121 or res. 477-2371. D5701

1966 CHEV VAN, CUSTOMIZED, mags, offers. 721-3816, between 4-8 pm.

79 POWERWAGON-$8500. 384-2313-Frank

MUST SELL, 1979 TOYOTA Pickup. Reasonable offer. 479-9852.

72 DODGE VAN 200. 652-1042

1964 GMC 1-TON FLATDECK ON duals, $700. 478-9458.

1969 CHEV ½-TON, $600. 1949 Chev ¾-ton, $1200. 383-3528.

¾ TON GMC PICKUP, $850 OR best offer. 642-4107

1968 FORD ½ TON, $600. 478-6872.

1966 FORD SCHOOL BUS, 5-speed V-8, good condition, 478-6118.

1974 DATSUN 1800 PICKUP, good condition, $2200. 383-6352.

1973 CHEV ½ TON PICKUP AND camper, offers, 383-1623.

154 TRUCKS, BUSES AND VANS

1971 VW VAN, PARTIALLY camperized, high-top, $2195. 592-9537.

77 GMC VAN, MANY EXTRAS, customized. Offers on $7300. 383-6496

1968 FARGO VAN, GOOD RUNning condition, Asking $1250. 595-1913.

1969 FORD 1 TON FLATDECK, duals, 2075 Weiler, Sidney, 656-2064.

SUMMERTIME SPECIAL
1972 Ford Econoline, long wheel base, rebuilt 6-cylinder, standard transmission, camperized. 477-9796.

1976 DATSUN PICKUP WITH canopy, good condition, $3,000. 642-5598.

1974 DODGE VAN, LOW MILEage, standard, $2900, good condition. 595-6668.

1968 CHEVROLET PANEL truck, excellent condition. $1000. Phone 381-6026.

1975 TOYOTA SR5 5 SPEED pickup, clean and reliable, tested. $3100. 656-0123 days.

MUST SELL 68 VOLKSWAGEN Van, very good condition. Best offer. 478-0463 or 382-3726 after 6.

1966 ½-TON FORD PICKUP. V-8 3-speed. New paint, wheels, etc. Offers, 386-7639 after 5.

1967 FORD ECONOLINE SHAGgin Wagon. Fair shape, 289 Mustang engine, $1500. 383-2885.

'59 CHEV ½-TON PICKUP, runs well, $450 or best offer. 479-1316 after 5:30.

1972 VOLKSWAGON 7 PASSENger bus, excellent condition, 56,000 miles, $3500 firm. 479-6278.

155 AUTO FINANCING AND INSURANCE

AUTOPLAN
For plates and insurance we are open Mon. to Sat. 9-5 p.m. Travel Insurance available.
1121 Yates St. (above Cook)
Ph. 386-3547
CITY BROKERAGE

158 TIRES

CASH'N CARRY
RADIALS

155x12 Dunlop CB73	$39.90
155x13 Pirelli CF367	$39.20
165x13 Pirelli CF367	$42.80
165x14 Pirelli CF367	$47.20
165x15 Pirelli CF367	$51.20

WHILE STOCK LASTS
GOLDEN MILE TIRE
2551 GOVERNMENT ST.
382-8228

MICHELIN
TIRES
All sizes and types in stock now! at
D&D Tire
1620 BLANSHARD
382-7283

FOUR 5-HOLE STOCK WHITE rims and hub caps from GMC Van. Two have fair tread left on tires. $75 for all only. Evenings 652-2252.

TWO F60 TIRES ON 8" CHROME reverse Ford wheels. Excellent condition. $90. 386-0622 after 5pm

TWO 600X13 TIRES ON RIMS, just like new. Asking $40. 383-6301

FIVE GMC ¾ TON TRUCK tires and rims. 7.5 16". Asking $175. 656-6891

MUST SELL. G50-14 TA RAdials, never been mounted. Offers. 595-5316

TWO 15X8 PLUS TWO 14X6 ALUminum slot mags with new tires. $200. 385-4335

4 TIRES, 600S12-4PR, NEARLY new, $15 each. 479-3358.

160 PARTS, ACCESSORIES AND SERVICE

TRYING TO SELL?
Turn your beast into a beauty: professional cut-polishing at your home. Low estimates. 595-7093

WANTED HILLMAN SUPER Minx, Minx, Sunbeam Alpine parts. 873-0830 collect evenings.

1959 MERCEDES 219, REBUILT engine but cracked block (spare block) Needs paint, offers, 592-4412.

WRECKING 1967 IMPALA SS, good front end, doors, glass, interior, console. 12 bolt rear end. Turbo 400. 748-4078 or 746-5359

350 CHEVY AUTOMATIC transmission in excellent condition, $250, will install. 383-6686 or 385-2215.

1975 TRANS AM, GOOD FOR stock car racing. 474-2211, ask for Bob.

PLYMOUTH 318 MOTOR FOR sale. $275 or best offer. 3015 Earl Grey St. 383-2462.

390 MOTOR, C-6 TRANS FOR sale. Needs water pump. Closest offer to $250. 381-6703.

V. M. AUTO REPAIRS. VOLKSwagen specialized. All jobs guaranteed. 649 John St. 383-1212.

Free Immediate
Scrap car removal. 382-4493, 381-6249, 24 hrs. 7 days.

72 VEGA 2 DOOR STATION wagon, for parts. Excellent condition. 652-1777

1970 FORD LTD WAGON, AIR conditioning, parts. Good 351 V8, transmission, rear end, glass A1, interior A1, 383-7263.

TWO FORD 14" CHROMIES, $35 pair. One Ford Fairlane rad, $30. 479-6958.

REAR END COLLISION, 71 Dodge Colt, automatic, 44,000 miles. 595-8791.

70 CHEVELLE 2 DOOR FOR parts or whole. After 5 pm 477-7956

F70 14" SUPER CAT TIRES. Volkswagen rear flare fenders. Chevy adapters. $250. 384-3019.

PARTS FROM 1964 PONTIAC Strato Chief, 4 door standard. 384-7034, 385-5280.

BORG WARNER T10 4 SPEED, rebuilt $300. Dana 60 410 posi $150. 479-0279.

FOUR 15X8 GM RALLY RIMS and tires, $225; set of Camaro-Chevelle headers, $50. 474-2835.

CHEV TURBO 400 TRANS WITH flex plate, $200 or best offer, 656-1472.

G78-15 SNOW TIRES, H78-15 summer, E78-14, toeing hitch, car top carriers. 477-0695.

1961 VAUXHALL, NEW PAINT, good rubber, less motor and trans. Best offer takes. 721-3613.

WANTED 1966 BELVEDERE hood, front bumper, grill, front left fender, 477-1427.

REBUILT DODGE 340, $1100 INvested, will sell for $700. 652-3951.

1964 CHEVELLE FRONT END and hood, new 1964 Olds posi 456, 479-0616.

SCRAP CARS HAULED
No Charge. Associated 478-9571

FOUR 1963 NOVA SS HUBCAPS $35 each, Early Corvette valve covers $40, MT valve covers $30, 650 Holley $50. 382-6969.

1966 CUTLASS, 73 CHEVELLE, 1954 Ford for parts. 478-3853, 478-6653.

1964 GMC 1-TON FLATDECK ON duals, $700. 478-9458.

1966 CHRYSLER BODY PARTS, 595-7953.

1968 PONTIAC FOR PARTS, call after 5 pm, 386-9862.

160 PARTS, ACCESSORIES AND SERVICE

99¢ DAYS
June 15 and 16
STOREWIDE SPECIALS
STANDARD SPARK PLUGS 99¢ EA.
MOTORCRAFT CFL-1 FORD FILTERS, 2 FOR $2.99
MOTORCRAFT 10W-30 OIL 6 PAK, $6.99
MOTORCRAFT SHOCK ABSORBERS
Original Equipment $7.99 Each
Heavy Duty $13.99 Each
Open Saturday
8:30 A.M. TO 4:30 P.M.
SUBURBAN
Do-It-Yourself
Parts Store
3377 Douglas Street
At Saanich Rd.
388-5171

ROADSIDE
AUTO
REPAIR
LOCAL VW REPAIRS
627 DUNEDIN
385-2215

AUTO SUPPLY LTD.
"HOME OF HIGH PERFORMANCE"
Accel Edelbrock
Ansen Holley
BF Goodrich Moroso
Cam Dynamics Plus Much More
OPEN 7 DAYS A WEEK
Al Woods 382-5522 Jack Chin
3318 Oak off Cloverdale

BEETLE AUTO HAUS
Volkswagen Parts Accessories and Repairs
2815 DOUGLAS ST. 382-2114
(Across From Colony) 382-1815

FIAT
FACTORY TRAINED SPECIALIST
Unbeatable Rates and Service
Import Auto Services 385-2131

Instant Service
No waiting, scrap cars and trucks, also scrap metal, hauled free day or night.
478-2937.

TWO 8.25—14 TIRES ON GM mags, $30. Two 8.25—14 snow tires and tire on GM rims, $30. Two 650—13 snow tires, three 650—15 tires on Austin rims, $50. And parts from '59 Austin. 382-4523.

RADIATOR REPAIRS, FAST top quality repairs at Maurice's Auto Body, 427 Beta St., phone 386-3381 or 384-8094. Located behind the Burnside Pay and Save Gas Station.

FOUR 15" SPLIT RIM, 6 HOLES, $10 each; two 15" 6 hole rims, $8 each; 3 outside mirrors, $5 each; 1964 Dodge rear-end gears, $5; 14" 6 hole rim, $5. Size 3½ boys skates, $10. 479-7026.

VICTORIA 4-WHEEL DRIVE FREE WHEELING HUBS for any make of 4-wheel drive. 597 Hillside at Rock Bay
D-13531 386-6511

WANTED
64 Ford Galaxie, 2 door hardtop or convertible for parts. Phone 592-9859.

301 CHEV SMALL BOX, 202; aluminum rods and pistons, 12½ to 1, roller cam, much more, worth well over $2500, sacrifice, offers. 382-6543 after 5 pm.

1962 MUSTANG PARTS. 1965 MGB hood, wheels, mags, headrest. 598-4781.

850 MINI MOTOR AND TRANS, completely rebuilt, plus numerous engine parts, etc. $250. 479-6107

LICENCED MECHANIC SPECializing automatic transmissions, $15 hourly, guaranteed workmanship. 382-5277.

1965 COMET CATALANTE, NO motor, new trans, mags and tires, $150 firm for all. 721-5018, 4-6 pm.

1978 FORD COURIER PICKUP engine and automatic trans. (Pinto). 15,000 miles, $450. 478-4861.

1970 PLYMOUTH
Fury 1 4-door sedan, cracked block, stripping the car. All parts priced for quick sale. 382-7967 noon-6 pm.

VW ENGINE 1200, 30,000 MILES, $75. Transaxle $30. 6 volt gas heater, $25. 592-6406 between 5-7 pm only.

WANTED: VW ENGINE, RUNning condition. 658-8864

WANTED-1957 CHEV BODY parts, 479-3126 after 5 pm.

1970 FORD 351 WINDSOR. 479-2804

AUSTIN 1100 AND MINI. Whole and parts. 598-1473.

WANTED: SHOP MANUAL FOR 1964 Cadillac. 384-4975.

8,000 LB. RAMSEY PTO WINCH. 652-2057.

302 MOTOR AND REBUILT automatic transmission. 478-7685.

1968 RENAULT NEEDS WORK. 386-0992, 10 am-2 pm.

ONE SPLIT RIM FOR ¾-TON Ford, $125. 479-2525.

72 RENAULT R-12 FOR PARTS. 384-2803

MERCEDES 190, COMPLETE or parts, 388-6235.

WANTED; MIDGET OR Sprite transmission. 383-5385.

166 CARS AND TRUCKS WANTED

GEM
PAYS
High Prices
FOR LATE MODEL USED CARS
480 Esquimalt Rd. 382-7195

WANTED
TRUCKS & VANS
GARDEN CITY AUTO LEASE CENTRE
382-9111 2978 Douglas

1954-55 WILLY'S SEDAN, IF not in running order, state condition. Phone after 5:30 during week. Collect 382-0198 or write Victoria Press Box 397.

CASH FOR GOOD, CLEAN USED CARS
THOMAS PLIMLEY LTD.
1010 Yates St. 382-9121

166 CARS AND TRUCKS WANTED

NEVER
SELL YOUR CAR
UNTIL
YOU HAVE OUR OFFER
INSTANT CASH!
DePape Motors Ltd.
779 Pandora 384-8035

WE NEED
TOP QUALITY USED CARS
HIGHE$T PRICE$ PAID!
Call
Douglas VW
3329 Douglas DL5100
388-5466

WE PAY
the Highest Prices for Your Clean Used Car
TRY US—YOU'LL BE SURPRISED!
CONTACT
CARL SPICER
Used car mgr.
Empress Pontiac Buick GMC LTD.
382-7121 DL01227A

Top Dollar
FOR
TOP CLEAN CARS
Contact:
BRUCE LOCKHART
CORNELL-CHEV-OLDS
3050 Douglas 385-5777

CASH
for clean, used cars
SAUNDERS Sales & Service
474-2211 Colwood

VICTORIA AREA AUTO UNused that could be made to run. I can take it off your hands. Contact Doug at 479-6992.

CARS AND TRUCKS FOR CONsignment. Happy Valley Auction Centre, 3510 Happy Valley.

168 CAMPERS, TRAILERS and MOTOR HOMES

11' CAVEMAN CAMPER. Fridge, stove, separate bathroom. Jacks. Immaculate condition. 385-6067.

8' VANGUARD CAMPER, HYdraulic jacks, easy load boat rack, fridge, stove and portapotti. $1900. 479-3494 or 477-1466.

LEISURE CRAFT HARDTOP tent trailer, two propane tanks, heater, spare tire, cooler, table. Sleeps 6. $1200. 656-5130.

OLDER 22' AIRSTREAM trailer in excellent condition. $4000 or best offer. 592-2784 or 112-743-2646

1972 LIONEL 110 HARDTOP tent trailer, 3 burner propane, icebox, water tank, $1600. 477-5262.

22' DODGE MOTOR HOME, completely self contained, 17,500 miles, owner transferred. 479-7616.

1976, 8' SECURITY CAMPER, fridge, stove, furnace. Twin propane tanks, jacks, excellent condition, $2800. 479-4191

1977 MINI-WINNEPAGO, 20½', rear gaucho model, sleeps 6, 360 V8 automatic, 18,000 miles, many extras, $18,500. 479-4497.

AS NEW-1978 20' ODESSEY Motor Home, 4,900 miles, $17,000. 479-1127, 734 Chesterlea Rd. after 4 pm.

17½' TRAILER, 3-WAY fridge, stove, oven, furnace, toilet, sleeps 6, awning, dishes, etc. $2000. 479-4882.

19' MINI HOME IN FINE CONdition, self contained, Dodge 360 V-8, 31,000 miles, $12,000 or close offer. 721-3407.

1975 CAMPER, 9½' WESTERN, fully equipped, sleeps 5, with bathroom, $3000 or nearest offer. 478-6465.

VANGUARD TRAVEL TRAILer, 25' Super Deluxe. Rear bathroom, separate bedroom. As new, $6995. 652-1166.

1966 17' TRAVELAIRE TRAILer, sleeps 5, fridge, stove, oven, furnace, toilet, needs work, $1000. 478-5660 after 6.

1975 LIONEL 85 HARDTOP tent trailer, stove, sink, ice box, table, sleeps 6, excellent condition. $1900. 388-7548 after 6pm.

WANTED: TRAILERS, CAMPers, tent trailers for auction. Call Happy Valley Auction Centre, 478-6293.

1972 VW CAMPER. POP TOP, fully camperized, reconditioned motor, new clutch, $5295, 479-4541.

1978 VANGUARD 8' CAMPER complete, including 3-way fridge, oven, hydraulic jacks, porta pot. As new. $3950. 382-7713.

INSULATED CANOPY FOR 8' truck box, cedar siding, aluminum windows, $250. Phone 383-7837.

RAVEN RV'S
479-3178

WE WILL BUY YOUR GOOD used Rec. Vehicle. Peden R.V. Ltd., 2855 Quesnel St., 386-3464.

CUSTOM BUILT BOAT loaders for campers and trailers. 478-2754, 478-3796.

1977 DATSUN DELUXE CAB and 1978 8' camper with fridge, stove and furnace. 478-3147.

DELUXE 8' FIBERGLASS canopy for pickup, sliding windows, screens, dome light. 656-2827.

16' 2 DOOR CANOPY, WITH extras. Good condition. $350 firm. 656-6452

FOR RENT MINI WINNEBAGO, fully equipped, $200 week plus 5¢ KM. 592-9178 evenings.

17' CAMPER FOR IMPORT truck, deluxe model, hydraulic jacks, 3-way fridge, furnace, stove, extra height and length, used 1 season, offers on $2500. After 5, 592-4878.

OLDER PATHFINDER CAMPer, 8 X 14, furnished, sleeps 5, $1000 or best offer. 384-9026

1965 GLENELLE TRAILER, 17', washroom, fridge, stove, tested, clean. 388-6788 after 5.

WOULD LIKE TO RENT CAMPerized van beginning of July. Phone after 5, 478-8918.

MUST SELL, 1974 EXTON camper for import, jacks, roof rack. $1650 or offers. 479-5580.

MUST SELL, 25' FIFTH Wheel, excellent condition. $7000. 592-6565.

1973 PROWLER 20' TRAILER, excellent condition, large fridge, oven. $5195. 592-0416.

11' CAVEMAN CAMPER; HAS everything. 478-6388.

14' BOLER TRAILER, FURnace, porta-potti, top condition, $2700. 656-4678.

HARDTOP TENT TRAILER, new canvas, good condition, 478-7734 after 5:30.

1976 8' OKANAGAN CAMPER, fully equipped, excellent condition. $2800 or best offer. 477-0309.

1975 DODGE MAXI-VAN, V8, 318, fully camperized, 27,000 miles, as new. $7900. 478-4607, after 5.

TENT TRAILER, SLEEPS 4 OR more, large unique older model, $300. 478-2259

19' TRAVEL HOME, STOVE, fridge, shower, electrical propane. 386-0851.

FOR SALE CANOPY TO FIT ½ or ¾-ton Ford pickup. Offers on $350. 652-1579.

CAMPERETTE FOR IMPORT truck $500 or best offer. Phone 479-1310.

AIRSTREAM 25', EXCELLENT condition, immaculate interior. Must be seen. $8700. 658-5874.

1977 20' DUAL AXLE SKYLARK trailer, fully contained, new condition, best offer. 477-6397.

1972 GMC, 22' MOTORHOME, fully equipped, dual wheels, 39,000 miles. $12,500. 478-6790 after 5pm.

13' BOLER, FULLY EQUIPPED, electric brakes, A-1 condition, sleeps 4. $3700. 386-7482

SOFT TOP TENT TRAILER for sale, good condition, $350. 478-7024.

1972 TRAILER, 17', SELFCONtained, 5-9 pm, $3500. 332 Langford Street.

AIRSTREAM 30', FULLY equipped, air conditioned, $6800. 382-6206.

FOR RENT, 21' WINNEBAGO motor home. Available June 16-July 14 and August 11 on. 477-2704.

CASCADE HARDTOP TENT trailer with 12' awning, sleeps 6 comfortably. $400. 598-8408.

1976 DODGE EMPRESS 20' DEluxe motorhome. Roof air, sleeps 6. All conveniences. Excellent condition. $14,750. 652-2709.

10'X6.5' SILVER LINER HARD top tent trailer, sleeps 6. $300 or best offer. 479-7747.

CAMPER, PROPANE STOVE, heater, sink, icebox, $750. 386-9600.

10' GENERAL CAMPER, EXcellent condition. $1695. 479-3541.

FOR RENT 1978 VW MOTORhome. 477-9848, 658-5135.

18' COLEMAN TENT TRAILER, hard top, new canvas. $600 OBO. 385-9052.

FOR RENT, 20' MOTORHOME, $250 weekly, 86 km. 478-1138.

8' OVERHEAD CAMPERETTE, $800 or highest offer. 477-3801.

1969 CAMPER TRAILER, sleeps 6, offers. 595-3369 after 5pm

SHORTBOX CAMPER FOR sale, $1100. 592-3876 after 5 pm.

SANI-POTTIE, PORTABLE toilet, as new, $75. 592-2173.

LARGE HEAVY DUTY UTILity trailer, 477-8888.

11' CAMPER, FRIDGE, STOVE, toilet, heater. Good condition, $3500. 383-0652.

168 CAMPERS, TRAILERS and MOTOR HOMES

WILLE Dodge • Chrysler

SECURITY
CAMPER—TRAILER
MOTORHOME

New 1979 Models

20½ SECURITY
FROM
$20,950

CHEV CHASSIS, 350 V8, AUTO, PS, PB, TILT AND CRUISE CONTROL.

78 FRONTIER
23' Motorhome, fully self contained.
$22,900

SPECIALS
—CAMPERS
—VAN CONVERSIONS
Some equipped with showers, 7 flush toilets.

3200 DOUGLAS
AT CLOVERDALE
382-2313
MON. TO FRI. 9 TIL 9
SAT. 9 TIL 5 DL 5188

1974 P-10 VANGUARD CAMPER, as new, many extras. $4250. 477-2807.

WINNEBEGO CAMPERETTE, best offer. 478-0480

169 MOBILE HOMES AND PARKS

PSSSST

WE INVITE YOU TO SEE

Summergate Village

Mobile Home Park

An adult community.
—$500,000 recreation complex
—Own your lot
—All the latest design features
—10 Display Homes
-Guaranteed trade plan.
—Open Daily 10am-8pm weekdays. 10am-5pm weekends.

Located in Sidney, turn west on McTavish Road off the Pat Bay Highway. Take first right turn onto Canora Road and follow Canora to the entry gates.

Summergate Village

Phone: 656-1414 DL 1508

LOOK OUT VICTORIA!
OUR 2ND ANNIVERSARY
CELEBRATION!!

Is coming to you this Fri, Sat, Sun! And what is there to see?
-Our largest inventory of new homes ever!
-Our largest selection of lovely landscaped sites!
-The largest selection of used homes in Victoria (Ask about home-a-vision)
-A combination of value per dollar that can't be beat.
Not for you? Well come and look! You'll walk away a believer in quality manufactured housing!
-Spin a wheel to win prizes!
-Prizes for the kids too.
Buyright Homes 474-2154
2744 Spencer Rd (Langford) D6162

1498 ADMIRALS RD.
Another Fine Buyright Project!
8 Sites reserved already!

OAKCREST ESTATE

Luxurious living at its best featuring large landscaped lots, underground services, 14, 24 wides with skirting, sundecks, sheds, and much more! Display homes at 2744 Spencer Rd. (Langford). Open daily till 8, Fri, Sat, Sun till 5. Reserve your lot now. (Refundable) Call 474-2154 for information.
Buy Right Homes D6162

SOMETHING NEW!

CEDAR GLEN

14 and 24 wide homes setup on beautiful landscaped treed sites. Up to ¼ acre!
DON'T MISS OUR OPEN HOUSE CELEBRATION THIS WEEKEND.
Buyright Homes 474-2154
2744 Spencer Rd (Langford) D6162

24x60 3 bed. KNIGHT Squire, fireplace, awnings, L-shaped living/dining room, sundeck, alum. carport, completely landscaped. $37,500.

24x52 BRITTANY 3 bedroom, nicely located and landscaped, many extras. $28,500

BOB'S MOBILE HOMES
386-3623 DL00414A 25 Crease

BEAUTIFUL GLEN RIVER MOBile home, already set up in picturesque adult park with ocean view of harbour near Sooke. Sundeck and appliances included. All ready to move in to. Easy financing available. Desire quick sale so all reasonable offers will be seriously considered. For appointment to view phone 642-5486 or 385-8701.

LANNON CREEK
POSSIBLY
CANADA'S FINEST PARK

Buy your mobile home at the dealer of you choice. Scenic water and mountain views. Phone 642-5486, or 642-5972.

WANTED—LARGE MOBILE home. Must be fairly new and in excellent condition, with all appliances, drapes, etc.—furnishings optional. Send pictures, price as delivered to my lot in Esquimalt—Victoria area, and very complete description (including brochures if available) to Victoria Press Box 359.

1975 12X60 BERKSHIRE 3 BEDroom, skirted and cedar storage shed, set up on beautiful waterview pad in Lannon Creek Park. Accepting bids. Contact Mr. L. Mullis, 388-9964 between 9 am. and 4 pm.

PERFECT FOR RETIREMENT, in quiet adult park on the waterfront. 12x68 Glendale, fully skirted with cedar built veranda and addition. Also storage shed, low pad rental. $16,500. 642-4201.

TRAILER PAD IN SECLUDED country setting within 10 miles of Victoria, offered to retired couple, non smokers preferred in exchange for light services. Reply to Victoria Press Box 373.

BY OWNER, LIKE NEW, IMmaculate 2 bedroom, 4 appliances, coloured fixtures, rugs, drapes, and extras. Close in. $14,900, offers. 478-8468

169 MOBILE HOMES AND PARKS

¼ ACRE LOT FOR SALE, GLEN Lake area. Fully serviced with septic tank in. Ready for immediate mobile home installation. 478-1996

12'X60 3-BEDROOM, ADDED-ON utility room, fenced yard, storage shed and four appliances in small family park in Sooke. Asking $12,500. 642-4639.

30 MINUTES FROM VICTORIA. 12x64 mobile home, 3 bedroom, large porch, with storage on landscaped ¼ acre lot. Will consider all offers. 112-743-2153, 388-7713.

14X70 DELUXE MOBILE home, 8 months old, 3-bedroom, rec room, 1½ bathrooms, large lot. 478-9159.

12X60 2 BEDROOM MOBILE home, Lannon Creek Park #82. Scenic water and mountain views. Offers phone 642-4265.

SUPER 68X12!
Close in, enormous covered sundeck, nice yard, 4 appl! A steal! 474-2154, Buyright. D6162

SPECTACULAR!
Seaview, private corner lot, beautiful 24x44 3 BR, 4 appl! Call 474-2154, Buyright. D6162

12X48 REDUCED!
Vendour says sell now! Colwood home on bus! Corner lot! Only $8900. 474-2154, Buyright. D6162

NICE 12X64 FURNISHED 2 bedroom mobile on pad, complete, close to town, quiet, $16,000. Call 384-9026.

MOBILE HOME IN ADULT park, 12x52, excellent condition. One owner only. No pets. For details phone 478-6663 after 5.

THREE BEDROOM 22X52', ON Selwyn, Langford area. Large garden, patio, appliances etc. Quiet area. 478-1483

24X44 $21,900!
Beautiful large yard, 5 appl! Offers! 474-2154, Buyright. D6162

12X48 $9900!
Corner lot, on Vic. bus line! Call now 474-2154, Buyright. D6162

14X70 $24,500!
Just reduced! Just as new! Close in! 474-2154, Buyright. D6162

12X56 $12,900!
Beautiful home, carport, close in! Call 474-2154, Buyright. D6162

12X48 $11,900!
Nice large yard, privacy! Call 474-2154, Buyright. D6162

14X64 $15,900!
You need to landscape but what a buy! 474-2154, Buyright. D6162

UNDER NEW MANAGEMENT, spaces available, single wide, double wide. 642-4420

1974 MONARCH, 3-BEDROOMS, 8'x32' finished addition. Offers to $16,900. 478-7696

SOOKE RIVERFRONT LOT available for self contained unit. Rent negotiable. 479-5004.

SHRINE TICKET WINNER
Nelson Ireland
1712 Bay Street

TWO BEDROOM 12X60, LOCAL park. To view 388-6436.

178 SUMMER HOMES, COTTAGES and RESORTS

BEAUTIFUL 2 BEDROOM VAcation home on Hornby Island (South of Courtenay) for nominal rent until July 2nd in exchange for looking after garden, use of boat, also available late in summer. 384-1667.

PENDER HARBOUR BC Executive house on waterfront. Free moorage $500 per week. 112-926-9734.

PENDER HARBOUR BC Deluxe Gothic Arch Cabin. Waterfront. Free moorage. $225 per week. 112-926-9734.

FOR RENT SUMMER COTtage on Shawnigan Lake, June through September, $125 per week. 477-0672.

FOR RENT; 1 ROOM CABIN ON Mudge Island waterfront. 477-1461.

181 TOURIST ACCOMMODATION

ROYAL OLYMPIC HOTEL
We have all types of accommodation available including modern, bright hotel rooms, suites with kitchens and penthouses with roof top patios. Ideal family accommodation. Full facilities including restaurant, parking, color TV, laundromat, free local phone calls. All downtown. 642 Johnson at Douglas. 388-5513

HARTNELL HOUSE
Modern units by day, week or month. Close to downtown, colour TV, parking, linen, etc. 386-2812, 383-0742.

FULLY FURNISHED 3-BEDroom basement suite, includes; colored tv, linens, etc. Available by week or month, suitable for visiting family. 383-4739.

CRAIGMYLE GUEST HOUSE
English style bed and breakfast. 1037 Craigdarroch. 595-5411 or 595-2697

190 ROOM and BOARD

OAK BAY GUEST HOUSE
1052 NEWPORT
Bedsitting rooms available with private bath. Excellent meals, maid service. Beautiful surroundings, close to ocean, Sealand, bus route, shopping, golf course etc. Ideal for retirement living, bed and breakfast available, reasonable rates. 598-3812, 595-6963.

RETIRED?
or just plain tired of shopping and cooking? Months rest? Permanent home? Recooperating? Our location and food is excellent.
INFORMATION 383-4164
GLENSHIEL HOTEL

ROOM AND BOARD, FAIRfield district. 521 Linden Ave. Phone 479-5379.

PIVATE ROOM. $175 PER month. Phone 386-6545.

193 ROOMS TO RENT

MODERN KITCHEN UNITS, close to downtown, color TV, from $17.50 daily and from $85 weekly. 383-0742 or 386-2812.

SUMMER RATES, SLEEPING rooms $60 weekly. Douglas Hotel, 1450 Douglas, 383-4157.

CLEAN, COMFORTABLE room for man sharing kitchen. Near downtown. 382-8375

194 ROOMS WANTED

ACTIVE PENSIONER WANTS any Saanich or Golf Islands cabin, shack or self contained unit, reply P.O. Box 2587 Vancouver, V6B 3W8.

197 HOUSEKEEPING ROOMS TO RENT

YORK HOTEL
711 JOHNSON ST
Clean housekeeping rooms, everything supplied. $100-$125. 385-2544

FOR FEMALE IN ROCKLAND mansion, private entrance, furnished, wall-to-wall carpets, share huge gourmet kitchen, $130. 595-8496 or 382-7652.

FAIRFIELD, ½ BLOCK FROM beach. Large bed-sitting room. Kitchenette and sunporch. Gentleman only. 388-7583 after 6 pm

NEAR COOK AND FAIRFIELD, furnished, fridge, stove, utilities, for quiet responsible gentleman, $100-$110. 383-7054.

UNFURNISHED HOUSEKEEPing rooms, ladies only. Electric rangette, city center, elevator service. 384-7187

RITZ HOTEL—DOWNTOWN
Elevator service T.V. lounge
710 Fort St. 383-1021

JOAN CRES, ROOM AND fridge, hot plate. With view. July 1st, $102. 388-7605.

197 HOUSEKEEPING ROOMS TO RENT

LARGE BRIGHT ROOM FOR older man. Non-drinker. 1255 Pandora. 385-6743.

HOUSEKEEPING ROOM, clean, quiet. Close to town. After 6: 383-8191.

LARGE BRIGHT HOUSEKEEPing room in older block. $117.50 includes utilities. 385-9534

BRIGHTLY FURNISHED room. Carpet, cable vision, cooking facilities. $85. 383-4082.

LARGE BASEMENT ROOM, hot plate, fridge, private entrance, $128 month. 386-6283

QUIET MONTHLY, WEEKLY, room and kitchenette, fridge, park, sea, 383-9794.

LARGE ROOM FOR YOUNG people. After 5, 383-2622.

200 APARTMENTS TO RENT UNFURNISHED

Professional Management

New buildings, all suites include drapes, carpets, also hot water and controlled entrance etc. Move in now, pay no rent till July 1st.

404 DUNDAS
1 Bdrm, available now, $205
Call Mgr 384-3589
2533 DOWLER
1 Bach, available now, $165
1 Bdrm, available now, $190
2 Bdrm, available now, $245
Call Mgr. 385-6594
960 INVERNESS ST.
1 Bdrm, available now, $200
Call Mgr. 385-5292
2648 GRAHAM ST.
1 Bdrm, available July 1st. $180
Call Mgr. 382-2881
909 PEMBROKE ST.
1 Bdrm, available July 1st $205
2 Bdrm, available now, $270
Call Mgr. 383-2337
1025 KINGS RD.
1 Bach, available July 1st $160
Call Mgr. 384-9563

BROWN BROS on LANSHARD

"People Helping People"

GORDREAU APARTMENTS

129-131-135 Gorge Rd. E. Away from the street noises — located beside the quiet Gorge waters, pool, sauna, swirl pool, recreation area, available for your leisure hours. Large, storage area within each suite. One bedrooms priced to rent from $185, two bedrooms from $290, heat included. Please call 388-5740 or 384-9537 and for further information call Brown Bros. Agencies Ltd., 385-8771.

OAK BAY AVE. ATTRACTIVE 2 bdrm. suite near bus. Avail. July 1st. Rent $235. Phone 384-9335. Retired persons preferred.
UPPER FORT ST. — NEAR hospital, bus, etc. 2 bdrm. suite available July 15th. $239.00. Call 595-3350.
CITY BORDER/FAIRFIELD — near hospital. Bach., 1 bdrm. and 2 bdrm. suites avail. July 1st. Rent from $170-$228. Please call 384-9335.
OAK BAY — 1 bdrm. suite near Rec. Centre, store, bus. Avail. July 1st. Rent $164.85. Please call 384-9335.
JUBILEE AREA — 1 bdr. suite near bus, stores, etc. Avail. July 1st. Rent $197. Please call 595-4774.
ESQUIMALT — 1 bdrm. suite in four plex near Rec. Centre. Avail. July 1st. Rent $170.00. Please call 384-9335.
JAMES BAY — 1-bedrm. site near stores. Avail. now. Rent $185. To view call 384-9335.
WALKING DISTANCE to town — well-kept, older block, 1-Bedrm., bach., To view call 384-5830. david burr ltd.
655 Fort St. 384-9335

BROWN BROS on LANSHARD

"People Helping People"

CAMPUS, COURT

(1631-1641 McKenzie Ave.)

University area close to shopping and bus, 1 and 2 bedroom suites, covered parking available, tennis court. Please call resident manager 477-2775 or for further information please call Brown Bros. Agencies Ltd. 385-8771.

CUBBON ON COOK

Dedicated to quiet living for active seniors.
—5 blocks to City Hall
—1 block to low-cost Wellburn's Food Market
—Central for Doctors offices, church services, bus lines and visitors.
—Amenities include games and TV rooms, pool tables, library, garden plots, roof deck and covered parking.
Studio suite available at $150 per month includes light and heat allowance.
Senior citizens will be assisted in aquiring their safer rent assistance.
Please call John Watts at 386-0923 or Charlie Ballard at 385-5630. For personal inspection of suite visit 408-1044 Balmoral.

BROWN BROS on LANSHARD

"People Helping People"

ELLERY APTS.

(837 Ellery St.)

Good value for your rent dollar. Well-cared-for building, wall-to-wall carpet, controlled entrance, heat included. One-bedroom suites $200.00. Two-bedroom suites $240.00. Please call resident manager 386-0045.

For further information
Please call
Brown Bros. Agencies Ltd.
385-8771

BROWN BROS on LANSHARD

"People Helping People"

REDWOOD PARK

155-157 Gorge Rd. E.
Make your summer move now. Redwood Park offers you full-sized pool, sauna and recreation area. Bus stop to downtown just across the street. Priced to rent from $210 for one-bedroom suites and $290 for two bedrooms. Heat included. Please call 388-6883 or for further information call Brown Bros. Agencies Ltd. 385-8771.

200 APARTMENTS TO RENT UNFURNISHED

SEASPRAY PROPERTIES LTD./ REALTOR
1911 Quadra St. 386-3124

"THE APARTMENT SPECIALISTS"

TOWNVIEW APTS.
946 Balmoral
Deluxe BACH suites avail. now, FREE Parking hot water. Pets Welcome
BACH $165.00
To view call 386-0908

HARBOUR VIEW MANOR
925 Esq. Rd.
Heat, Hot water, parking incl. in rent. Lrg. spacious suites some with water views.
1BR from $207
To view call 381-6589

1015 KINGS RD.
at Quadra
Large suites with top quality broadloom, deluxe appliances, decorative curtains. Close to shopping and buses at your front door.
1 BR $190
To view call 388-9997.

CHARLES DICKENS
243 Gorge Rd. E.
(at Washington)
HEAT INCL. situated in a park like setting near the Gorge waterways some suites with water views.
1 BR from $200
To view call 388-6448

PRINCE CHARLES
215 Gorge Rd. E.
BRIGHT, SPACIOUS SUITES with water views. FOUR separate buildings on the Gorge waterway. Fridge, Stove, w-w carpets and drapes incl.
BACH from $180
1 BR from $230
2 BR from $260
To view call 381-6525.

21 WEST BURNSIDE
OPEN TO VIEW DAILY
ONE MONTH FREE
NEW building with w/w carpets, drapes, colored appliances, large balconies. Good bus service, stores and park close by.
1 BR $225
To view call 382-2906.

"COPA PACIFIC"
(Fairfield)
1031 Burdett St.
OPEN TO VIEW DAILY
New building with over 1,100 sq. ft. of luxury living. W/W carpets, colored deluxe appliances, dishwashers, 1½ baths, FIREPLACES, thermo windows, skylights, games room, workshop, in-suite storage, laundry fac. and elevator. Avail. now. 1 plus den from $395. To view call 382-5435.

"QUADRA TERRACE"
902 Caledonia
Open to View Daily
Large deluxe units. Close to downtown. HEAT INCL. Bldg. features sauna, controlled entrance and elevator.
BACH $180
1 BR $212
To view call 381-5337 or 386-3124

"E. G. PRIOR APTS:"
2622 Prior St.
(off Hillside)
HEAT, W/W carpets, drapes and appliances incl. A quiet bldg. situated in a quiet area. Spacious suites.
BACH $180
2 BR $250
To view call 386-3627

"BAYWOOD ARMS"
350 Belmont
(Colwood)
ONE MONTH FREE
Children and pets welcome, close to major shopping centre.
1 BR $190
2 BR $245
To view call 474-2506

LAUREL POINT
2 BR — 5 appliances
$550-$600 per mon.
Avail. July 1
To view call 386-3124

MACAULAY EAST APTS.
Check and compare — Heat, cable, hot water, sauna, swirlpool, games rm, pool table, workshop, indoor heated swimming pool, laundry rm, controlled entrance. All incl. in rent. To view call 383-1815.
BACH $160
1 BR $205
2 BR $315

$247. ESQUIMALT, 742 LAMPson. Large apts in elevated position. W/W carpet, drapes, heat, cable, parking. To view, call 385-6414.
$190 Up. Lovely 1 and 2-bedrm apts in newer controlled entrance bldg. Close to bus, shopping, town. Incl. elevator, balcony, carpet, drapes, parking. Children welcome.
$525. LAUREL POINT. Overlooking well maintained gardens. New luxury ground floor 2-bedrm condo in exclusive complex on Victoria Harbour. Lease. Avail. now.
$153. FAIRFIELD-BEACON HILL. Modern ground floor bachelor apt. facing park. Ideal for older adults.
$175. Also 1-bedrm corner apt-in same bldg. Avail. July 1.
$105. HILLSIDE-DOUGLAS. Older 1-bedrm newly redecorated suite. Incl. heat, water, fridge. Avail. now.
$171. JUBILEE. Spacious bachelor apt with southeast exposure, lovely outlook. Avail. now.
$201. OFF OAK BAY AVE. Modern 1-bedrm apt in controlled entrance bldg. Incl. heat, water, cable, carpet, drapes, balcony. Avail. July 1.
PEMBERTON, HOLMES LTD.
1000 Gov't St. 384-8124

BROWN BROS on LANSHARD

"People Helping People"

VISTA ROYALE

1345 Pandora Avenue

One bedroom suite from $221. Two bedroom suites from $270. Two bedrooms + den from $338. Swirlpool, sauna, w/w carpet, heat incl. Please call resident manager at 385-3586 or for further information, please call Brown Bros. Agencies Ltd., 385-8771.

UNIQUE ARTISTS STUDIO suite in restored heritage house. Suit imaginative couple. Small pet welcome. $300 month. Electric heat extra. Free laundry. 1020 Catherine St. Don Wells 385-2615 or 598-4389

FOR SINGLE PERSON, DESIRing small but better than average 1-bedroom suite in attractive brick tri-plex off Esquimalt Rd, close to town. Main floor, outside entrance. $195 from July 1. 388-4201 days, 385-5905 evenings.

ESQUIMALT

Bach, 1 and 2 bedrooms. Adults only, no pets, includes heat, hot water, free parking, sauna. Res. mgr. 385-4132, Office 384-9793.

NEAR WOODWARDS

Attractive bachelor and one bedroom suite in modern block. $170 and $200. Heat and cable included. 385-6026 or after 5pm 658-8893

2 BEDROOM SUITE, MAIN floor, no pets, $240, infant welcome. Heat, hot water, cable, carpet, drapes, fridge and stove. Also 1 bedroom suite, floor 3 with balcony, $212. 1-7 pm. 595-3379.

200 APARTMENTS TO RENT UNFURNISHED

ENJOY TENNIS? and the CAREFREE LIFE at

PORT PLACE JAMES BAY

2-Br. Townhouses

Play tennis next door, walk half block to the sea, sunbathe in your private enclosed patio or enjoy a romantic evening in front of the fireplace.

These attractive townhouses designed especially for the young at heart are now renting at $395 per month.

FEATURING:
—Fully equipped kitchen with dishwashers
—Washers and dryers
—Quality broadloom and drapes
—Franklin fireplaces
—Private enclosed patios
—Includes parking for 1 car
—3 Bathrooms
—Tennis court next door
—Community centre and parks in immediate vacinity
—Excellent bus service.

DESIGNED FOR ADULT LIVING

130 NIAGARA ST.

Rental Agent on site
MON. THRU. THURS. 12-8
FRI., SAT., SUN. 12-5
SITE OFFICE 383-6830
MAIN OFFICE 388-5471
Concord

WINDSOR COURT APTS.

252-254-258 Gorge Rd. E. BRIGHT SPACIOUS APTS. HEAT INCLUDED. EXCEPTIONAL RECREATION FACILITIES.
Including:
50' indoor swimming pool — saunas — swirlpool — squash court — tennis court — universal gym.
Bachelors from $185
1 Bed. from — $215
2 Bed. from — $275
Adults only — no pets
For information or appointments please call Resident Managers:
Mr. and Mrs. Mundy
385-6075
Office Mon.-Fri.
388-4555
MacArthur Park Estates

SEASPRAY PROPERTIES LTD./ REALTOR
1911 Quadra St. 386-3124

"THE APARTMENT SPECIALISTS"

Fridge, stove, w/w carpets, drapes, laundry facilities, hot water, controlled entrance included in rent for most of the following:

BACHELORS
$190—3255 Quadra 383-9931
$155—909 Market 384-2215
$175—1022 Pandora 386-0908
$170—1147 View 382-0822

1-BEDROOM
$205—1180 Fort 382-0822
$225—3142 Cedar Hill 595-7149
$215—2902 Washington 383-2045
$190—790 Dominion 388-9781
$180—2639 Fifth 383-6364
$195—909 Market 384-2215
$210—1022 Pandora 386-0908
$230—1368 Pandora 386-0908
$205—3255 Quadra 383-9931

2-BEDROOM
$270—55 Bay St. 383-0619
$275—790 Dominion 388-9781
$260—2639 Fifth 383-6364
$260—3255 Quadra 383-9931

Century 21 WESTERN HOMES
1037 Cloverdale 386-3494

Esquimalt, 1 and 2-BR, W/W, appliances, free parking, close to shopping and bus line. From $195. Call MGR. 388-4619

Esq. 1-BR, and 2-BR. W/W, appl., parking, shopping, etc. MGR. 381-6618.

Johnson St. Bright 1-bdrm. from $208 per mo. Avail. NOW. Mgr. 384-0132 or 386-3494.

James Bay — Feel cramped? Character ste. in older home, great for plants. Fridge and stove. $390. P.M. 2 BR.

Hillside Quadra area, clean, bright 1 bedrm ste. In adult block, $189. per month. Heat, w/w carpet, sun drapes, parking included. 383-1447.

TARA PLACE

The ideal concept for apartment building in the downtown area offers you the following:
Large bright bachelor suites with balconies.
Central location.
Close to churches, theatres, shops, bus stops.
Laundry facilities
Controlled entrance
Coloured appliances
Underground parking
Beautiful landscaping with large patio
Rent begins at $168 month
Senior citizens inquire about safer program for rent reductions.
Phone 383-1833 or view at 1039 View St.

VICTORIAN APT.
2111 SPRING RD.
AND RIDGE APT.
1 B.R. from $170; 2 B.R. $215. Parents with child welcome. Res. 382-6539

Fairfield Character
1 block from sea and park, 1 BR suite, beamed ceiling, fireplace, leaded windows, tiffany lamp, private entrances, $375 includes heat. 385-5517.

1 BDRM $221
AVAILABLE JULY 1st
Located on a quiet street in South Esquimalt near Waterfront. To view phone Res. Mgr. 388-9563 Goodwyn Management.

1-BEDRM., $195
AVAILABLE July 1
879 ESQUIMALT RD.
Heat, cable and parking included
Resident manager, 388-5736
Goodwyn Management

200 APARTMENTS TO RENT UNFURNISHED

C.P.M. RENTALS
(Complete Property Mgt.)

BRISTOL ARTS. 1138 View St. 1 and 2-BRs. Now available. Sorry, no children or pets. Call Manager at 382-9715.

VALENCIA APTS. 660 Niagara St. Bachelor suite, July 1. Adults only. No pets. Call Manager at 383-3289.

803 ESQUIMALT RD. 1 and 2-BR suites from $180. Call Manager at 385-9140.

804 ESQUIMALT RD. 2 and 3-BR suite from $235. Call Manager at 385-0953.

(Div. of D. F. Hanley & Assoc)

YPA YOUR PLACE MANAGEMENT
1720 COOK ST. 388-7324

984 McKENZIE
Tennis court — 1 bedroom and bachelor. Adult oriented. No pets. 479-5754.
SIR FRANCIS DRAKE
335 St. James St.
1 and 2 bedrm apts. available July 1. Call Mgr. 381-6581.
1366 HILLSIDE
1½, 2 bedrm condominiums for rent. Large attractive kitchens, quality throughout. Call Mrs. Volk 658-8855 or Mgr. 388-4571 after 2 p.m.

CLOVERDALE
TOWNHOUSE COURT
991 CLOVERDALE

BACHELOR SUITES AND 2-BEDROOM SUITES AVAILABLE
MOVE IN NOW
NO RENT TILL JULY 1
HEAT AND CABLE INC.
CHILDREN WELCOME
NO PETS
Open to View 12-7 p.m
Contact Manager
in Ste. 101
385-0814 or 385-0991
answering service
GREEN BANK DESIGNS LTD.

STOP

Looking for a nice clean building and a very reasonable rent? Our rent includes parking and, most important, your heat; a savings of $30 a month on your rent.

899 Craigflower
382-1101 384-6606
TOD-HACKETT CONSTRUCTION LTD.

WATERFRONT
1 two bedroom, available immediately, 1-one bedroom, 2-two bedrooms available July 1, adult only, no pet building. Heat and cablevision included in rent. Building featuring indoor pool, games room and sauna. Drive by 531 West Bay Terrace to view. Call Realspan Properties Ltd. 388-6454. Resident manager 385-4022.

QUADRA-HILLSIDE
2 spacious 1 bedroom apartments, $190.00 and $180.00. Available July 1. Steps to shopping and buses. Clean, adult only building. Call resident manager 384-5430 or Realspan Properties Ltd. 388-6454.

1-BEDROOM FROM $195
Bachelor from $175. Free heat, free cablevision, free parking, games room, sauna, laundry. Market Street. Phone 385-1908.

GOLF COURSE APARTMENT
1st July
3-Bedroom, 2 bathroom $325
2-Bedroom and bath $295
1-Bedroom $260
Bachelor $195
Deposits accepted
To choose your suite, phone 388-6258

3534 QUADRA
(Cloverdale)
Large, bright corner, 1 br suites avail immed. All ammenities near by. $195.

791 PANDORA
(Blanchard)
Quiet, walk up building, suits elderly or mature, bachelor, $135, two bedroom, $205. Avail immed.

ORACLE PROPERTY MANAGEMENT LTD
388-7813 or 388-6275 Pager 470

AVAILABLE JUNE 1
EXECUTIVE TOWNHOUSE
ROCKLAND AREA
-3-bedroom luxury townhouse
-Featuring
-brick fireplace
-3 baths
-self-cleaning range
-19 cu. ft. frost free fridge
-washer and dryer
-garberator
-built-in vacuum
-dishwasher
$550 per month
385-8711 to view

BEACON HILL PLAZA

New Building
1236 PANDORA

Luxurious unique studio, 1 bedroom, 2 bedroom suites, all suites with fireplaces, carpets, draperies and underground parking. Adult oriented. Available for viewing, Daily 10-4, Inquiries, 9-4:30, Phone 382-2012 or 385-3017.

MAPLEWOOD GREEN

3255 COOK
Bachelor, 1 and 2 bedroom suites, available. Includes swimming pool, sauna, billiards and free heat.
382-0815-if no answer: 382-3268

PATIO TOWNHOUSES
Next to waterfront, park with tennis courts. Private sunny patios, kitchen appliances, W/W carpets, drapes included. Free parking. Minutes from town. Some immediate occupancy.
2 Bedroom — $310.
3 Bedroom — $355.
P. R. BROWN & SONS
762 Fort St. 385-3435

BRENTWOOD BAY COUNTRY LIVING
A few choice suites available July 1st. from $215 per month. Includes heat, cable, parking, sauna, swirlpool, exercise room, garden plots, close to shopping and bus. 1236 Verdier. Telephone for appointment:
Resident Manager — 652-3437
Oak Bay Realty — 598-3321
JACK MEARS
OAK BAY REALTY LTD.

200 APARTMENTS TO RENT UNFURNISHED

DARWAI

YVONNE MANOR
2630 Cook St. Available now, 1 bedrooms from, $177. Includes heat, cable and water. Sorry no children or pets. 386-3609.

AVAILABLE NOW
Brand new waterfront condominium (approx. 1142 sq. ft.) within Victoria City limits. Very luxurious and spaceous 4½ Rm — 2 bathrooms, 2 bedrooms, $590 per month includes, heat H. water and parking. Also large bachelor apt. at the waters edge, $220 and a 3½ rm. apt. (Brand New), $290. (Mature people please) contact Wess Dickie, (Dickie Agencies) 382-4312 or (eves. 477-4662).

ROBERTS MANOR
FIFTH AND MALAVIEW
SIDNEY
Renting for July 1st. Luxurious new bachelor, 1 bedroom and 2 bedroom condos, balconies or patios. $245-$460. Top floor suites have loft and skylight. Elevator, locked entrance, near shopping and bus. Mature adults, no pets. Open House Sunday, 2pm-4pm or phone 656-3060, 382-3616.

BACHELOR STES.
Available now in near new building, pay as low as $58 per month (if you're 55 or over) depending on income. For further details please call 592-2231.

CENTRAL
Modern 2 bedroom corner suite for only $245. Available

200 APARTMENTS TO RENT UNFURNISHED

CAIRN VILLA
Modern 2 bedroom also 1 bedroom, park-like setting off Old Esquimalt Rd. Heat, cablevision and parking. Mature adults only. Sorry, no pets. 383-3410.

TIDELINE APARTS.
DALLAS RD. WATERFRONT
Bachelor suite available immediately. Resident manager, 382-5851. Creighton Property Mgmt. Ltd.

ESQUIMALT
For July 1st, 2 bedroom suite, $281. 1 bedroom suite, $232. All utilities included. View by appointment only. Call 382-9329 preferably before 10 am. or after 5 pm.

GORGE-VALE AREA. TWO only available now, one unit available July 1 in near new 10-unit complex. 3-bedrooms, 1½ baths, townhouse, stove and fridge. $375-$395 per month. 381-5382.

30-35 MINS. FROM DOWNTOWN Victoria. We offer you a luxurious 2 bedroom seaview apt. in a country area. A builtin dishwasher and vacuum system are included for your convenience. Ocean Village, 642-5254

FAIRFIELD, 1 BEDROOM apartment in older triplex, suitable quiet persons. No children or pets. Available July 1st. $210 including heat and water. 383-9092 after 3.

QUIET SELKIRK
Spacious 1 bedroom suite in modern 4 plex block. Adjacent to beautiful Gorge waterway. $210 includes heat and covered parking. 477-9443.

2646 COOK
3800 Quadra
1 and 2 bedroom suites available in a modern building from $197 per month includes all utilities. 383-3869, 382-0271.

SUITES TO RENT IN LARGE Fairfield house near the ocean. Three bedroom, $350, large 2 bedroom, $400, bachelor $250. Rent includes utilities. Adults, no dogs. 385-8984 6-10 pm.

KINGSWOOD
Bachelor suite available immediately, $159. No children or pets. Resident manager, 385-1789.

Heart of James Bay
Bright 2-bedroom, newly renovated. Available July 1. $275 per month, heat included. 386-1489.

ONE BEDROOM APARTMENT in small, clean, modern block, Esquimalt. $180 monthly includes cable and hot water. Available July 1. 388-5464, pager 720.

1188 YATES ST, VACANT, VERY spacious 2 bedroom, 2 bathrooms, condominium. On first floor, reliable adults please. 384-5016 for appointment.

ONE BEDROOM SUITE, $175 month. Bachelor, $110 month. Shafe bathroom. Includes utilities. Available immediately. 384-2772

FORT/FOUL BAY, 1 BEDroom, $200, bachelor, $175. Heat, cable, sauna, swirl pool included. No children or pets please. Phone resident manager, 592-6193.

VIC WEST. BACHELOR AND one bedroom suites, heat, cable, parking included. Close to bus and downtown. Reasonable. Mature adults please. 386-7245

885 OLD ESQUIMALT RD APT. Vacant, bachelor, beautiful suite with small bedroom, top floor, balcony, mature adults, no pets. $171. 477-7026 or 388-6949

FOR RENT OR LEAST, LARGE two bedroom, 2 bathroom apartment, carpets, drapes, washer, dryer. Fernwood and Yates area. 474-7053 after 6.

MAGNIFICENT, LARGE 2 bedroom suite in best Rockland mansion, two fireplaces, available now. $420. A must to see. 388-9155.

UPPER SUITE IN FERNWOOD area duplex. $180 per month including utilities. Suit one person. Available June 15. 595-4895 after 6 pm

2 BEDROOMS, MAIN FLOOR Linden Ave. Quiet modern block, elevator and controlled entrance. Suit quiet mature adults. No pets ok children. 385-1779

ONE BEDROOM ON QUIET street in Vic West. Seperate entrance. Small pet Ok. Available now. $180. Call Mr. Ellis at 368-4366 for appointment to view.

310 ROBERTS ST.
1 bedroom apartments available. July 1. 384-5320.

COLUMBIA APARTMENTS, 850 Admirals Rd. 1 bedroom suites available July 1st. $170. One child welcome. 382-5811, 388-7651

ESQUIMALT
Large 2 bedroom suite, heat, cable included. Quiet building. $240. 386-2730 or 479-5205

CITY CENTER
$180, semi-furnished, large bright studio, in quiet block with garden area. 388-9942, 598-4060.

CONDOMINIUM, IMMACulate 1 bedroom, University area, ground floor, sauna, swirl pool etc. To view, 477-0723.

LARGE ONE BEDROOM SUITE with swimming pool, University area. $240 month. Elsie O'Brien 477-0141

2-BEDROOM CONDO, 1188 Yates St. Fireplace, 2 bathrooms, $395 per month. Phone 388-5552 days, 598-4067 after 5 pm.

TWO BEDROOM, MATURE adults, no pets or children, close to bus and shopping. $275. 477-0869

JAMES BAY
Large, sunny, 2-bedroom, corner apartment, $291. Resident manager, 383-2117.

JAMES BAY
Spacious, bright 1 bedroom corner apartment, $227. Resident manager, 383-2117.

$185 ONE BEDROOM SUITE, all utilities. Blenkinsop Rd. Non-smoking mature lady. Car necessary. 658-8126.

SANSAR APARTMENTS
1140 Hillside Ave. 1 bedroom suite. Phone resident manager, 385-8729.

2 BEDROOM LARGE KITCHEN and dining room, fireplace, wall to wall. Available immediately. Hillside. 383-4020

HILLSIDE AND GRAHAM. Deluxe, modern 2 bedroom suite. No pets. Available now. 383-0826 or 382-9995.

SPACIOUS 2 BEDROOM, HEAT, hot water, cable, parking. Near Craigdarroch Castle, $236. 658-5339.

ONE BEDROOM APARTMENT, wall to wall carpet, fridge, stove, washer/dryer hook up. $165. Sooke area. 642-3487.

BEACON HILL, 1 BEDROOM suite in older home. Suitable professional woman, references. $200. 598-4971

1 BEDROOM, OUT DOOR pool. Small pet welcome. Lampson Street. 383-5641

SPACIOUS BACHELOR UNITS, reasonable rent, 1300 Yates Street. 382-7905 or 384-4013.

1 BEDROOM APARTMENT. Mature person. Cable and heat supplied, w/w carpet. 383-5187.

AVAILABLE NOW, 1 BEDROOM basement suite, Johnson Street. 382-5537, $160.

BACHELOR AND ONE BEDroom in Fernwood district. 384-8744 or 383-8813

3 BEDROOM SUITE, CLOSE TO town, children welcome, $300 per month. 477-8945.

1002 GOLDSTREAM, LANGford. Large 2 bedrooms, available now, no pets. 477-3808

ONE BEDROOMS, $175, $185, $195. Two bedrooms, $210. Bachelor suite, $150. 385-9803

TWO BEDROOM SUITE, HEAT, water, fridge, stove, $195. 1000 Tillicum. 658-5736.

LANGFORD/COLWOOD AREA. Large 2-bedroom, utilities included, near school. $220. 478-4109.

200 APARTMENTS TO RENT UNFURNISHED

LARGE 2-BDRM COLWOOD Condo. Children and small pets welcome. $260 P.M. — Also Bachelor suite, $155 P.M. Caretaker, 474-2714. British American Realty Ltd., 385-1431.

NEW MANAGEMENT, CARnarvon Manor, 1, 2 and 3 bedrooms from $205 including heat. Controlled entrance. Mature adults only please. To view phone, 382-0652.

SUPER EXTRA LARGE FULL Inner Harbour view suite. Laurel Point. All appliances. Large patio model. One of the best. $700 available now. Call 477-0073 after 5 p.m.

QUIET ADULT BUILDING, TILlicum, Burnside, close to transportation and shopping, bachelor, $168. One bedroom $196. 656-6860

1 BEDROOM, $170, QUIET ESquimalt block, hardwood, no pets, 382-5612.

CHARACTER, VACANT, 1-BEDroom, fireplace, heat and water. Mature adult only. 477-8096.

JAMES BAY
Deluxe sunny bachelor apt. $201. Resident Manager 383-2117.

ESQUIMALT 1 AND 2 BEDroom suites, children welcome. 385-1047, 385-4832.

BRIGHT CUTE 1-BEDROOM. Available July 1. $165 per month, heat included. 386-1489.

LANGFORD, 2 BEDROOM APT. available immediately, $165 per month. 478-2021.

WATERFRONT 1 AND 2 BR. 384-6352 885 Dunsmuir, Head St.

LARGE BRIGHT 1-BEDROOM. Esquimalt area. $209. 382-1127.

SWIRL POOL, 1 BR, BACH. James Bay. 121 Rendall, 592-7678

WALK TO WORK
2 bedroom $250, 1 bedroom $200, bachelor $160, adults only. 385-0077, 658-8829.

WATERFRONT 1 BR. 384-6352 885 Dunsmuir, Head St corner.

JAMES BAY, 45 BOYD ST, 1 br, bach. 385-9618, 592-7678.

FOUR 2 BEDROOMS, AVAILable July 1, $246. 384-8618. Wark St.

1 BEDROOM SUITE, $165, INcludes heat, cable. July 1st. 384-7924.

201 APARTMENTS TO RENT FURNISHED

HARTNELL HOUSE
1204 YATES ST
Modern, downtown, fully furnished, colour TV and radio, underground parking, security entrance. One bedroom suite, $365 monthly, $125 weekly. Studio bachelor, from $285 monthly, and from $85 weekly. 386-2812 or 383-0742

PROFESSIONALLY DECORAted, furnished two bedroom luxury apartment at Laurel Point. Two full bathrooms, one ensuite. On ground floor with windows overlooking secluded interior court yard and swimming pool. Rent $1000 per month. Phone 382-4218 weekdays, 598-7273 evenings and weekends.

MICHAELANGELO
1158 Yates
Modern, studio-bachelor units, everything supplied, coloured TV, $75 weekly, $235 monthly. 386-1312.

JUBILEE HOSPITAL AREA
$245 fully furnished 1 bedroom including linen and kitchenware. All amenities. Adults, no pets. 592-9516

FULLY FURNISHED 3-BEDroom basement suite, includes; colored tv, linens, etc. Available by week or month, suitable for visiting family. 383-4739.

$190. IMMEDIATELY. ONE bedroom, walking distance. Studio, $175. Adults. 479-6936

ONE BEDROOM, EVERYthing included, near the Gorge Park. $135. 382-3930, 652-4183.

BACHELOR SUITE, UTILITIES included. $150. Phone after 5, 386-1995

1002 GOLDSTREAM, LANGford, large 1 bedroom, no pets, $225. 477-3808.

BACHELOR SUITE, UTILITIES included. Quiet working lady preferred. Rent only $99. 385-2692.

202 FURNITURE TO RENT

MAIS
FURNITURE and APPLIANCES
RENT
COLOR or BLACK—WHITE TVs
FURNITURE—APPLIANCES
MICROWAVE OVEN
at PENNIES per DAY
1821 COOK
385-2435

STANDARD FURNITURE
Three Rooms from $42.00 per month
Immediate Delivery
382-5111 737 Yates St.

CAMOSUN
FURNITURE RENTAL
Month to Month
Piece or group
Immediate Delivery
833 Yates 383-3655

203 APARTMENTS WANTED

QUIET STUDENT LOOKING for 1-bedroom apartment in private home, Oak Bay, Rockland, Fairfield or College area. 478-4207.

UNIVERSITY PROFESSOR seeks 1-2 bedroom character apartment, Rockland Fairfield area. Days, 9-5pm. 477-6911 local 4808.

PROFESSIONAL WORKING woman seeks bright, 1 or 2 bdrm apt. Starting anytime in July or Aug. Prefer older conversion, Fairfield. References. 479-8991.

COUPLE WITH CHILD DEsparately needs two bedroom apartment, Fairfield. 383-7657

TEACHER WILL HOUSE SIT OR sublet for summer, 382-2340.

204 SHARED ACCOMMODATIONS

HAPPY VALLEY. 3347 LODmell Rd. Available July 1, spacious 3 bedroom duplex, upper level, wall to wall, kitchen appliances included. Family oriented subdivision. Close to schools and shopping. Pet welcome. $325 month. 112-438-4351 or 112-271-7448

MODERN 3 BEDROOM HOME in Sidney to share with two others. Washer, dryer, fireplace, $150 plus share utilities. 656-6847 after 6.

TWO BEDROOM FURNISHED duplex to share with girl age 19-25. Fort-Richmond area. $140 per month inclusive. 592-4822

ROOM FOR RENT IN LARGE house on 4 acres, prefer female interested in gardening. Phone 477-4524 after 5.

FURNISHED ROOM IN shared house, $430 per month includes utilities. 384-6809.

BEAUTIFUL CONDOMINIUM, non—smoker, weekly, monthly rates. McKenzie area, 479-7371 evenings.

QUIET FEMALE TO SHARE Langford duplex with same. 478-6365 after 6.

LADY WITH CHILD HAS house to share by July 1. Call after 5, 381-5449.

FEMALE WANTED FOR CO-OP house in Oak Bay. $84. 595-5764.

206 DUPLEXES TO RENT

SIDE X SIDE DUPLEX BUILT On corner lot with entrance on own street. 3 bedrooms, 1½ baths, living room and dining room, family and utility room. Automatic appliances, range, fridge, dishwasher, garburator, washer and dryer, wall to wall carpets and drapes. Beautiful landscaping and view of campus. $450 per month. Rent includes professional gardening and cablevision. Available July 1st. 592-9516

JAMES BAY TOWNHOUSE
$400 per month. 3 Bedrooms, 1½ baths, carpeting, drapes, stove and fridge. ½ block from the ocean. Like new. Available July 1st.
JACK MEARS
OAK BAY REALTY LTD.
RENTAL DEPARTMENT
598-3321.

Tired of the city?
Are you looking for a country home for you and your family? We have 2 large duplex homes soon to be available with Elementary and Kindergarten schools a short walk from your door. Both homes have 3 bedroom, bright modern kitchen and finished basement. Ocean Village, 642-5254

EXTRA LARGE MAIN CHARacter suite in duplex. 3 bedrooms, living room, dining room, kitchen, breakfast room, bathroom, utility room, sundeck. Fridge, stove, heat and hot water included. Fairfield, $475. Cat welcome. 598-1994

FAIRFIELD
1 bedroom main floor triplex. Close to beach and park. Including fridge and stove, heat, hot and cold water. Basement storage $235 per mo. Contact 592-2513

FERNWOOD AREA, MODERN 2 bedroom heated ground floor duplex. Stove and fridge, children accepted, close to playground and schools. Available July 1. $270. 382-3286

SIDNEY
New 3 bedroom, 1½ baths, fireplace with heatilator, $410 per month. Must have references. Pets not allowed, phone Mike 656-4066 or Vic 656-4003.

SPACIOUS 1 BEDROOM IN VIC West, w-w, fridge and stove, heat and water included. Mature couple. No pets or children. $225. Available July 1st. 384-4452.

LANGFORD 2 BEDROOM, extra large living room, stove and fridge. One child, 1 small pet Okay. $350 PM, available July 1st. 478-4454.

2-BEDROOM DUPLEX WITH 2 bedroom in-law suite in basement, Esquimalt area, $355 per month. No pets. Available August 1. 382-8490.

SXS DUPLEX, LANGFORD area, 3-bedrooms, 1½ bathrooms, carpets throughout, large yard. $360 or rent with option to purchase. 477-8687.

JULY 1, FERNWOOD AREA, spacious 1 bedroom duplex with attached workshop. Pets welcome. $265 monthly includes heat. 595-1550.

SXS, GORGE—VALE AREA. 3 bedrooms, 1½ baths, stove and fridge. Near new unit. Available July 1. $475 per month. 381-5382.

2 BEDROOM DUPLEX, COLwood area, $295. Fridge and stove included. Available July 1. 478-3864

K-MART AREA. SXS DUPLEX, 3 bedrooms, stove, basement. $325. 4018 Magdelin St. July 1. 477-3856.

SPACIOUS 3 BEDROOM S/S, 1½ baths, utility room, fenced back yard, near Shelbourne Plaza, $275. 478-8155.

1726 STANLEY, 2 BEDROOM, main floor, includes fridge, stove, water, light and heat, $295. Call 477-6380.

VACANT, 2 FAMILY HOUSE. Two rooms, kitchen, bath (up). Three rooms, kitchen, bath (main). 477-8096

THREE BEDROOM UPPER duplex, West Bay, Esquimalt. Heat and water included. $335. Available July 1st. 479-1947.

3 BEDROOM DUPLEX, fridge, stove, drapes and rugs included. Fairfield area. 386-6563 after 4.

GORDON HEAD, LARGE SXS duplex, 3-bedrooms, basement, carport, fireplace. July 1. Quiet adults only. No pets. 477-3856.

3 BEDROOM DUPLEX IN Gorge area. No pets, $300. 479-4610.

3 BEDROOM SIDE BY SIDE, fridge and stove, $337 monthly. 382-5003.

VIEW ROYAL, 2-BEDROOMS, w/w, fireplace, utilities included, $300. July 1st. 479-3357.

THREE BEDROOM, FIREplace, fridge, stove, washer, dryer. $350. 652-1253 or 652-2284.

TWO BEDROOM UPPER suite, available now, Whittier St., $160. 658-1016.

IN SIDNEY, 2-BEDROOM suite, rent $210. 477-7886.

2 BEDROOMS, WALK TO town. Carpetted. $195. 595-2153

207 DUPLEXES WANTED TO RENT

TWO RESPONSIBLE WORKING girls want nice bright 2-bedroom duplex or home to rent. After 5 pm: 383-7637.

2 BEDROOM DUPLEX, UTILIties included. $300 a month with animals. After 4, 386-0516.

WANTED: 2 BEDROOM DUplex or house for August 1st, Sooke area. 642-4774.

210 HOUSES TO RENT UNFURNISHED

Century 21 WESTERN HOMES 1037 Cloverdale 386-3494

Executive home, Shawnigan Lake. 3 BR A-frame, w-w, thermal windows, decks off all BRs, view of the lake. $400 p.m.

Metchosin. Large 3 BR duplex, WW, FP, family room. On quiet cul-de-sac. $400 P.M. July 1.

Country Living. Close to Golf course. 3 yr old home, WW, sundeck off DR, FP, ensite, off master BR. $350. P.M. July 1.

Esquimalt. Sparkling clean 3 BR townhouse, FR and ST, WW in front room, sunny kitchen close to schools, transp. $350 P.M. July 1.

Serenity. Overlook the Olympic Mtns and seaview from your patio. WW FP, fantastic kitchen, FR and ST., unique 3 BR plus study. $400. P.M. July 1.

Central location — spacious older home 3 BR, FP, Fr and St., good yard $375. P.M. Avail. now.

BROWN BROS on LANSHARD
"People Helping People"

$450 — 909 Leslie St. — 3 bedroom home, fireplace, 1½ bath rooms, dining room, basement and rumpus room, off Saanich Road near Town and Country shopping.

$350 — 1331 Esquimalt Rd. — 3½ bedroom house, available July 1, 1979.

For further information, please contact Brown Bros. Agencies Ltd., 385-8771.

210 HOUSES TO RENT UNFURNISHED

AVAILABLE IMMEDIATELY: DEEP COVE AREA
Immaculate 6 yr. old, 3 BR. home on ½ ac. of easy-care grounds, 1½ baths, full high bsmt., teak-panelled family rm. with 2nd fireplace, double sundeck over carport. Close to marinas, ferries and airport. Ideal for working or retired couple — regretfully no small chilren or pets. Agent for owners will have OPEN HOUSE on SAT. (June 16th) only, from 12-4 P.M. for applications. $500. per month, lease required. Please apply at 1049 LANDSEND ROAD.
PAT VICKERY
477-7291 384-8075 (Pgr. 1104)
D. F. H. REAL ESTATE LTD.

DELUXE 3-bedrm. TOWNHOUSE
MORNINGSIDE WEST
GORDON HEAD AREA
1½ Bathrooms $360
2½ Bathrooms $375
Exceptional sound proofing. Low cost oil heating. W-W carpets, full basement. Electric fireplace, free water and cablevision, washer, dryer, fridge and stove in each unit. Available July 1.
Phone Mr. or Mrs. Turner for viewing 477-3481
Viewings 9 a.m.-6 p.m.
Byron Price and Assoc. Ltd.
385-2458

$575 GORDON HEAD. GRAcious older 5-bedrm. 2 bath mansion, ideal for large family. Incl. stone F.P., pantry, balconies, etc. Avail. now.
$475 GORDON HEAD. Spacious 3-bedrm, 1½ bath townhome with expensive appointments. Incl. F.P., full basement, 2 parking, amenities. July 15. Lease. No pets:
$325. MAYFAIR-TOLMIE. Cosy well maintained 1-bedrm bungalow on large fenced lot. Lease. Avail. now.
PEMBERTON, HOLMES LTD.
1000 Gov't St. 384-8124

PIONEER CO-OP TOWNHOUSES
Offer Special Advantages:
1. Refundable Share Purchase
2. Cost of Living Bonus
3. Rents Based on income
—945 Walker — 3 BR
—948 Walker — 3 BR
Available July 1st and Aug. 1st
Mrs. Urlacher at 383-2553
Creighton Property Mgmt. Ltd.
388-4422

HOUSE FOR RENT
METCHOSIN — Super country living on secluded 1 Acre. 2-3 BR home in immaculate condition. Greenhouse, veg. garden, etc. References and 1 year lease required.
BRUCE BATEMAN 384-2827
THE PERMANENT 477-0141 BUS.

600 BLOCK POLYANTHUS. Available Immediately. 2-bedrooms, living room, fireplace, dinette, kitchen, bathroom, ½ basement, connection washer dryer, hot air heat, carport, sundeck. Amongst new homes. Suitable mature couple or small family. Small pet optional. References. $365. Kasapi Construction: 386-6191.

METCHOSIN
Available July 1. Modern 3 bedroom home with complete suite down including fridge, stove, drapes and wall to wall carpets. $495. per mo. Call Audrey at 388-6161 (24 hrs.) Pac West International Real Estate Brokers Incorp.

CORDOVA BAY, 200 YDS OFF the beach, newly decorated in and out, 3 bedroom post and beam home, 4th bedroom in basement. Rec. room, fireplace, sundeck over large backyard, no appliances. Adult couple, children welcome. No pets. References. Available June 15th, $450 monthly. 386-8904 after 6.

GORGE, 3 BEDROOM HOME with private entrance, no basement, large kitchen with eating area and sundeck. Wall to wall carpeting, drapes, stove, fridge, sharing laundry, and utilities except heating. Large fenced yard. Close to school, shopping, and bus. $450. Available immediately. 384-3596 after 5pm.

IMMACULATE 4-BEDRM home on Cordova Bay Ridge with seaview at front, privacy at rear. 4 Appliances, drapes in L.R. and rec. room. One-year lease from Aug. 8th, with option for further 6-8 months. $650. No pets. MILLED DAVIS. Days 479-1667 Eves. 658-8884.
J. H. Whittome & Co. Ltd.

AVAILABLE IMMEDIATELY. Three bedroom 1½ baths, double wide modular house for rent with option to buy. Adults only. Langford area. Call Keith 478-0034 or 478-6434. Admiral Homes Ltd. DL 0134438.

GORGE-VALE AREA. TWO only available now, one unit available July 1 in near new 10-unit complex. 3-bedrooms, 1½ baths, townhouse, stove and fridge. $375-$395 per month. 381-5382.

LANGFORD 1090 GOLD Stream Ave. 3 bedroom house, also apt. in suite with seperate entrance, opportunity for small repair business. Has large double garage and shop. Must have reference. Rent $575. 478-4188.

3010 FIFTH. 2 BEDROOMS. Fireplace. Lovely garden. Grapes. Many fruit trees. Seperate garage. Mature married couple. No children, no pets. Local references. $375. July 1. 592-6940.

3-BEDROOM DELUXE TOWNhouse. $450 per month. Brand new, in country setting, heatilator fireplace, dishwasher, fridge, range, washer and dryer. Phone 388-6113 or 479-2352.

1760 LANSDOWNE — $435 PER month. Character 3 bedrooms, LR with FP, private yard, garage. Close to Camosun College. 385-1431 — Mr. Small, British American Realty Ltd.

2 BEDROOM, COMPLETELY renovated, and decorated, quiet area, near bus, stores, Lansdowne School. Suit married couple, $350. 388-9942, 598-4060.

2 BEDROOM HOME, ON CORner lot, completely renovated with new kitchen and bathroom. Near Gorge Vale Golf course. $340 monthly. 477-9930.

NEW QUALITY TOWNHOUSE, 2 bedroom, 1½ bath, rec room (space for bed), all appliances. Quality tenant please. Seahaven Complex. 385-4822 after 5pm

CLEAN, 2 BEDROOM CONDO. Large heated pool, tennis court. Quadra and McKenzie. $359.00. Phone 388-6876.

2 BEDROOM 55' TRAILER FOR rent with option to buy. Located in Langford, Wagon Train Trailer Park. Phone 478-1144.

2 BEDROOM DUPLEX; FAIRfield area, newly renovated, large yard. $425 month. Available July 1. 652-2735 after 5pm

VIEW ROYAL, 3 BEDROOMS, recreation room. Available immediately. $375 per month. 479-6957.

2-BEDROOM UP, ONE DOWN. All appliances, fenced yard. Helmcken Rd. across from park, $450. 479-4962.

GORDON HEAD, 2 BEDROOM, 1 bathroom, large garage, all on double size lot. $335. 721-3494 between 6-8 pm.

2-BEDROOM HOUSE, $330 PER month. Fridge, stove, garage. Just painted. No dogs. 478-9649 evenings.

SOOKE, BEAUTIFUL WATERfront, 2-bedroom, $400 monthly, utilities extra. 385-5524 anytime.

SMALL 3-BEDROOM, 1115 Caledonia. Available July 1. $295 per month. 479-1393.

$275 LANGFORD, 2 BEDrooms, June 15th, 384-0857 after 4pm.

LARGE HOUSE, 7 BEDROOMS. Rent with option to buy. 382-6206

OLDER 3-BEDROOM, CLOSE to town, big yard, $295 month. 479-4565.

RENT WITH OPTION TO BUY 3 bedroom house, wall-to-wall, major appliances included, near Rec Centre, all facilities and bus, good location for children. Call collect 758-5769 after 6pm.

210 HOUSES TO RENT UNFURNISHED

SPECTACULAR SEA VIEW DALLAS ROAD
Older home with lots of character. Immaculate shape in and out — all redecorated in very good taste. Lots of thought has gone into making this home completely easy care with old fashioned charm. 4 bedrooms, 2 bathrooms, lots of closet space. Close to park. Transportation almost outside door. Watch the ships go by. NO CHILDREN OR PETS. By appointment only $600 per month. Avail. July 15th. Mrs. David Burr davidburr ltd. 384-9335.

4 BEDROOM TOWNHOUSE. McKenize area. $450 per month. Phone 477-3045.

211 HOUSES TO RENT FURNISHED

FURNISHED HOUSE
Summer rental. June 29-August 29. Fine condition, 2 bedrooms, 1 block from bus, hospital, supermarket, Oak Bay Rec. Centre. $375/month, utilities included. 592-7213.

EXECUTIVE GORDON HEAD home, 3-bedroom, full basement. July 1 to December 31. Non-smokers please, $575. Call between Monday and Friday, 477-0378.

TO SUBLET, JULY AND AUG, furnished 3 bedroom house, large lovely yard, quiet area. Children welcome. $350 utilities included. 595-2060.

SHRINE TICKET WINNER
Rose Jehr
Apt. 310, 2639 Fifth St.

212 HOUSES WANTED TO RENT

RESPONSIBLE WORKING couple and daughter require older 3-bedroom, full basement home, for July 1. Large yard preferred. Will do basic upkeep and gardening. $325 to $400 per month. 592-7193 or 382-1322 (work).

QUIET, RESPONSIBLE MARried couple, late 20's, two small well-behaved children and older dog require 2 to 3-bedroom house in the western community for July 1st. Prefer long-term rental, have references, approximately $300. 478-2116, anytime.

HOUSE OR APT WANTED TO rent, lawyer and teacher, married, urgently require character apt in converted home or small house in or near Oak Bay area. 1 child. Non-Smoking. References. Call 385-8759 after 3:30 pm.

PROFESSIONAL COUPLE with child urgently require 3 bedroom house up to $450 month for July 15 or August 1 in Oak Bay or Fairfield. 112-748-2279 or Block Bros Realty Ltd, 746-4175

TEACHING MARRIED COUple need house or cottage on Saanich Peninsula for August 15th or September 1st. 656-6363 or 598-1375.

HOME REQUIRED BY JULY 1st for responsible family of 4, yard and house maintenance guaranteed. Glanford to Burnside area. Please phone 479-6578.

EXECUTIVE FAMILY HOME required to rent or purchase, Gordon Head area preferred. No children or pets. Excellent references. Call 658-5135

FAMILY OF 3 REQUIRES 2-3 bedroom house or duplex in the Victoria vicinity. $300-$350 per month. 381-5821 before 4:30, 388-5088 after 4:30.

TWO BEDROOM HOUSE WITH fireplace on quiet street. Lakehill-Quadra-McKenzie area. To $275 per month. Phone after 6 pm. 479-0515

URGENT
Couple with baby wish to rent 2 bedroom house or duplex. Sidney, North Saanich area. 656-1986 or 656-2842.

RESPONSIBLE WORKING couple needs 2 to 3 bedroom home by July 1. Prefer country setting or large fenced yard. Contact before 3: 652-9989.

TENDER LOVING CARE TO your home. Responsible family requires 3 bedroom home, close to schools for July 1, references. 474-2659

RESPONSIBLE MARRIED couple wish character suite, townhouse or duplex to rent. Maximum $275 per month, call after 4:30, 388-9462.

YOUNG MARRIED WORKING couple seek two bedroom house, duplex, or apartment with character near town. Approximately $275 rent. References. 743-4493

FAMILY OF 3 REQUIRES 2 OR 3 bedroom house, near or around Colwood-Langford area. Have references. 478-5931 call after 4 pm.

2 OR 3 BEDROOM HOUSE OR duplex, before September 1, Glanford area. 479-2373 after 5 pm.

PROFESSIONAL COUPLE REquire comfortable country home for July 1. No children. 592-2686, 384-4753

HOUSE NEEDED TO RENT IN Sidney or North Saanich, by July 1st or August 1st. Before 3. 656-3428.

PROFESSIONAL WOMAN AND dog need small clean house, with yard. Within 15 minutes to town 658-8423 or 388-4312

3-4 BEDROOM HOUSE, PREfer Cadboro Bay, Gordon Head, U. Vic, Oak Bay, for July 1. 477-5411, 477-9893.

COUPLE, 1 CHILD, NEED 2 bedroom house, $250 maximum. For July 1st. 385-1377 after 6.

2-BEDROOM HOUSE FOR TWO young men and one small dog, up to $350 monthly. 477-5320 after 5 pm.

215 HALLS, WAREHOUSES STORES and OFFICES

839 GOLDSTREAM
RETAIL-WHOLESALE
2200 sq. ft., loading doors, located in small shopping plaza, can be split, 1 year rental, can be leased. 478-5538 days, 592-3861 eves.

A CHOICE OF DOWNTOWN OFFICES to rent at reasonable rates. APPLY PEMBERTON HOLMES LTD., PROPERTY MANAGEMENT, 384-8124, 1000 Government St.

WAREHOUSE
With office space, totaling 1400 sq. ft. Large overhead door. Available now. Call Mr. Anderson 382-2721 or 477-4985.

MODERN BRIGHT CARPETED 450' office, $195 including utilities. Also 450' to 1000' available on thoroughfare, parking, near Woodwards. Phone owner 383-8774.

OFFICE SPACE
Approximately 1,000 square feet of renovated space including private offices, just a few blocks from town, 382-4218. Evenings 598-7273.

OFFICE SPACE
PRIME LOCATION
STRY Credit Union Building at 2610 Douglas St. has two 1000 sq. ft. offices for lease. Contact manager at 384-7144.

OFFICE SPACE FOR LEASE IN Gorge Shopping Centre. Carpeted, air conditioned, etc. Excellent business opportunity, particularly for lawyer or accountant. 388-5812.

SPACE FOR RENT, ABOUT 577 sq ft, located 5 min from downtown on busy street. Ideal for retail shop or office area. Monthly rent $300. Call anytime, 384-2122.

DOWNTOWN RETAIL
Retail store, 980 square feet modern building, $8.50 per square foot. 385-6718

TRAFALGAR SQUARE
1000 sq. ft. of retail available soon in Brentwood. For information John Kennett, 385-1491.

215 HALLS, WAREHOUSES STORES and OFFICES TO RENT

FOR LEASE: PRIVATE EXECUTIVE OFFICES, PRIME LOCATION, DOWNTOWN, 3 OFFICES AVAILABLE FROM $264 PER MONTH. CALL: BLOCK BROS. REALTY LTD. BOB HAHN 386-3231

MEDICAL OFFICE
1105 Pandora Ave. 471 sq.ft. of partitioned Medical Office space located in the Medical Arts Building, immediate possession.

DOWNTOWN OFFICES
A choice of office space from 335 sq.ft. up to 2200 sq.ft. available to view in modern air-conditioned building opposite city parkade. Attractive low rates.

RETAIL STORE
A small retail unit (400 sq.ft) in the mall at 720 Yates St. Now available.
MORGUARD PROPERTIES
Phone 383-4168

DEVONSHIRE COMMERCE PARK
VICTORIA'S FIRST "CONDOMINIUM" OFFICE/WAREHOUSE COMMUNITY
831 DEVONSHIRE ROAD
652-4461/386-0897
E.Y. Construction Ltd.

Century 21 WESTERN HOMES 1037 Cloverdale 386-3494

COMMERCIAL PROPERTY
Suitble for doctors, dentists, retail outlets. Heavy drive-by traffic. Lots of parking. Avail. now. 386-3494 (24 hrs.)

PRIME WAREHOUSE SPACE
5,000-7,000 sq.ft.
Large door, office space, reasonable rent, short term acceptable. For further details call Mr. Anderson 382-2721 or 477-4985.

JAMES BAY RETAIL
1,330 sq. ft. commercial space available immediately (street level), $600 per month.
davidburr ltd.
655 Fort St. 384-9335

WAREHOUSE
FROM 3500 to 16,000 sq.ft.
Near new concrete block building at 834 Devonshire Rd., including approx 2000 sq. ft. office, 4 washrooms, 7 large overhead doors, deck loading, will accommodate 45' trailers, 20' ceiling, fenced in for security, drive-up ramp for trucks into warehouse, plenty of parking, heated. For more information please call 477-6621.

SIDNEY PROFESSIONAL
678 sq. ft. of office space, suits medical, accountant, engineering, etc. $310/m. Saanich Peninsula Prop. Ltd. 656-4000, 656-2427.

OFFICE SPACE HILLSIDE AVE. GROUND FLOOR
All utilities included in rent with janitorial services. Ample parking. Approximately 1100 sq. ft. For further information.
388-4434 WILL GEE 388-4434
WESTMONT REALTY (1977) LTD.

MINI WAREHOUSE
Approx. 1000 sq. ft. tri-level storage and/or workshop on Millstream Rd. Rent $360 or offer.
PETER PRIMGAARD 656-6625
Seaspray Properties Ltd.
386-3124

PRIME RETAIL
700 BLK FORT ST.
850 sq. ft., well finished, available July 1st. Located one half block from Douglas St.
R. D. LAW 386-3124
Seaspray Properties Ltd.

DAILY, WEEKLY, OR MONTHly. Offices, desk space, conference room, and showroom area. Available ammenities include; photocopying, telephone answering, reception and secretarial services. $80 per month and up including free sign. For further information call 388-7632

OFFICE SPACE
950 sq. ft. near T & C Shopping centre, ample parking $250 monthly. Call
388-4434 RICK KINNIS 388-4434
WESTMONT REALTY (1977) LTD.

OFFICE—STUDIO
SPACE AVAILABLE IN AREAS FROM 200 SQ.FT. TO 800 SQ.FT. SOME SPACE AVAILALBLE NOW. VERY REASONABLE RENTS. CALL MR. ANDERSON AT 382-2721 OR 477-4985.

OFFICE
836 Devonshire Rd. Main floor, approx 400 sq. ft. 2 offices and washroom. Lots of parking, electric heat, carpet, curtains, $200. Please call 477-6621.

DOWNTOWN
Approx. 1000 sq. ft. of storefront retail or office space plus heat, H water, and parking $520. per month ($5 per sq. ft.) Dickie Agencies Ltd. 382-4312 or eves. 477-4662

WAREHOUSE
Lease with option to purchase 2100 or 4200 sq. ft. Finished offices. Electric heat, $625 per 2100. Property taxes and water included. 858 Devonshire Rd. 477-5274 or 479-7047.

FOR LEASE: NEW OFFICE space near town, suitable for display or drafting, fully carpeted, heat and airconditioned, telephone answering and parking, separate front entrance, 3,000 sq. ft. could be divided. 388-7311.

215 HALLS, WAREHOUSES STORES and OFFICES TO RENT

BROWN BROS on LANSHARD
"People Helping People"

1006 FORT ST.
3000 sq. ft. prime office space, good parking, air conditioned, excellent co-tenants. Will subdivide.

830 PEMBROKE ST.
2100 sq. ft. ground floor office area, good parking, heat included, at $6.50 sq. ft. Available now.

829 ADMIRALS RD.
1800 sq. ft. of bright ground floor office space, very reasonable. Excellent parking, some partitions already in. Also, 460 sq. ft. available at $125.00.

643 DAVID ST.
9000 sq. ft., good parking, 6300 on main with large loading doors at ground level, 2700 sq. ft. mezzanine and office area, $4.50 sq. ft. Suitable wholesale sales and storage.

For further information please contact Brown Bros. Agencies Ltd., 385-8771.

Cedric Steele Realty Ltd. 388-6258

INDUSTRIAL COMMERCIAL DIVISION
RETAIL SHOWROOM
9,000 sq. ft. High traffic location at 370 Gorge Road East. Customer parking. Ground level loading. Attractive rent.

WAREHOUSE
3354-8500 sq. ft. Only minutes from downtown at 775 LAMPSON STREET. Ground level loading with office space and on-site parking.

WAREHOUSE
3200 sq. ft. at 542 Hillside Ave. Easy access to downtown and major highways. Ground level loading. Double frontage on Hillside and David.
For details call
DICK LAWSON
388-6258

SEASPRAY PROPERTIES LTD./REALTOR

240 BUSINESS OPPORTUNITIES

NEW
1. Sensational new item for
2. Hotel location in Washington, California, Arizona and Hawaii.
3. All locations secured with contract.
4. All maintenance and service contracted.
5. Investment of $30,000 in U.S. funds.
6. Returns monthly, $3,000 in U.S. funds.
7. All contracts signed in Vancouver, B.C.
8. Ideal for professional people, could buy absentee ownership.
Write telephone number, address and which area you are interested in to Playmore, PO Box 91387, West Vancouver, B.C. V7V 3P1.

MOTEL
Make it a family affair!! Super 5-BR. home. 18 units with desirable view property. Immaculate inside and out. Call:
477-0141 LINDA K. 479-8565
477-0141 ELSIE O'BRIEN 477-5470

HARDWARE BUSINESS
In downtown mall — no competition, good MA-PA operation. Price $55,000 incl. stock. Owner retiring. Hurry on this one!
MARJ THOMPSON
477-0141 478-8706
THE PERMANENT

HOME OCCUPATION
This property was a grocery store with residence attached. The new zoning permits a "home occupational use." Over 600 sq. ft. of workshop, office or storage space (the old store) and a 2-bedroom home with a den or office. Attractive lot (average 145x50) with fruit trees, garden and off-street parking. Why rent space when you can own it. Exclusively listed for only $49,900.
KENT MacLEOD
385-7721 595-4273
GARDNER REALTY LTD.

BAKERY AND RESTAURANT
Excellent year round location in Market Square Mall. In operation for seven months with new equipment. Sales average $400 plus per day and rising. Solid established clientele. Caters to lunch crowd and open evenings for dinner. Present owner commuting to Vancouver and selling due to pregnancy. Local management would reduce operating overhead. $43,500.
David Vogelgesang
477-1841 388-5464
Office Por. 760
Block Bros. Realty Ltd.

241 BUSINESS OPPORTUNITIES WANTED

BOOKKEEPING PRACTISE wanted. Sell your business. Retire on incoming payments. Victoria Press Box 348

244 REVENUE PROPERTY

Cedric Steele Realty Ltd.
388-6258

COMMERCIAL/ RESIDENTIAL
Needs extensive renovations and good management. Projected gross $91,000 per year. Priced for immediate as is sale. $510,000.

KAMLOOPS BUSINESS
Priced well below market value. Excellent opportunity for wise investor. Price $330,000.

LANGFORD WAREHOUSE
Modern concrete block construction. Projected net income $21,000 per year. 5,000 sq. ft. Can be purchased vacant or half leased. 20' ceilings. Price $197,000.

VICTORIA WAREHOUSE
Modern concrete block construction. Projected net $26,000 per year. 3,600 sq. ft. warehouse leased with 3,600 air conditioned office vacant. 1 mile to city hall, good exposure. Price $190,000

10 SUITE APT.
Good location. In good condition. On large lot. Gross income approximately $22,000 per year. Price $179,000

WAREHOUSE— LANGFORD
Under construction, 2,800 sq. ft. Completed building. Price $95,000. Concrete block construction.
For details on above call
GERRY FINNIGAN 388-6258

BROWN BROS on LANSHARD
"People Helping People"

DUPLEX INVESTMENT
$44,900
For sale by court order, a two bedrm up/down duplex in good condition, with separate heating units in high basement. View by exclusive appointment with 24 hours notice.
TED KAY 385-4086

OAK BAY SxS Duplex
In the desirable Willows area. 2 bdrms each side, living rooms with fireplaces, W/W carpets, full basement with drive-in garages, family rm and a 3rd bdrm in one side. Large, nicely landscaped grounds. Nice condition thru-out. $89,500.
REG SHUMAKER 598-2333
or 385-8771 (anytime)

GARDNER REALTY Ltd.
895 Fort St. 385-7721
(24 HR. SERVICE)

7—SUITE TUDOR 1 ACRE
New on the market! Beautiful tudor mansion converted to 7 self-contained roomy suites. Home is set back from the road among trees and spacious grounds. Owner lives out of town and wishes to sell on the asking price of $185,000. Financial statement available. Call:
385-7721 Cliff Salmond 477-3626

DUNSMUIR 388-7868

INVESTORS — Have you missed this opportunity to own a good building in heart of Victoria? Asking only $365,000. Two storey with basement fully leased. Revenue $32,000 with owners paying nothing. Will consider trades and Terms available. For information phone
RICHARD McKENZIE
479-5047 or 388-7868
Anytime

244 REVENUE PROPERTY

8 UNIT CONVERSION CLOSE TO TOWN
$86,900
Excellent start for revenue property investor. Net income from eight units shows over $10,000 per year. 3-Apartments plus 5 housekeeping units. Most furnishings and linen included. MLS. Please call:
DAVID SOUTHALL
477-7291 (Bus.) 652-1201 (Res.)
D. F. H. REAL ESTATE LTD.

GORDON HEAD INVESTMENT OPPORTUNITY SxS DUPLEX with IN-LAW SUITE
$110,500
PATRICIA KING
477-7291 384-8075 (Por. 1105)
D.F.H. REAL ESTATE LTD.

OAK BAY 10 SUITER
Immaculate easily managed block in prime prime area. 5-2 bedroom and 5-1 bedroom suites, all large, ideal for live-in owner. Fully up-dated to fire marshall standards with large 9% mortgage. Asking $235,000 or offers. For details call Graham Ireland res. 595-8845, or Doug MacKillop res. 384-0308 or Island Homes Realty 386-7545.

NEIGHBORHOOD PUB OPPORTUNITY
$95,000
Large cinder block and frame building which has now been rezoned in the expanding Youbou area. A cozy 3-bedroom suite also included in the building. Call us for more specific information on this interesting prospect. BARBARA BOLLI 743-3042 or DENNIS BERRY 598-3321
JACK MEARS
OAK BAY REALTY LTD.

DUNSMUIR 388-7868

Apt. Blocks Available
Several apt. blocks in excellent locations in Victoria. For more information call Bing Richards, 388-7868 or 388-5464 Por 732.

FIVE SUITES
Five self-contained suites, two have two bedrooms, two have one bedroom and one is a bachelor suite. The asking price of $58,900 is a bargain, however it does require a handyman. Drive by 1142 Caledonia Ave., but don't disturb the tenants.
IAN BOORMAN
595-1535 or Res. 592-3335
BOORMAN INVESTMENT CO. LTD.
2045 CADBORO BAY RD.

SxS DUPLEX OFFERS INVITED
Owner very anxious and looking for offers on asking price of $37,900 for SxS duplex with one bedroom each side. Recently rewired, new aluminum windows, heating insulation installed. Officially appraised at $43,000. Call GEORGE WALL, 386-2955 or 477-0548 CENTURY 21 Mayfair Realty Ltd.

5 SUITER 114 ONTARIO ST.
$57,500
Five suites in a nice building in good repair. Showing a book return — low vacancy rate. NEW EXCLUSIVE
ED JUPP
386-7884 res. 385-2481 off.
Swinerton, Stewart Clark, Ltd.

12% Gross Income
Large, older home. 8 rental units in immaculate condition close to downtown. $65,000.
Joe Manton
ISLAND HOMES LTD. 386-7545

18 SUITES
8 year old apartment building within one mile to City centre. Good rental area. Attractive financing available to approved purchaser. Full price $325,000. George Stricker, Centurion Properties Ltd. Tel. 383-3911 res. 592-0726.

SXS DUPLEX
$88,900.
Located in Glen Lake. 2 bdrms. each side. Full basement suitable for development. Attractive duplex with front decks off living rm. To view call:
478-5588 Shirley Wilde 478-2459
B.C. Land

EXCITING VALUE
Contains 14 rental rooms and suites inclusive and is located in the Fort Street development permit area, shows excellent return. Priced at less than actual assessed value $59,500. Exc. with LARRY LINEHAM 595-0134 or National Trust, 595-2121.

4-SUITE
Conversion, reduced to $69,900. Separate entries and meters. Character main suite. MLS. 40561. Enquire now!
385-7721 AUDREY MONT 598-7598
GARDNER REALTY LTD.

TRIPLEX
Grossing approx. $750.00 per month, good return and excellent holding, zoned light industrial. MLS. Call now.
CHES HAYS 721-3727
Royal Trust 384-8001

FAIRFIELD CHARACTER
Attractively situated and well maintained 6 suite conversion. Good return. Low upkeep. Includes furnishings and appliances. Best buy around at $89,900. 382-0041.

PRIVATE SALE, 3 SUITE revenue close to Jubilee and Sears. Excellent income. $65,000. 592-2784 or 112-743-2646

CAREFREE 4-BEDROOM, 2 bathroom, 2 level house in Esquimalt, rented for $450 per month, $55,500. Evenings 388-7614.

245 REVENUE PROPERTIES WANTED

CASH BUYER
For apartments or Commercial Buildings, must have true value exceeding $1,000,000. Will pay cash to financing or all cash. (Courtesy to agents.) All replies held in confidence. Please call
GERRY FINNIGAN
388-6258
Cedric Steele Rlty. Ltd.

10-14 SUITER SERIOUS BUYER
Qualified buyer from Saskatoon wants small block up to 15 years or newer. Prefer Saanich, Victoria or Oak Bay. Call Pat Doerksen 478-3432 or Century 21 Suburban Realty (1978) 478-8316

Side by side carpeted duplex, Esquimalt. Rent $610. Appliances included. $59,900. 388-9289.

247 COMMERCIAL OR INDUSTRIAL PROPERTIES

SINCE 1887 Pemberton Holmes Ltd. 1000 Gov't St. 384-8124

FAIRFIELD VILLAGE
Single storey commercial bldg. on 50x110' lot in heart of Fairfield Village. Excellent owner-occupier opportunity priced at $100,000. Suit Medical practice. For further information: BRIAN SPARK 384-8124.

DUNSMUIR 388-7868

DOUGLAS ST!! 14,400 Sq. Ft.
VALUABLE exposure at one mile circle, 65'x220' lot. Asking $15.60 sq. ft. Close to Burnside and Douglas. Try trades. Open to reasonable offers. Zoned M2.
FRANK WILLS 388-7868

MEDICAL/ DENTAL SITE
2.68 acres of unimproved treed land ready for development. Zoned "General Commercial". Ideal for a professional building, shopping within 1 mile of new Hospital. Corner property, 570.83 feet frontage on highway. Thirty thousand cars pass per day. Priced at $3.85 per sq. ft. or will build to suit.
385-7721 Kent Macleod 595-4273
GARDNER REALTY LTD.

WESTMONT REALTY 388-4434

Commercial Building for Sale has 4,800 Square Feet Main Level Plus Mezzanine; Plus Overhead door, three furnaces, zoned light Industrial. Owner may help Finance or Partly Leaseback.
$275,000
JOHN ADDICOTT

$135,000 M-2 ZONE 10,000 SQ. FT. PLUS
Desirable location just off Gov't St. 2 Parcels, one with older house, the other, black-topped and chain link fenced with gates. Already for development of your choice. Call now to discuss your project. MLS.
DAVID SOUTHALL
477-7291 (Bus.) 652-1201 (Res.)
D. F. H. REAL ESTATE LTD.

WESTMONT REALTY 388-4434

Shopping Centre
$1,050,000
Quality Lesses. New will show 10% when Leased.
JOHN ADDICOTT
388-4434

WAREHOUSE COMMERCIAL
27,000 sq. ft. of floor space, heavy duty construction, 1.17 ac. of land, ideal for distribution centre, less than 2 miles from City Hall, excellent leases, large part could be available for owner occupier. Possible future expansion, $795,000 for sale by owner. Victoria Press Box 71.

1.54 ACRES DOUGLAS AND BAY ST.
Presently zoned light industrial but lends itself to commercial development. Fantastic potential in this prime site located within easy walking distance to the Victoria City core. Priced under assessments at $825,000.
ALMER OLSON 478-4446
Royal Trust 384-8001

6 NEAR NEW ULTRA MODERN OFFICE BLDGS
Excellent locations and tenants. Priced from $375,000 to $1,375,000. Trades considered. Call Ponteix Properties, 595-2059 anytime.

FOR LEASE
1700 square feet commercial space. Best location, Courtenay, B.C. For information call 112-921-8111. Agents protected.

INVESTMENT, DOWNTOWN lot, 10,000 sq.ft. expansion possibilities, zoned commercial. 382-6881.

EXCELLENT EXPOSURE Corner of Douglas and Ralph, $127,500, 477-0303, 479-3232.

SPELL

IT

OUT

When you have something to sell, the easiest way to find a buyer is to spell it out in print! You do that by placing a low-cost Classified Ad in the newspaper, telling our readers what you have to sell. We'll help you. Give us a call today at 386-2121.

250 HOUSES FOR SALE

DFH 477-7291
D.F.H. Real Estate Ltd.
1559 McKENZIE AVE.

OPEN HOUSE 8964 Mainwaring Rd. (SEAVIEWS) Thurs. 6:30-8:30
— 5 bdrms.
— 3 baths
— 3 fireplaces
— recreation and family rm.
— workshop
— 1600 sq. ft. main
— 1077 sq. ft. finished bsmt.
— $85,900
GARY DAVIS
477-7291 384-8075 (Por. 234)

OPEN HOUSE 8964 Mainwaring Rd. OFF McTAVISH SAT. 1-4 P.M.
Family-Oriented Home
5 BDRMS.
3 BATHRMS.
Large Family Rm.
FIREPLACE
.56 ACRE
TO TOP IT OFF—
A SEAVIEW
From the Family Rm.
$85,900
GARY PEDDLE
477-7291 384-8075 (Por. 223)

OPEN HOUSE SAT. 1:30-4 P.M. 2946 Richmond Rd.
BRIGHT AND LIGHT
3 Bedrm., full bsmt. home. Bright kitchen, dining rm., living rm. with FP. Schools, a hop away for the small ones, or a walk away for UVic. Basement has some development but lots of room for your ideas. Exclusive. $63,900.
TRICIA PARKER
477-7291 Anytime

GREAT BUY AT $49,900 SEAVIEWS
Was $55,500 but the vendor must sell so this renovated 3-bdrm home is offered at this LOW price. Situated in Metchosin on a secreted lot affording sea an mountain views from kitchen, bdrm and large sundeck over double garage. For more information and viewing, call now. MLS.
KEN HIGHTON
477-7291 (Bus.) 385-9235 (Res.)

CONVENIENT PRICED RIGHT at $52,900
For the young family or retired couple this attractive 2-bdrm, full bsmt home must be seen. Kenitex exterior guaranteed for 20 yrs. just done a year ago and the kitchen has been renovated. There's a 4-pc. bath, down-and good-sized rec. rm. Phone now for more information. MLS.
KEN HIGHTON
477-7291 (Bus.) 385-9235 (Res.)

MORE Than You Expect! $69,900
Check it out! Brand new SPLIT LEVEL with 1900 sq. ft. of finished area. Features BRIGHT and SPACIOUS rooms with HEATILATOR fireplace in IMPRESSIVE living rm, dining rm, DISHWASHER in kitchen, FAMILY rm. off RUMPUS GAMES rm, 3 bdrms, 3 sets of plumbing and MORE. QUIET street, HANDY to bus, parks, schools and shopping. (MLS 40263.) SEE IT in the Carey-Glanford area.
CLIFF HALAYKO
477-7291 384-8075 (Por. 480)

CORDOVA BAY 1.25 ACRES IN-LAW SUITE
Delightful woodsy seclusion in your own valley. Character bi-level home offering one or 2 bedroom PLUS 2-bdrm in-law accomodation. Two full bathrooms, 3 fireplaces. Enjoy the feeling of forest living only one block to shopping centre and 2 blocks to beach. New MLS at $129,000.
PHIL WARREN
658-5411 (res.) 477-7291 (bus.)

CORDOVA BAY 1 ACRE POOL
Sun and privacy at your own swimming pool. Beautiful one acre of mature trees and shrubs and natural grasses (or lawn). Delightfully modern interior boats 2-bdrms on main plus a third down. Remodelled kitchen and bathroom. Vendor moving. New MLS at $89,900.
PHIL WARREN
658-5411 (Res.) 477-7291 (Bus.)

NEW HOME DIRECTORY IN COLWOOD
A WIDE VARIETY OF BUNGALOWS, SPLIT LEVELS AND TWO-STOREY HOMES WITH FULL AND OPEN BASEMENTS PLUS R.I.D.P. READY FOR DEVELOPMENT. ALL HOMES INCLUDE THERMOPANE WINDOWS, EXTRA INSULATION, ELECTRIC HEAT, FIREPLACES AND MORE. CHOOSE A PLAN, LOT, COLOR SCHEME, AND TYPE OF FINANCING TO SUIT YOU. WE ALSO HAVE TWO STOREY AHOP DUPLEXES $1250 DOWN VERY NICELY APPOINTED. ALL HOMES CARRY A 5 YEAR WARRANTY. VISIT OUR DISPLAY HOME AT 544 STORNOWAY OFF WISHART RD. AND DISCUSS YOUR HOUSING NEEDS. P.S. SOME HOMES QUALIFY FOR $2500 GRANT.

WED-FRI 1-6 SAT.-SUN 1-5
FOR MORE INFORMATION PH. KEN MILLAR AT 478-1721 or 384-8075 PAGER 519

FOR YOUR CONVENIENCE HOME DIRECTORY MAP LOCATED AT CORNER OF SOOKE AND METCHOSIN RD.

RIDLEY BROS.
DEVELOPMENT CO. LTD.
MEMBER VICTORIA HUDAC

SEASPRAY PROPERTIES LTD./ REALTOR
1911 Quadra St. 386-3124
1175 Newport 595-3151

FAMILY HOME! CENTRAL SAANICH
Large lot 88x127, fruit trees, etc. Fam. kitchen with eating area. Large covered sundeck for lunches and evening meals, 3 bdrms, master ensuite, full bsmt, fully insulated and drywalled. Ready for you to finish. $69,900. MLS. Call:
PETER 386-3124

COUNTRY TIME! METCHOSIN
1.26 Ac. of rolling land, trees and veg. garden! Home set well back from the road, special built for present owner and first time on the market. 3 Bdrms, liv/din room with FP, fam. room with FP PLUS MANY EXTRAS. $105,000. MLS. Call:
PETER 386-3124

1.1 SUITES $315,000
Bach., 1-Bdrm and 2-Bdrm suites. Cook St. area. $100,000. First at 9% per cent. Vendor may carry 2nd. VIEW BY APPOINTMENT ONLY. Call:
PETER 386-3124

WATERFRONT 1613 HOLLYWOOD PL.
Fairfield. 2-Bdrm, 1½ bath PLUS (1-bdrm in bsmt), living room, sep. din., sunroom, sundeck, full bsmt, 50x150 lot. $135,000. MLS. Call:
PETER 386-3124

WATERVIEWS! Resthaven—Sidney
2-Bdrm up — 1 or 2 down, 2 bathrms and VIEWS, VIEWS, VIEWS $69,500. EX. Call:
PETER 386-3124

McCLURE HOME
Rockland Mansion? 4 Suites PLUS owner suite. Large lot. MANY POSSIBILITIES. Price $250,000. Sorry, NO DRIVE-BY. VIEW BY APPOINTMENT ONLY. Call
PETER 386-3124

ROCKLAND-RICHMOND
4 or 5-Bdrm, 2½ bath, den with FP, large liv. with FP, din. with FP, full bsmt, attic. AGAIN, NO DRIVE-BYS. Price $124,000.
PETER PRIMGAARD
656-6625 or 386-3124

NOW!
is the time for you to buy while you can still save money and this 3 or 4-bdrm home in prime Gordon Head will suit you and your family needs perfectly. This attractive 2-year-old home is situated on a fenced and well landscaped lot on a quiet cul-de-sac. Enjoy a crackling fire in the massive floor-to-ceiling old brick FP in the living room or watch the sun set behind Mt. Doug from the extra large sundeck. MANY OTHER APPEALING FEATURES too numerous to mention. ALL THIS FOR ONLY $72,900. ML. CALL NOW BEFORE IT'S SOLD!
GERRY MARTIN
477-7050 386-3124

HOME and REVENUE $69,900
3-Bdrm 8-year old Colonial, located in North Quadra has a good 1-bdrm self-contained IN-LAW SUITE producing $200 per month to help with those ugly mortgage payments. A real OPPORTUNITY to get a little more for your money!
DOUG POSKITT
386-3124 477-0645

OAK BAY $88,900
A good location, a fine up-graded home where the kitchen and bathroom have been redone. Plumbing, wiring and roof have all been redone in recent years. 3 bdrms, large sep. formal dining room with unique fireplace and large sun room off. DON'T DELAY ON THIS ONE.
386-3124 DOUG POSKITT 477-0645

$56,500 SEARS
Two good 2-bdrm homes in a convenient and desirable area. RIGHT spot, RIGHT price and RIGHT NOW — CALL:
386-3124 DOUG POSKITT 477-0645

NEAT AND TIDY
3-bdrm and fam. room bungalow with secluded backyard. Excellent shape. SALE REQUIRED URGENTLY. $52,900.
KEN WILKE 382-9527
or 386-3124

4-BDRM AND INLAW
If you need room for that growing family this home has 4 bdrms and den and fam. room with FP and an IN-LAW SUITE as well. Close to shopping and buses. $83,500.
KEN WILKE 382-9527
or 386-3124

MANN
T. L. MANN & ASSOCIATES LTD.

FIX UP! SIDNEY
Old cottage-style house. Liveable. 2 bedrooms. Lovely lot in area of nice homes. Live in and build at your convenience. Offers considered. $29,900.
598-5144 KEN MANN 477-6773

EASY IN-LAW SUITE $65,900
Only 2 BLKS. from Hillside Shopping Centre, this well-built home offers convenience and modern living. Over 1300 sq. ft. of living area, oak floors, 2 bathrooms and a marvelous dining-living area with fireplace. Nice yard. MLS.
GLENN NICHOLLS
598-5144 598-7689

2 CONDOS
Prestigious 2-bedrm, 2 full baths, ensuite and laundry, 1200 sq. ft. $69,000 and 1300 sq. ft. $72,900 on Rockland Avenue:
RALPH KELLER
598-5144 388-4076

SWAN LAKE
2 bdrms up, full large in-law suite down, rent for $275. No-through street. Vendor will trade for similar or smaller in Langford/Metchosin. $62,800.
RALPH KELLER
598-5144 388-4076

ROYAL OAK
5 lots on Viewmont 65x110, all services in. Build immediately. $26,900.

AND

3 lots above Dean Park, ½ acres. Serviced. Build immediately. $29,500.
RALPH KELLER
598-5144 388-4076

HAVE BREAKFAST WITH
Cordova Bay View
LR, DR, LG KIT, 2½ BATHS
4 BR, DEN, 2 FP
Rec room, lg sundeck, poss in-law
Reduced, NOW $89,900, 658-8478

Montreal Trust

OPEN HOUSE 972 KENTWOOD TERRACE (BROADMEAD) THURS. 1:00-3:00
A contemporary Swiss Chalet style home that is nestled in the trees, with a contemporary sized living room opening onto a bright sunny private patio. This unique 1700 sq. ft., 2-bedrm. home can easily be expanded and must be viewed to be fully appreciated. Price $124,900.
386-2111 A. D. WHEELER 477-4789

RETIREMENT OR STARTER $42,500
A completely renovated and remodelled small, 2-bedroom, full basement home. Located at 2826 Scott Street — to view call: 386-2111 A. D. WHEELER 477-4789

SINGLE? MARRIED COUPLE? RETIRED COUPLE?
If you're looking for your own home and like the idea of supplementing your mortgage payments by renting out a suite, THIS IS IT! A side x side duplex located in the Oak Bay Border, both sides completely redecorated inside and out. There is no work to do here, JUST MOVE IN! The price is $61,900.

SOUTH FAIRFIELD DUPLEX
Bright up and down duplex on a quiet street. 2 1-bedroom suites located on a 50x120 lot. Call now. Exclusive. $48,000.

FOR VIEWING OF EITHER OF THE ABOVE DUPLEXES, CALL:
386-2111 DON BECKNER 386-0588
GRAYDON HOOKER
386-2111 598-2186

9494 GREENGLADE RD. (SIDNEY) $69,000
Newly listed, immaculate 3-bdrm., full bsmt., home has 1½ baths, 2 FP's, plus rec. room and 4th bedroom down. Garage would make ideal workshop. Owner has been transfered.
LARRY PRUDEN
656-3924 477-7497

ROBERTS BAY SIDNEY
A newly listed and most attractive seview home; only 70 yards from the beach. 1550 sq. ft. on one level, 19 ft. living room with F.P., separate dining room, with access to patios, 3 bedrooms (master with 3-pce. ensuite), utility, workshop, 2-car c/p and circular driveway. 18,650 sq. ft. lot, partly fenced. Mature garden with pine trees, shrubs and a variety of fruit trees. A choice area where homes are seldom available. Exclusive at $75,500.
656-3924 MAJOR LACE 656-2438

ESQUIMALT 5 BEDROOMS $49,900
That's right. Just reduced to $49,900, this family home has 5 bedrooms or 3 bedrooms on the main floor with a 2 bedroom in-law suite downstairs to help with your mortgage payments. Fully insulated and a Kenitex long-lasting exterior finish. Gross taxes (1978) $561.80. Quick possession offered. MLS #39362. For more information, please call:
386-2111 GARY RESTELL 478-6987

A VERY GOOD VALUE
2 bedroom home, close to town — new renovation, modern kitchen. Large modern 4 pce. bath. Private sundeck. Assumable financing. Offered at $51,900. (MLS) Try $8000 down — cash to mtge.
386-2111 E. W. Prokosch 477-2194
386-2111 ROY KAISER 477-6813

BY THE SEA
Lovely sea view, one bedroom condo, balcony, sauna, elevator, near Beacon Hill and Ocean. $38,900, MLS.
386-2111 ART PEAKER 477-3957

JUBILEE
No-step 2 bedroom stucco bungalow, cozy fireplace, kitchen, eating area, with sliding glass doors to sun room. Choice greenhouse and carport. Exclusive $49,900.
386-2111 ART PEAKER 477-3957

REALSPAN PROPERTIES LTD.
846 BROUGHTON 388-6454

ROCKLAND MANSION
Prestigeous high-view location and designed by Samual McClure. Situated on .78 acres with good possibility of subdividing two extra lots abutting Rockland Avenue. Spacious main floor accommodation of about 3000 sq. ft. plus three self contained suites. Updated, well maintained, dignified and accented by period panelling, numerous fireplaces and washrooms. Price firm at $250,000 with 40% financing in place, clear title or flexible. Private viewings by appointment only on this desirable property that has never been on the market in twelve years.
ROGER C. SMITH
656-6648
BRENT D. EWING
658-5661

OPEN HOUSE
Friday 1:30-4:00 P.M.
$42,000
2634 Sunderland Road
Neat, warm, no step, 2 bedroom home on a quiet Cul-de-sac. Situated on a 7400 sq. ft. fenced lot. Ideal for gardening or playground. Close to schools and shopping centre.
For interview call
LAURIE COMO
388-6454 (479-1179)
846 Broughton 388-6454
Member — All Points Relocation Services

BLOCK BB BROS.

SELL THROUGH VIDEO OAK BAY $49,900
Excellent retirement or starter no step home in very popular area. Living room, modern kitchen, 2 bedrooms, utility room, 100 AMP service and separate garage. Level lot. Call me now:
652-3206 Anne Howard 477-1841

WATERFRONT SHAWNIGAN LAKE $59,900
Beautiful waterfront with private dock and boathouse plus 1-bedroom cottage on full cement basement, large sundeck, 2 pce. bathroom. Forced air oil furnace, modern kitchen, super new exclusive listing.
652-3206 Anne Howard 477-1841

RUSTIC COTTAGE
A must see for the creative individualist! Charming, renovated, older home with a history. Two bedrooms plus den, dining room, living room, entrance hall and country kitchen all radiate an aura of gracious country living. Perfect backdrop for antiques and collectables. Situated in a picturesque garden. Don't expect the usual, this is charming, comfortable and unique! $59,000. MLS.
Ted Walford Res. 598-1420
Office (24 Hrs.) 477-1841
Dawn Steele Res. 598-2937

JAMES BAY BEACON HILL PARK
On quiet avenue just a minutes walk to Beacon Hill Park, a truly delightful 3-bedroom home with a charming and spacious interior. Living room with fireplace, dining room, study or 4th bedroom, large kitchen with sliding glass doors to a sundeck and fully fenced garden. Offered at just $55,700.
Ted Walford
Residence Office
Office (24 Hrs.)
598-1420 477-1841

SOUTH OAK BAY SUPERB ONE LEVEL RESIDENCE
Situated on beautifully treed and lawned garden with a private, fully screened back garden, a 4-bedroom rancher commissioned and built in 1976. Spacious foyer, living room with fireplace, dining room and a large beautifully appointed kitchen. 3 bathrooms. Garage. Offered at $126,500.
Ted Walford
Residence Office
Office (24 Hrs.)
598-1420 477-1841

TATTERSALL TUDOR BEAUTIFULLY APPOINTED TREES and SHRUBS
On a delightfully treed and shrubbed garden in the exclusive area of TATTERSALL, a beautifully appointed 3-bedroom TUDOR home in immaculate condition. Foyer, living room with fireplace, dining room with Franklin stove, large family room, spacious kitchen with oak parquet floor. Small office-cum-study. 2 bathrooms. Hardwood floors. Master bedroom on main, wood bannistered staircase up to 2 spacious bedrooms and bathrooms. A picture book Tudor home offered at $79,000.
Ted Walford
Residence Office
Office (24 Hrs.)
598-1420 477-1841

WHITTOME'S

Open to View
Fri. and Sat.
2:00 to 4:30 p.m.
2814 Parkview
(Off Gorge Road)

TERRIFIC VALUE FOUR BEDROOMS $69,000
LOCATED JUST 60 YARDS FROM THE BEAUTIFUL GORGE WATERWAY IMPROVEMENT AREA. LARGE ENTRANCE HALL WITH POWDER ROOM. 20' LIVING ROOM AND 15' DINING ROOM SEPARATED BY ATTRACTIVE, WHITE COLUMNS, LARGE OPEN FIREPLACE. MODERN KITCHEN WITH EATING AREA, STAIRWAY IN THROUGH HALL TO FOUR GOOD BEDROOMS (MASTER BEDROOM HAS A VIEW OF GORGE AND PARK) AND 4-PIECE BATHROOM UPSTAIRS. FULL BASEMENT HOUSES AUTOMATIC OIL HEATING UNIT, CIRCUIT BREAKER WIRING, COPPER PIPING AND UTILITY AREA. IF YOU'RE A LARGE FAMILY WITH LARGE FURNITURE, THIS IS FOR YOU!! EXTERIOR AND INTERIOR IN EXCELLENT CONDITION. EXCLUSIVE LISTING. POSSESSION AUG. 1.
388-4271 BOB JOHNSON 592-3573
388-4271 MR. YELLS 383-5039

LUXURY
Strata duplex, 3 levels of luxury. TOP: 3 spacious, tastefully-decorated bedrooms. MAIN: in-line living-dining room with fireplace. LOWER: rec. room made for gracious entertaining, with glass doors to large yard, 2½ baths. MLS. Priced $59,500. YOU'RE WELCOME — Call anytime.
DONNA VALIKOSKI
388-4271 384-2057

TC TOWN AND COUNTRY REALTY
3527 DOUGLAS 382-7276

WHAT A SITE!!
A marvellously secluded one acre with trees, rock outcroppings and grassy dells. This property can be subdivided now or kept intact to be nurtured and doted on while protecting you from the inflating dollar. The little old 2-bdrm house can be rented, renovated or replaced with your dream home. This property is conveniently located only 10 minutes from downtown. $65,000. For further information phone Jim Webber, 658-5977 or Brian Lawless, 477-0448 or Town & Country Realty, 382-7276.

BRENTWOOD $41,900
Small 1-bedroom cottage 1 block to sea and marina. Ideal digs for bachelor fisherman. Phone Jim Webber, 382-7276 or 658-5977 (res.).

FAIRFIELD $67,500
New listing: An immaculate 3-bedroom home in the heart of Fairfield — 3 blocks to Beacon Hill Park and 2 blocks to Dallas Road waterfront. This home is sited on a well manicured 50x146' lot with fruit trees and an excellent garden. The home itself offers a bright kitchen with breakfast nook, formal dining room, living room with classic tiled fireplace, there are two bedrooms on the main and a third up. If you are looking to purchase in the Fairfield area don't miss this. You won't be disappointed. To view phone Jim Webber, 658-5977 or Brian Lawless, 477-0448 or office 382-7276.

National Trust Realtor
HILLSIDE MALL 595-2121
3440 DOUGLAS 382-8101

YOU CAN BANK ON US

CEDAR CHALET SELWYN ESTATES
Architect designed just listed. Carefully planned to save energy (the earth stove can heat the house). Vaulted ceilings, dream kitchen, three balcony areas, 3 bedrooms, den, 2 baths, (3rd RI) plus development area. Must be sold. MLS. $97,500.
GRAY LAITE 656-5267
OFFICE 595-2121

BIGGER UPLANDS HOME
Approximately 2800 sq. ft. main floor. Developed basement area of 600 sq. ft. swimming pool, new kitchen, new laundry, remodelled master bedroom, 3 baths, 4 bedrooms, (1 down) 24x22 fireplaced family room with sliding doors to the pool. A great place to live. $199,500 exclusive.
GRAY LAITE 656-5267
OFFICE 595-2121

$42,500
Immaculate 2 bdrm. home with stove, fridge and washing machine. Garage, green house. Close to town. RON CROW 592-4989 or 595-2121.

$41,500
Drive by 3223 Doncaster to make your offers. 2 bedrooms and 1 up. Fireplace in living room. To view phone.
MIKE RUSSELL 388-9729
Office 595-2121

HANDLED WITH CARE — $53,900
JUST PUT ON THE MARKET. High location in the Glanford area. 2 bedrooms, living room, dining room, bright modern kitchen, basement with rec. room, large wrap around sundeck, carport with extra parking. Sunny back garden. Very bright home throughout. MLS.
GRAY LAITE 656-5267
Office 595-2121

SAXE POINT
2-3 bdrm. home on a large lot. Extra accommodation in the basement. Immediate possession. Asking $66,500. RON CROW 592-4989 or 595-2121.

VIEWS — CITY — WATER
Open plan 3 to 4 bdrm. home with extra large living room, fireplace, dining area, convenient kitchen with eating area, double garage, good lot. Decorating needed and reflected in the price of $82,500. RON CROW 592-4989 or 595-2121.

NEW COLWOOD SPLIT LEVEL
3 Br. 1200 sq. ft. Thermopane home on large treed lot. Double Carport. Basement awaiting your personal finish. Act now and choose your colors. Asking $62,900.
DAVE McFARLAND 658-5927
OFFICE 382-8101

$67,500 DUPLEX
20 yr. old Duplex on quiet street near schools etc. 2 Bedroom each side full basement with drive-in garage. Let your Tenant help pay the mtge. This home in the Tillicum area.
HAL BARBER
382-8101 or 385-1047

LAKE OF THE GLEN
$52,900 Beautiful Glen Lake area. 3 bed. (1 in basement) Living room, kitchen, dining area. Sundeck. Beautiful swimming pool. Full Basement with workshop and Rec. Room. A steal at this price.
HAL BARBER
382-8101 or 385-1047

PUZZLE AGAIN
Some got it right the first time, others didn't have a clue. In regards to the home you are contemplating to buy. What has 2 words nine letters and gives service to you?
"HAL BARBER"
382-8101 385-1047

$44,000 TO $55,000
Why not try your down payment on a purchase of your own home. You might want 2 or 3 bedrooms with or without basement. You might want to be close to schools or close to town. Why not call me and at no obligation I will come to your place and discuss your needs with you.
382-8101 HAL BARBER 385-1047

Canada Trust Realtor
595-5131

BRENTWOOD BAY
New listing at $79,900. Beautiful family home with 4 bedrooms, living room with fireplace, dining room, large kitchen with eating area. SEA VIEW. Family room with fireplace, games room, 1½ baths, 3rd. R.I. down. Laundry room. Room for further development down. Large sundeck. Carport. Nice garden. For further information call:
MARY MOODY 652-5681

ESQUIMALT
Home plus revenue. Well maintained 4-bedroom family home on large lot. Fruit trees, grapevine, vegetable garden, extra parking plus legal suite presently rented. $64,750.
ART or FLO MAUGER
656-6509

NORTH SAANICH
Luxury split-level on beautiful half acre. Lots of room for the active family with rec. vehicle or boat. Asking $83,900.
ART or FLO MAUGER
656-6509

BLOCK BB BROS.

SELL THROUGH VIDEO
UVIC 3 bdrms. Townhouse	$43,000
SIDNEY. Waterview,	44,900
SIDNEY. 3 bdrms. split,	51,900
SIDNEY. 2 level, 3 bdrms.	56,500
EXPERIMENTAL FARM AREA.	73,500
N. SAANICH. 2 level, 1 acre,	89,900
DEAN PARK. 3 bdrms. views,	106,900
DEAN PARK. West Coast Contemp.	107,500
C. SAANICH. Views,	115,900
ESQUIMALT. Duplex side by side.	74,500
DEEP COVE. Non conforming Com.	50,000
DEEP COVE. 1 Acre house and cottage,	75,900

Home Bill Wonnacott Office
656-5373 For Service 656-5584

BOORMAN'S
612 Fort St. 386-7521
2045 Cadboro Bay Rd. 595-1535
BOORMAN INVESTMENT CO. LTD.

NURSING HOME $210,000
This superior property is being offered for sale for the first time. It is registered as "Specialized Residential Care" for twelve guests and also supplies room and board to six to ten foster boys from sixteen to eighteen years of age.
New owners must qualify with the Health Dept. and with the Dept. of Human Resources (Foster Child Care). There are four floors of accommodation including thirteen bedrooms and four and one half bathrooms. The exterior is aluminum siding; there is ample paved parking at the rear. The interior is extremely spacious and has a great deal of character. Everything is immaculate. This is a rare opportunity for excellent income to qualified owner-operators.
Presented by:
J. PETER DUECK
Office 386-7521 Res. 479-9909
GAIL WEINBERG

250 HOUSES FOR SALE

WESTMONT REALTY 388-4434

OPEN FOR VIEWING

1/2 BRAND NEW HOMES IN NEW NORTHRIDGE SUBDIVISION

Daily 7 P.M. to 9 P.M.
Sat.-Sun., 1 P.M.-4 P.M.
Visit our Display Home
4168 Carey Road
Personal Viewing Call
388-4434 ARNOLD MARR 477-6233

OPEN TO VIEW
#205-2626 BLACKWOOD
THURS.-FRI., 12:30-2:30

An intriguing spacious 2-bdrm Condo with western exposure located near Sears Shopping Centre. Dark beams and hugh Spanish, brick FP create a feeling of home — You'll love the big kitchen with eating area — lots of elbow room for gourmet cooking! Space, convenience and comfort can be yours for $45,900! Drop in during your lunch break — it may be just your "cup-of-tea". ML 40419
CATHY ATKINS BRIAN BROWN
388-4434

LANGFORD

And one of the nicest homes in that location too; 3 bedrooms on main with 4th down. Gleaming oak floors in the living room and dining room, fireplace, modern kitchen, Rec room, sewing room and den, all on a nicely landscaped lot with mature shrubs. New MLS. Full price only $59,900.
388-4434 JOHN BUNYAN 383-7777
BILL SIDHU 477-5382

3 LEVEL SPLIT

Containing 3 bedrooms, quality carpet in living room and dining room, 2 full baths (Master Br. Ensuite). Large rec room, workshop area, laundry and roughed in 3rd bath. The large deep lot could offer plenty of privacy, from its high location. The views of Mt. Doug and Mt. Tolmie are a bonus. Located close in for convenience of bus and shopping. Full price $83,900. Exclusive with:
388-4434 JOHN BUNYAN 383-7777
BILL SIDHU 477-5382

SIDE BY SIDE DUPLEX

1150 sq. ft. each side, slate floor to ceiling FP plus basement roughed in for future development, very large lot, plenty of parking, 4 years old, fully rented. Well priced at $79,500. MLS. Call:
388-4434 Jack Kinnis 384-8920

ONE STEP RANCHER

Rolston Heights area, large lot, 3 bedrooms, solid wood cabinets in kitchen with eating area. Newer wall to wall carpet, gutters and roof, fully insulated even in crawl space. Attractive and convenient with more updating, priced for immediate action. Owner moving up island. $57,900. New MLS. Call:
388-4434 Jack Kinnis 384-8920

the Permanent For Sale

702 FORT ST. 382-9191
BOB HUGHES—MANAGER

TRADE YOUR CONDOMINIUM

Brand new Executive quality custom log home in Shawnigan Lake Estates. Over 2-acre treed lot with subdivision potential. 2790 sq. ft. luxuriously completed floor area (2 floors), spacious thruout, 2-bedrm, 1½ bath, den, fam room, heatilator F.P., high double carport, etc. Offers to reduced price of $114,900. (ML 40560.) Victoria condo or home considered in trade — 10 per cent financing available. For details and viewing call:
HERB McDANNOLD
382-9191 Bus. Res. 384-6768

S.T.S.

That's right — Stop The Search — here it is: 2-Bedroom no-step home on a very large but very manageable lot backing into Colquitz River. With a carport, separate insulated and wired workshop and summer bedroom. See it now with us. Only $56,900. ML
SIMON FLETT 592-7451
JACK GRANT 477-8172

MINI RANCHER

One of a kind, beautiful 5 acres, all gross fenced, some trees, underground cables, fancy 1-year-old barn, 10 stalls plus 2 stall older barn, darling 3-bedroom panabode home. Low taxes, low heating cost. Quality property in N. Saanich. ML
IRENE VAN
382-9191 Bus. Res. 592-9194

DEEP COVE

One of a kind Tudor home on over ½ acre lot. There are 3 large bedrooms, family room and 2-car garage. This superb home is situated in very private surroundings. Priced at $106,000. ML 40039. To view call:
BILL SANDERS
382-9191 Bus. Res. 479-3394

INVESTORS

Large lot, 65x141, very nicely landscaped with extensive rockery. 3 Bedrms up and cosy in-law suite in finished basm't. Fully occupied. Asking only $64,500. ML 40247.
RUSS McDOWELL
382-9191 Bus. Res. 382-7930

THE PERMANENT

PACE Properties Ltd.
1640 Oak Bay Ave. 595-2413

$48,900

Carey Rd., 3-bedroom remodelled home now vacant and out of town owner says sell! Nicely brought up to date inside — just needs landscaping. Call me now to make your inspection. Low down payment O.K. (MLS)
BRIAN HIGGINS 658-8402

$64,900

1914 home in quiet part of Oaklands with 2 bedrooms, den, large separate dining room, workshop in basement. Swimming pool too! (MLS) Make your offer quickly as owner has bought.
BRIAN HIGGINS 658-8402

CORDOVA BAY

$53,900
Only 10 years old but still not finished, on a quiet treed street close to Fable Cottage, this is an excellent home for the handyman. Exterior not impressive but can be improved, the full basement comprises of a recreation room with fireplace, bathroom and 2-bedrooms (all unfinished). The nice level lot needs landscaping. Soundks interesting? Then call me to view. (New MLS)
BRIAN HIGGINS 658-8402

5 BEDROOM HOUSE, Marigold area, with large yard, close to schools. Phone 642-4522 after 4. No Agents.

2 BEDROOM SOLID WELL maintained, Shelbourne location, commercial zoning on 2 sides, phone 388-6515

250 HOUSES FOR SALE

BLOCK BROS.

SELL THROUGH VIDEO

SEARS AREA — $33,900

2 Bedroom bungalow only 1 block from Sears. Cosy home has fireplace and good size kitchen. Park like back yard. Needs some paint but otherwise in good shape. New on market.
386-3231 MIKE REID 658-8419
386-3231 JOHN ADANK 479-8135

FANTASTIC $59,900

Mediterranean styled 4 level split. 3 bedrooms, 2 baths. Unique design and floor plan. Gorgeous Liv rm with F.P. Huge seperate dining room. Family rm with bar. Lovely garden with fruit trees. Handy to schools, buses, etc. 1 mile circle.
GERRIT KLOOTWYK
386-3231 479-3313

8048 ARTHUR DR
GORGEOUS WATERVIEW
$70,900

Priced for quick sale.
OLIVE L. MARTIN
386-3231 479-8913

GORDON HEAD RANCHER $74,900

So new one can smell the paint! All fenced — to be professionally landscaped. 1550 sq. ft. Fireplaces in living and family room. Thermopane windows. A pet of a house.
OLIVE L. MARTIN
386-3231 479-8913

COUNTRY LOVERS

Yearning for a country home that isn't too far from the City? You can have a large garden, raise chickens, ducks, dogs, rabbits, horses or ponies. Enjoying your own mini farm with an investment in home and property makes sense. Call us for details.
386-3231 THE MILLS 381-5654

EXCELLENT LOCATION

Extra large nice yard. 3 BR family home. Schools, shopping and bus line all reasonably close. In this sunny yard you can have a gardeners delight, swimming pool or both, lots of parking, room for those extra cars, boat or trailer. The price is right — call for more details or a drive by.
386-3231 THE MILLS 381-5654

990 COTTONTREE CLOSE
SUNDAY
OPEN HOUSE 2-4

Executive family home on 2 levels has 5 bdrms, 3 baths, 2 F.P.'s. Or by appointment.
386-3231 THE MILLS 381-5654

JUBILEE

Older home close to hospital. Great revenue or starter property has updated wiring and plumbing. $44,900.
386-3231 THE MILLS 381-5654

957 VERDIER
SUNDAY
OPEN HOUSE 2-4

New 3 bdrm home has beautiful F.P. Thermo windows, ensuite, carport, sundeck and a gorgeous view of Brentwood Bay. Obviously priced to sell at $69,950.
DON and SHIRLEY MILLS
386-3231 381-5654

JUBILEE AREA

Solid 2 bdrm home with large 3rd bdrm. or rec rm and 2 piece bathrm. in the full high cement basement. Lvrm. with fireplace and heat resistant glass doors. Large level lot 50x150. This home has been extensively renovated including re-wiring. Only $52,500.
CLIFF HASLAM
386-3231 598-4430

MAYFAIR TOWN & COUNTRY

Convenient location plus fully oriented 3 bdrm. Lvrm. with fireplace, large kitchen with eating area, separate laundry area, level lot with the garden already planted for the lucky purchaser. Reduced to $48,000.
386-3231 CLIFF HASLAM 598-4430

Capital City REALTY Ltd.
1815 Blanshard St. 388-7557

GOLDSTREAM AREA
2826 LAKEHURST
$72,900

Exceptionally attractive split level home consisting of 3 BR's, 1½ baths, large living room with rock fireplace, sliding doors off DR to secluded patio and a large family sized kitchen. Located on a nicely landscaped lot (Almost ½ acre). Carport plus loads of extra parking. ML. To inspect call
LILLIAN CUMMING
388-7557 656-4550

OPEN
FRI. 1-8
SAT. SUN 1-4
GLEN LAKE
3012 GLENNAN

See this weeks Real Estate Victoria for details. Western Community Section or phone
Jo Lennox 388-7557
Marilyn Moore 388-7557

1273 HOLLOWAY
OPEN HOUSE
THURS. FRI.
2-4:30
VACANT
IMMEDIATE POSSESSION

3 bedrooms, den, living room with F.P., separate DR, glass sliding doors to secluded sundeck. 4 pce. plus 2 pce. bath, full high basement, drive in garage, plus garden house. Easy care lot with some trees. This home must be sold quickly offers requested.
388-7557 Len Ledoux 382-9852

Check the features on this two bedroom, starter or retirement home recently refinished throughout, new insulation and roof, full basement, drive-in garage, fireplace, oak floors, fully fenced 51x135 lot, vegetable garden and much more. Hurry, this one won't last long. Offered at $54,900.
388-7557 Stephen Bond 477-9107

$54,900

Large 4 Br., 1½ bath home. 2000 sq. ft. Close to Simpson Sears and all amenities. Older home, completely redecorated and updated, large full height basement 45'x120' lot. 2835 Cedar Hill Road. Open Saturday 1:30-5 pm. Call Vincent at 595-5025.

SIDNEY

6 YEAR OLD, 3 BDRM, $52,900. FULL BASEMENT, VACUUM SYSTEM, FIREPLACE, 1½ BATHS, FENCED, FRUIT TREES, CARPORT, DOUBLE WINDOWS. 2224 BRADFORD AVE. OPEN HOUSE SAT. AND SUN. 656-4388 AFTER 6.

BY OWNER

3 bedroom, full basement, large lot with fruit trees. 821 Canterbury. 479-3591.

250 HOUSES FOR SALE

GARDNER REALTY Ltd.
895 Fort St. 385-7721
(24 HR. SERVICE)

QUIET CORDOVA BAY

Beautiful family home on large lot (82x137) on quiet Parker Avenue. Features include 4 bedrooms, 2½ baths, family room with F.P., rec room, large sundeck off DR. Call for an appointment to view. Reduced to $86,900.
385-7721 DALE BRIGGS 592-3978

QUADRA SELL OR TRADE 1.6 ACRES

Enjoy the set-back privacy, with near future subdivision potential. This large property features a lovely split level home with patios and 2 full bathrooms. For your leisure there is a pitch and putt golf course. Owners will consider a trade for a home or revenue property, or will sell for $139,500. For information please call:
CLIFF SALMOND 477-3626
BILL WEISS 598-8443
REID TOPP 388-6275 pge. 619
OFFICE 385-7721

FAIRFIELD FAMILY HOME

Ideal for the executive who likes to entertain, but needs room for a large family. This 2290 sq. ft., 2-storey character home features LR with leaded stained glass bay window and french door leading to foyer entrance. Double pocket doors to formal 17'x16' DR with Venetian tiled FP. Large "butcher block" kitchen with eating area and large fam. room off. Up the exposed stairway (with old fashioned banister) to 4 bdrms (14'x14', 14'x13', etc.) and one of the 3 bathrooms. There are 2 suites in basement to help with the monthly payments and still room for a workshop. Some 10% financing available. Please call for a private showing. $84,900.
KENT MacLEOD
385-7721 595-4273

VALLEY VIEWS

The immaculate 6-year-old, 1200 sq. ft. home looks out over a "green belt" valley toward Mt. Baker. Situated on a "no-thru" street in area of more expensive homes just 15 mins. from town (Saan. Penn.). LR with unique brick FP, dining area adjoining custom kitchen, 3 bdrms on main, 1½ bath. Walk-in closet in master. Fantastic rec room with another brick FP and bar and 18'x12' games room down. Another roughed-in bath and loads of room for a workshop. Super landscaped garden with 21' patio. Huge sundeck. Priced for quick sale at $69,900 FIRM
KENT MacLEOD
385-7721 595-4273

GREAT PRETENDER

Did you ever see a home that tries to look "ordinary and average" and just can't do it? This one is average on the outside, but inside it's fantastic. 3 bedrooms, LR with FP, large remodelled KITCH with pass-thru to a 27 ft. entertainment FAM RM. This home features a bar, 27 ft. of double track drapes, another FP, double width sliding doors to deck and a view of the Olympic Mts. Full basement. Stove and fridge included. ONLY $54,900.
KENT MacLEOD
385-7721 595-4273

FOR SALE
Royal Trust
477-0191
384-8001

OPEN HOUSE
FRI. & SAT.
1:30-4:00
951 ROYAL OAK DR.

Exceptional Value! The Price is right! About 1500 sq. ft. on main — about 1000 sq. ft. down. Large living room, separate dining room offering seclusion and privacy overlooking park. 4 bedrooms, 3 baths, full ensuite, 2 fireplaces. Set well back off the street. View with JEANNIE DEWHURST 658-8980 JESSIE McGRATH 479-3982 MARION HOPKINS 592-4351 or 384-8001

SEAVIEWS

1) TEN MILE POINT — 2½ acres McClure Rancher with four bedrooms, 2500 sq. ft. on one level with absolute seclusion. Asking $260,000. — Subdividable.
2) UPLANDS — Overlooking the Yacht Club. .4 acre, four bedrooms contemporary home. Asking $165,000.
3) GORDON HEAD — Builders own home with a total of 1668 on he main, five bedrooms, double garage, only two years old. Asking $115,000.
OLE KNUDSEN
479-2764 or 384-8001

2 BDRM. CONDO

Very roomy, includes fridge and stove. 4 pce. bathroom, well located in Esquimalt close to bus, shopping and the Sports Centre. Children welcome. Asking $37,900. and you may assume a large mortgage at 10%. Call
CHES HAYS 721-3727 or 384-8001

LAND, LAND, LAND
112 ACRES

Flat and level plus high rocky and treed distant views — 2000 feet on Demamiel Creek, 30-40 feet wide — river bank — shaded trees and bush crisscrossed with old logging roads. Close to Sooke — 2 miles on Otter Point Rd. Offers on $1200. an acre — buy as a group and hold for the future only $134,900. MLS.
JACK WITHAAR 478-5208, JOHN MORRY 592-9770 or 384-8001

WATERFRONT NORTH PENDER

4000 feet on Browning Harbour — including Shark cove — a beautiful acreage — fields — some timber possible 7-10 acre lots — 6 waterfront 76 + acres $5,000 an acre. For more information phone
JOHN MORRY 592-9770 or 384-8001

ELEGANT YET PRACTICAL

This superb house is priced to sell and a pleasure to show. Three bedroom home situated on a quiet street offering spacious rooms designed for convenient living and elegant entertaining. There is a large living room, formal dining room, dream kitchen with adjoining family room all done with taste and decorum. Many extras, $139,500.
477-0191 JOAN FRASER 479-6663

IMMACULATE CONDITION

Colwood 2 bedroom no step bungalow on 67x127 lot. New shake roof, recent paint, refinished hardwood floors, fireplace. Large convenient kitchen with utility room, 400 square foot attached garage with workbench. Well insulated home, oil furnace. Drive by 685 Donovan and phone owner, $51,900. 478-9284.

IMMACULATE 2 BEDROOM home on easy care lot. Good location within walking distance of Mayfair Shopping Centre. Wall to wall carpet throughout. F.H.C. basement has family room, rec room with wet bar, 2 pc bath and laundry room with washer and dryer hookups. Priced at $57,900 and worth it! 383-9629 after 5 pm. No Agents Please.

NEW HOME FOR SALE BY Owner/builder, in Broadmead. 386-6301 or evenings, 658-1191.

250 HOUSES FOR SALE

SINCE 1887 Pemberton, Holmes Ltd.
1000 Govt St 384-8124

OPEN HOUSE
This Friday 2-4;
Bargain Day

at 3625 Wendy Place, Cobble Hill, a few miles north of Mill Bay. Turn right off Island Highway on to Vanland Road to Wendy Place. Approx 9/10 acre nicely treed lot on quiet cul-de-sac. Seclusion, sundeck, carport. Assumable Mortgage. New ML. For extra details please call: Cliff Anderson 477-3994 (res), 384-8124 (office).

OPEN HOUSE
4167 OAKRIDGE
SAT., 1:30-4:30

Privacy priced at $82,500. This custom-built home features 2200 sq. ft. of finished area. 3-BR and den. 2 Full bathrooms, home has been extensively updated, including kitchen cabinets and carpet, majestic cut rock floor to clg. FP in comfort able living room. Spacious deck off dining room, lower level includes finished den or 4th BR. Beamed clg 42' Rec Room with bar, indirect lighting, 30'x15' pool filtered and heated with propane furnace. Secluded large deck surrounds the pool. FENCED REAR GARDEN. M.L.S. Please call: CLIFF ANDERSON, 384-8124 (off.) or 477-3994 (res.).

WHITTOME'S

1204 SUMMIT

Drive to the end of Summit and see this elegant home set in park-like surroundings. Featuring 4 bedrooms, 2 baths, large airy rooms, loads of parking, etc. Interested? Phone for appointment to view. Asking $89,900.
BAZ PHARAOH
479-1667 658-8449

$98,500

Designed by one of Victoria's top architects and built by skilled craftsmen. This 3-bedroom home has 1900 sq. ft. of luxury living on three levels. Featuring 2½ baths, family room, double garage, etc. For more details phone
BUZ PHARAOH
479-1667 658-8449

TUDOR, $38,900

2 Bdrms plus living rm with fireplace, wall to wall carpets, bright kitchen with W/D hookup. Extra large corner lot. View today.
479-1667 DOUG RELF 479-5761

—OFFERS—

will be considered on the asking price of $38,000 for this solid 2-bdrm, no basement home on Helmcken Rd. near the new hospital. Bright, clean and on level lot, ready for occupancy. CALL NOW.
479-1667 DOUG RELF 479-5761

UVIC AREA
SPLIT LEVEL

2225 Galaxy Place of Dawnview and Edgelow Rd. This (4 level) split level home is in the final stages of construction. Buy "as is" now or have it finished in your choice of cabinets and carpet colorings.

POST & BEAM

4055 Dawnview Dr. off Edgelow and Gordon Head Rd. This elegant 1667 sq. ft. house has Post & Beam ceilings, cedar feature walls, LR with floor to ceiling rock fireplace, large formal Dining area, kitchen with oak cabinets and family size eating area with sliding glass doors leading to large L-shaped sundeck overlooking UVIC, 3 BR, 2 Baths, lower level RI family rm, RI Den and RI plumbing. Double carport.

$73,900

2½ yrs. old this 3 Br., 1½ bath home is situated on quiet cul-de-sac just 1 block from all schools, Racquet Club and has good bus service. Vendor willing to carry a mortgage to qualifying purchasers with a DOWN PAYMENT AS LOW AS $2500.

$57,900 & up (New)

Just 2 lots left in which we can build you a new house at the low price of $57,900. Your choice of floor plans, do some of the work yourself and save money. For evening appointment to view call Mrs. Pat Saulnier at res. 384-2197 or Kasapi Construction Co. Ltd., 538 Dupplin Rd. at 386-6191 (24 hrs.)

Green Acres

CHOICE OF TWO
$48,284.00
SHELBOURNE
OR
MARIGOLD
2 Bedroom
No Basement
Large Lot
★★★★★★★★★
METCHOSIN
$57,950.00

3½ Year New
3 Bedroom Full Basement and 4th Bedroom Family Room and Extra Toilet
Call
BUSTER EALES
LANSDOWNE PROPERTIES
479-9373

BROWN BROS. on LANSHARD
"People Helping People"

OPEN HOUSE
2536 Blackwood St.
Thurs. & Fri.
1:30-4:30
Was $54,000
Now $49,900
For Quick Sale

A beautifully kept family home. L/rm., separate D/rm., bright kitchen with eating area, 2 bedrms on main floor with enclosed stairway to 3rd bedrm up. Full basement with drive-in garage. Immediate possession. Exclusive. In attendance:
DOUG LAWSON 595-2486
JIM KENNEDY 592-9078
or 385-8771 (anytime)

Coach House Realty
381-5255

250 HOUSES FOR SALE

THE ZIEGLERS
South Oak Bay

Attractive character home on a beautifully landscaped lot with privacy. 2 Bedrms, updated kitchen, separate dining room, full basement with drive-in garage. The perfect retirement home and area. $88,500. To view please call THE ZIEGLERS.

Beacon Hill Park Estate Sale
410 Vancouver

Fantastic area. Walk to town. 2 Bedrm. F.P. in L.R., separate D.R., excellent storage area, full basement, drive-in garage, good garden area. $61,500. THE ZIEGLERS.

Ten Mile Point

One of the best buys on the market. A fine family home of over 1400 sq. ft. on main floor. Full extra high lower ground entrance level. Sits on ½ acre of prime property. Excellent parking and garden area. 3 Bedrms, 3 bathrms, large rec room, darkroom, etc. Close to beach, bus and village. $98,000. THE ZIEGLERS.

"Barksdale"

A very quiet area in Gordon Head. An executive home one could be proud to own — an exciting blend of Western Red Cedar and style. The well organized kitchen including Jenn-Air, dishwasher, opens to the family area with old brick F.P. plus sun room and sauna. 3 Bedrms up, 3 bathrms, plus full high basement on a professionally landscaped lot. $138,500. THE ZIEGLERS.

Waterfront

Oak Bay — a fascinating cottage with tremendous charm, over 1800 sq. ft. perfect for retirement. Southern exposure, custom built 1939. Vaulted ceiling, 2 F.P.'s, skylights, thermopane windows. On 132 ft. of waterfront. $142,000. THE ZIEGLERS.

Renfrew—Seaviews

The future vacation spot of the Island. 64.5 acres in three parcels of 21 acres each. Very accessible. Invest now! $31,000 each.

THE ZIEGLERS
592-1768, 384-8075 Pgr. 310
Seaspray Properties 595-3151

Victoria Realty LTD.
386-3585

★★ OPEN ★★
NEW HOMES
DAILY 2-4
NITELY 6-8
LAKEHILL

Off Quadra at Ambassador, behind Lakehill Elementary School. DIFFERENT plans, front and sides. LANDSCAPED! Heavy insulation, double windows, underground utilities, TREES, winding streets, 5-YEAR WARRANTY! Take advantage of last year's construction costs, $64,900 to $78,900. For further information call Jack Kennish, Res. 388-9929, 386-3585 anytime.

JUST THE THING

For couple or single person wanting a small no basement bungalow close to Jubilee and bus. Immaculate inside and out, in first class condition from the roof to the foundation. Living Room, Bedroom and large modern Kitchen with dining area. Plumbed for washer. Separate garage with extra panelled room. Small easy care lot. $35,500. Phone Morris Lund or Colin Munro, 386-3585.

Must Be Sold
Only $37,500
Gorge Golf Course

Cosy 2-bedroom home. Nice living room, fireplace, H.W. floors, 4 pce. bathroom. Kitchen needs new cabinets. Large room off kitchen could be family room or 3rd bedroom. Attached garage, 60'x144' lot. Call Roma Molyard 386-3585. Res. 384-4827. MLS.

JACK MEARS OAK BAY REALTY LTD.
2194 OAK BAY 598-3321

Where Trust Is
The Basis Of All Business

A VERY INTERESTING CAPE COD STYLED HOME IN OAK BAY!
OPEN THURS. 7-9 P.M.
3028 CADBORO BAY ROAD

Nestled on a spacious lot on the Lansdowne Slope offering ample mature greenery and space for a large swimming pool (if you so desire). Just a short stroll to Uplands Golf Course. Very pleasant layout over 1½ storeys including 27-foot sunken living room, large formal dining room, den with fireplace, extra large master bedroom with a charming outlook, 2 full bathrooms. Leaded glass windows enhance its charm thruout. Offered at $115,900. See it Thursday. JACK PETRIE 598-8736 (Res.) or 598-3321 (Office).

JAMES BAY HIDEAWAY
$39,900!

A charming well-built cottage on a delightful lot in an excellent neighborhood. 6 fruit trees, veg. garden area, fishpond, lovely shrubs and flowers and the bonus of a sunny secluded back yard. Big double garage ideal for studio or workshop. The house is cozy, bright and with a bit of creative attention would be a showplace. You can't beat the location at this price! JACK PETRIE 598-8736 (Res.) or 598-3321 (Office).

Member
Relocation Services Canada

C. X. Montague
1720 LILLIAN RD 595-4413

FAIRFIELD REAL ESTATE PROPERTY MANAGEMENT

OPEN HOUSE
2540 EMPIRE, THURS. THROUGH TO SUNDAY 1-5.

Cute and cozy 2 bedroom home, fireplace, utility room, vegtable garden, new copper plumbing, interior recently refinished, convenient for downtown, schools and bus, stove and washer included. Asking $43,900. 383-5735.

FAIRFIELD REALTY LTD.
Call the Fairfield Specialists
1295 FAIRFIELD RD. 383-2244

250 HOUSES FOR SALE

OPEN HOUSE
950 INSKIP
Sat. and Sun.
1:30-4 p.m.

Turn off Craigflower at Arcadia to Inskip, Easy Home to buy, immediate possession. Very Flexible terms, owners will consider trades, take mortgages or even no down payment to qualified Purchasers. Try your offer. 2 Bedroom on main floor, Large Living Rm. with Fireplace. 3 Carports, 2 garage, Large Sundeck. Basement with Plumbing and extra rooms could be Revenue. Large Lot. For prior viewing.
Phone: Richard McKenzie
479-5047 or 38-7868

UPLANDS—PRIVACY

5 Bdrms., Den, Family Rm and Rec. Rm. 4 Full Baths in this redecorated 3 step Bungalow with Full Bsmnt and .97 Acre lot. Remodelled Kitchen. Brick enclosed patio and Built-in Bar-B-Que Pit. Lots of room for Garden and Recreation. Asking $190,000. MLS. Bing Richards 388-7868 or 388-5464 Pgr # 732.

$69,000

Quality 3 Bedroom Rancher of 1500 sq. ft. in desirable ROYAL OAK area. Large patio step and wide hallways for handicapped or wheel chair makes this ideal. Call
ALLAN KLENMAN
656-4242
$33,000

A solid 2-Bdrm home, oil heat, Basement on excellent 40x165' lot. Centrally located, this is terrific opportunity for a young couple who can handle a hammer and paint brush. Call:
A. KLENMAN to view
656-4242 or 388-7868

DUNSMUIR 388-7868

PAC-WEST
INTERNATIONAL REAL ESTATE BROKERS INC.
388-6161

JUST LISTED
LAKEHILL
$66,300!!

A super 3 BR., full basement family home at the end of a Cul-de-sac — 14 yrs. young with "L" living — dining Rm., bright kitchen, 4 pce. bath & sundeck — Lower level features a Rec Rm. with F.P., plus a 1 BR. in-law suite with extra conveniences for a wheel chair! Large backyard with carport, sep. garage with power and wood heating plus a garden shed. New MLS. THIS WON'T LAST. Phone today. Terry Eden — 388-6161 (24 hrs.).

SWINERTON'S REALTY WORLD

OPEN HOUSE
Sat. and Sun. 2:30-4:30
567 CARNATION

4 BEDRMS UP & FULL BASM'T Near new, very stylish townhouse with large kitchen and patio, dining room, sundeck off living room. Rumpus room, utility and room for 5th bedrm in basm't. Quality workmanship throughout. MLS 40435.
BOB CARTER
598-6143 385-2481
Swinerton Stewart Clark Ltd.

4 NEW HOMES
BARGAIN PRICES

3-BDRM, 1½ Baths — Basement — with RI fireplaces, plumbing — BI Vac System. Sea views. Great location.

Prices Reduced from
1. $115,000 to $104,000
2. 99,900 to 98,500
3. 99,900 to 96,900
4. (no basement) 99,500 to 86,900

Call Mike Ruddy
656-4089
Pager 792, 388-6275
Park Pacific Inv. Ltd.
383-4124

BLOCK BROS.

MR. & MRS. CLEAN

Be the proud owners of this super home. Decorated to perfection. Spotless in and out. This beauty features 3 bedrooms, 2 baths, kitchen with eating area, dining room with sliding door to sundeck, living room with fireplace. Rec room and more. Close to shopping, trans, and school. Call me now.
PAT WALKER
478-5561 (off.) 474-1581 (res.)

BY OWNER, QUALITY, MODern home, main floor- Large living room, picture window, fireplace, in line dining room, 4 piece bath, cabinet kitchen, laundry section plus nook, 3 bedrooms, large patio. Finished ground floor, 2 bedrooms, rumpus room, 2 piece bath. Workshop, drive-in garage, cold storage, plus cupboards. Attractive grounds, fruit trees, near College and University area. $75,000. 598-2784.

FROM $1,395

Down plus grant. 3 and 4 bedroom duplexes. Seperated by 2 carports. 4 bedroom 1330 sq. ft. plus storage 21'x11', 3 bedrooms 1260 sq. ft. plus storage 21'x11'. Fireplace, 1½ baths. 4-bedroom $48,900. 3-bedroom $47,900. Daily 9 to 5, 386-8121. Nights 5-9 and weekends 9-5 pm. Mr. Pedersen 382-2151 suite 531.

Esquimalt by Owner

1318 sq. ft., 3 bedroom home features living room with fireplace, dining room, laundry and family rooms all on main. Full basement has large rec room, workshop and abundance of storage space. Wrap around sendeck overlooks large lot with fruit trees. Situated on quiet cul-de-sac. 621 Bryden Court, 382-6294. Asking $69,500.

$45,000
BY OWNER

As new, side by side duplex, ideal starter for young couple, convenient for downtown and schools. Features 2/3 bedrooms, 1½ bathrooms, WW, appliances, sundeck, etc. Lease to purchase could be arranged. 598-8755, 477-7416

BY OWNER, FAIRLY LOW priced, 4 bedrooms, full basement, 2 bathrooms, big lot. 1020 Empress. 383-7671.

PRIVATE, FAIRFIELD, SUperb location, 3 bedroom, inlaw suite, inground swimming pool, excellent financing, 595-8468.

250 HOUSES FOR SALE

TEN MILE POINT
3916 Woodhaven Drive
OPEN HOUSE
FRI. & SAT. 1:30-4:30

Four bedroom Ranch style home with finished basement on (approx.) half acre lot. Hardwood floors, kitchen with built in range, oven, micro oven and dishwasher. Priced at $98,000. Phone Art Bedford 592-2407 or 592-2090.

South Oak Bay Beauty
1260 Hewlitt — $89,900
Open House — Friday
1:00-4:00

Four bedrooms, 2 baths, ladies dream kitchen, living room with beamed ceiling and fireplace, formal dining room, Rumpus room in full basement, dead end street. What more can you ask! Phone Lynette Delahunt 592-9224 or 592-2407.

South Oak Bay
$69,900. MLS

Drive by 1213 Roslyn. 23½x18½ living room, formal dining room. Interesting L-shaped kitchen. Two bedrooms, full basement and useful rear lane entry.

Lansdowne $74,900 MLS

Excellent custom built two bathroom, four bedroom home on two lots. Parking for all your vacation vehicles. For full details on the above, phone Lynette Delahunt 592-9224 or 592-2407.

MARGETTS & GOWER
OAK BAY PROPERTIES LTD.
2227 OAK BAY AVE.
592-2407

the Permanent For Sale

3647 SHELBOURNE 477-0141
LARRY BROOKS—MANAGER

OPEN HOUSE
THURS. 5-8
820 SAYWARD

Just past Elk Lake. 3 or 4 BR's, ½-acre. Super barn (could be excellent workshop). Rear access available! Hostess:
477-0141 KINDA K. 479-8565

A ROSE BY ANY OTHER NAME . . .

If Julliet was still about we would probably find her wandering in the lovely rose garden behind this character home on Foul Bay Rd. There are 75 rose bushes, plus apple trees and shrubs for you in the 70'x171' property. Inside there is a LR with bay window and FP, sep. formal DR with doors to the patio and garden, 4 BR's (master with ensuite, FP and walk-in closet). A family room, rec room, etc., etc. This fine character home is offered at $125,000. For more information and appt. to view call:
HARVEY N. MERRITT
477-0141 pger 551 595-7672
THE PERMANENT

Castle PROPERTIES LTD.

$56,900
Simpson Sears

4 Bedroom family home, Livingroom ith Rock fireplace dining room, Wall to Wall carpet plus selfcontained, 2 bedroom suite down, double garage. Priced to sell at $56,900. Don't miss this one Call FREDDY STARKE 386-6164 or 595-1175.

HOBBY FARM
$78,000
1.6 ACRES

1209 sq. ft. full bsmt, 4 bdrms, 2 yr. old barn or workshop 24x32 ft. Land all in pasture, with some garden and fruit trees.

METCHOSIN WATERFRONT
$99,900

Old English style character 2696 sq. ft. estate home. 3 bdrms, 3 baths. Huge 20x28 ft. living room with F.P. .67 acre.
479-3612 Kent Deans 478-8316
Century 21 Suburban Realty (1978)

BROADMEAD — NEW
$129,500

3,200 sq. ft. finished with quality material on 3 levels plus 2-car garage. Floor-to-ceiling raised hearth rock fireplace and skylight in sunken living room. Separate dining room, large centre-counter kitchen with wood ground-level sundeck. Vaulted ceilings in LR, DR, kitchen and entrance hall. 3 large bedrooms, 3 full bathrooms, dressing room and parlour off master bedroom, sauna, hobby room, workshop, rec-room. Large landscaped treed lot. Cedar roof and exterior. Stone steps to front entrance, AM-FM intercom, ceramic tile in entrance hall. Call Lorraine Strandlund at SAEC 382-9255 (24 hrs.) or eves at 478-4671.

10 MILE POINT
SEA VIEW

Easy-to-care-for, 2-bedroom house situated on natural, treed lot, approx. 1300 sq. ft., no basement, no steps, economical hot water heat, new carpets, newly decorated, 2-car carport. Park at your backdoor, beautiful seaview from living room, dining room and kitchen, a truly character home. Please call owner for appointment 477-6479.
Asking $95,900.00.
2895 Phyllis St.

A. E. LePAGE
WESTERN LTD. REALTOR

$39,500

3 bedrooms, 1½ baths, laundry room off kitchen, stove, washer and dryer. Located on bus line and close to schools. Don't miss this excellent condo home. In this market it should not last long. Call BILL NESBITT 386-6331 or 477-9910.

NEW HOME
OPEN HOUSE
THURS. 6-8 PM

1246 CRAIGFLOWER RD.
This 3-bedroom split level with 1½ bathrooms, spacious living room and dining room, modern kitchen, is built on 80x120 lot for $67,900.
ZULU CONSTRUCTION LTD.
388-9644, 479-8655

METCHOSIN AREA, EXECUtive home. 5-bedrooms, 3 baths, 3 fireplaces, sauna, weather enclosed sundeck with brick barbeque. 2450 sq. ft. finished living area with 1500 sq. ft. unfinished for future in-law, apartment or recreation area. Two car garage in basement. All on 1-acre of secluded country land with a possible future subdividing. Principals only. No agents. For appointment phone: 478-8797.

FOR SALE BY BUILDER. NEW two bedroom on high Tattersall. $72,500. 384-8391

250 HOUSES FOR SALE

Century 21
MAYFAIR REALTY
Mayfair Centre
386-2955

TUDOR DECOR

It's brand new! It's in Gordon Head! The price is right! Move right in, all landscaped. 3-Bedroom, foyer entrance plan, 2 bathrooms on main floor. Super kitchen with family size eating area. Lovely rock fireplace in living-dining room. Double glazed windows, superior construction and finishing. Only $75,900. GEORGE WALL, 386-2955 or 477-0548; GEORGE PARSONS, 386-2955 or 598-3847.

OWNERS HAVE PURCHASED

We now offer their 4-year-old 3-bedroom immaculate home in Gordon Head. Very attractive dining room and living room with rock fireplace. Lots of cupboards in family kitchen. Ensuite bath. Sunny sundeck. Full basement has roughed-in fireplace and plumbing. Early possession possible. Asking only $71,900. MLS. GEORGE PARSONS, 386-2955 or 598-3847; GEORGE WALL, 386-2955 or 477-0548.

WATERFRONT BEACH DRIVE

This exclusive listing at $258,000 has just come on the market. Approx. 1100 feet shoreline, has unobstructed views of ocean. This large 2 storey rancher, in beautiful setting ideal for the professional or retired. Delightful living room — separate dining room, spacious Master bedroom with ensuite. Features 3 FPs and elegant study, attached double garage and many others. For details please call:
LYLE WICKS
477-5151 385-2481
Swinerton Stewart Clark Ltd.
REALTY WORLD

BLOCK BROS.

YOU AND YOUR FAMILY

will be right at home in this warm and comfortable contemporary split-level in Ardmore. Well water on .53 acre landscaped. Four sundecks for tanning all day long. Sunken living room beautifully finished, 3 bedrooms with shower ensuite. 20 foot family room plus eating area to save your dining room. $110,000.
556-5373 Bill Wonnacott 656-5584

OPEN HOUSE
— SIDNEY
FRIDAY 1-3:30 P.M.
2186 EASTLEIGH WAY

Great family home, three bedrooms up with master ensuite, den, rec. room plus extra bathroom down. Large corner lot, close to school and churches. Great value at $54,900. Offers considered.
656-7117 Bill Mosher 656-5584

Century 21®
WESTERN HOMES
1037 Cloverdale 386-3494

BE A WINNER!

SIDNEY SUPER INVESTMENT

Better than winning a lottery! Such a lot of house. 2 Fireplaces, 2 bedrooms with ensuite on main plus large completely self-contained suite on lower level. A WINNER for only $59,000. Call MARGUERITE HOBBS now! 386-3494 (24 hrs). ML.

UNIVERSITY AREA

Two lovely hom

253 COUNTRY HOMES and PROPERTIES

SEAVIEWS
ALBERT HEAD
Large family home on 1.15 acres of land in Metchosin. Well built home with spacious livingrm., separate diningrm. and family kitchen. Front foyer and rear entrance hall. Full basement, family rm., playrm. and laundry room. The home has 2 fireplaces, and 3 bathrooms. 1/10 interest in beach access. Great for small boats and summer fun. Make an offer on $115,000.
SHIRLEY WILDE
478-5588 478-2459

METCHOSIN
2 ACRES — $82,500
Very attractive split-level 3 bedrm. home with family room. Treed property with approx 537 ft. of road frontage on two roads. Separate 16x24 workshop or garage. Located in area of expensive homes.
478-5588 Shirley Wilde 478-2459
B.C. Land

BROWN BROS. on LANSHARD
"People Helping People"

CENTRAL SAANICH
Home Plus Acreage
Well-built stucco bungalow, 2 bedrms plus 1 down. Liv. room with raised hearth fireplace, elec. kitchen, full basement. On 4¾ acres with sea and valley views. Fenced and cross-fenced. 2/3 cleared arable land. Root cellar, barn plus large garage/workshop. Excellent hobby farm. Access from 2 roads. MLS 39361. $110,000.
CEC PEARCE 658-1050
JOE RICKARD 656-1628
or 385-8771 (anytime)

9 ACRES
DELUXE HOME
5 Miles — City Centre
This outstanding home was architecturaly designed. Only 2 years old and custom built for developers own occupancy. Some of the many features are; 4 bedrooms, 2-4 pce. bathrooms, large family room off kitchen, laundry room, root-wine cellar and mud room. Quarry tile and luxury carpet throughout. Thermo-Break windows, wood kitchen cabinets and maple top island with Jenn-aire. The acreage includes tall trees, pasture and wide lawns. Completely secluded. Truly must be viewed. Exceptional price of $195,000. Courtesy to Realtors. For further information call:
388-4434 TED RADWAY 477-6176
WESTMONT REALTY
(1977) LTD.

"URGENT"
DEEP COVE
AREA
Vendor has been moved to Port Alberni and must sell!
—½ acre lot, well treed
—Raised 4 br bungalow
—Large living room with fireplace
—Lovely bright kitchen and dining room
—20x20 sundeck and carport.
—full basement with roughed in rec room
For complete details call:
JIM PARK at PEMBERTON, HOLMES LTD.
Office: 384-8124, Home: 652-4119
Pager: 384-8075, #493.

LET ME COUNT
THE WAYS!
You can use this unique family situation in the Sooke area.
1. Six bedrooms, two kitchens, 3 full baths, 2 living rooms, 2 recreation rooms.
2. 3-Bedroom house and 3-bedroom rural situation or privacy for in-laws.
3. 2-Bedroom house with in-law accommodation upstairs plus 3-bedroom mobile home for the rental.
Call us to find out more — it's only $69,900. ML 40223.
SIMON FLETT 592-7451
JACK GRANT 477-8172
THE PERMANENT 382-9191

CLEAR TITLE
Appr. 2 acres of parkland, 6 yr. old split level, 4 bedrooms, 2 bathrooms, 2 floor to ceiling fireplaces, wall to wall carpet plus large chain link fenced parking lot with automatic lighting for boat, car and truck storage. Plus new 27'x40' fiberglass green house with cement floor for growing plants commercially or for your pleasure. This property is just like a park. City water. I will take a side by side duplex or older home as down payment and hold remaining mortgage. Full price $129,000. Phone owner 479-2209.

SAEC
3.07 ACRES WATERFRONT
2-BEDROOM HOME
VIEW ROYAL
Extensively renovated older home with gorgeous seaview, privacy and trees. $99,500. Don't miss it! Call Lorraine Sandlund at SAEC 382-9255 (24 hrs.).

COUNTRY LIVING
9.27 ACRES
Over 1800 sq.ft. house with 3 fireplaces, built-in dishwasher, large sundeck with brick barebeque, new fencing, 2 horse barn, riding ring, 500 sq.ft. guest cottage, excellent well; 6 miles from downtown. $119,000. By owner. 479-3066. 388-6275 pager 659.

RANCHETTE
Big (really big) newer home on 5 acres. Siding stone and shakes. Gracious living. MLS 36250.
GRAY LAITE 656-5267
National Trust 595-2121

RAISE YOUR OWN BEEF, chickens, garden, etc. Or just enjoy the quiet. 2 miles from Sooke Village on school bus route, over 2 acres, Cedar Home with many unique features. Large barn, garage. $85,000. 642-3520.

THREE YEAR OLD HOUSE, 936 square feet, beautifully finished. 640 square foot insulated studio workshop. Two stall barn with tack room, 3 well fenced flat paddocks and producing orchard. Deep Cove area. 656-4265

SAANICH PENINSULA PROPERTIES LTD.
2054 Beacon Ave., Sidney 656-4000

SIDNEY
You should see this spacious quality home on Resthaven, featuring floor to ceiling rock fireplace, special cedar woodwork in living and dining rooms. There is a spacious in-law suite with its own attractive fireplace. Everything is immaculate. An attractive lot with entrance from Collinwood is also included for the price of $99,500. Exclusive.
Bill Ratcliffe 656-4517
Gordon Hulme Ltd. 656-1154

SHRINE TICKET WINNER
Reid Murray
1413 Fernwood

256 WATERFRONT PROPERTIES

WANTED: WATERFRONT home on Peninsula with small acreage, $150,000 range. No agents, 652-5804.

TRAILER AND WATERFRONT lot for sale, Shawnigan Lake. 385-3237 after 6.

256 WATERFRONT PROPERTIES

VICTORIA
WATERFRONT
Sea and mountain view for your retirement pleasure on a Cul De Sac, immaculate home well maintained. Don't delay call today: LORNE DOYLE 595-1047 or Canada Trust 595-5131.

Glengarry Realty & Investment Corporation
WATERFRONT
DEEP COVE
10984 Madrona Dr.
Lot and 3 bdrm. home.
Only $72,000.
DONALD MacGILLIVRAY
479-7138

666 TREEBANK W.
100' WATERFRONT
Pan-handle privacy. Professionally landscaped large lot. Two or Three bedrooms, vast living-room, in-line dining, two baths, high basement. Owners plans abruptly changed by ill Health. So being sold "As Is". The ASKING price reflects the acknowledged need for imaginative interior decoration and work on driveway, etc. $105,000 JOHN RUSSELL 382-8101, 386-9574.
National Trust Co.

SALT WATERFRONT
TWO FAMILIES!!!
One edifice! 3 bedrooms in upper level, two bedrooms and utility on main. Both levels have Jenn-Aire kitchens, dining-rooms, sunken living rooms, 1½ baths, and awe inspiring views from two sundecks. Adequate parking, precipitous rocky easy care lot. 45 minutes from town $150,000. No Drive-byes, color photos to see, then view by appointment only.
JOHN RUSSELL 382-8101 386-9574
National Trust Co.

SELKIRK
WATERS
Cedar contemporary. Heated pool. Irreplacable at $194,500. MLS. #39981.
GRAY LAITE 656-5267
NATIONAL TRUST 595-2121

WATERFRONT
$89,900
Exciting one of its kind. Legal duplex with separate utilities. Call now on this quick possession. Exclusive. Hurry on this one.
477-0191 SYL SHUMKA 595-1337
Royal Trust

MUST BE SOLD IMMEDIately. Savory Island waterfront lots, 3 lots appraised at $17,500, offers to $13,500. 2 lots appraised at $10,000, excellent moorage, offers to $8000. Will accept car, truck, boat, etc. in trade. 642-5345.

SEAFRONT RETIREMENT
New 2 bedrooms plus den, no basement bungalow. 9360 Lochside Dr, Sidney. Daily viewing 9-4:30pm, $89,500. 652-1673

258 CONDOMINIUMS

JACK MEARS
OAK BAY REALTY LTD.
2194 OAK BAY 598-3321
Where Trust Is
The Basis Of All Business

A TRULY
DELIGHTFUL
FAIRFIELD SUITE
Quiet location a short walk to Beacon Hill Park and all your needs. 2nd Floor location in a secure, well-run buiding offering controlled underground parking. Very impressive gourmet kitchen with eating area, separate dininc room, den or 2nd bedroom plus a spacious twin-bed master bedroom. Beautifully decorated. Large sundeck. Very attractive financing that you may wish to assume. $45,900. JACK PETRIE 598-8736 (Res.) or 598-3321 (Office).
Member
Relocation Services Canada

SPENCER CASTLE
—SPACIOUS—
are these bright condominiums at Spencer Castle with floor plans of over 1500 sq. ft. inside. All are new with 2 bedrooms and 2 four pce. baths. Concrete and masonry const. Price includes use of swimming pool, sauna, etc. at Castle. We take trades.
2930 Cook Street
OPEN DAILY 2-8
Sat. and Sun. 1-5
All Star Realty Ltd.
JIM WEST
386-1255 or 595-4094 (Res.)

URGENT SALE
Vacant 3-bedroom condo. Comfortable living room with wall-to-wall carpets, compact kitchen complete with dishwasher. Utility room plumbed for washer, ample storage area. Ground floor patio. Down payment negotiable. Asking $26,900.
FRANK BOUSFIELD 382-4968
RUSS FITZSIMMONS 477-2412
THE PERMANENT 382-9191

VACANT
ESQUIMALT
Only $2500 down and easy payments you can own this 1-bedrm unit. Large L.R. with patio off overlooking a western exposure. Compact kitchen with dining area. Wall-to-wall carpets. Asking $26,900.
FRANK BOUSFIELD 382-4968
RUSS FITZSIMMONS 477-2412
THE PERMANENT 382-9191

INSIDE VICTORIA CITY LIMITS
Waterfront Condos.
(At 630 Seaforth, off Maitland off Esquimalt Rd.).
Featuring a 2BR (4½ Rm apt of 1175 sq. ft.) with fireplace, two 4 pc deluxe bathrooms, deluxe kitchen with coloured fridge, range with self-cleaning oven, dishwasher, quality Oak cabinets, Tiffany light over the dinnette area, hot water, heat, and H and C water (supplied) also parking for 2 cars, whirlpool, sauna, elevator, controlled entrance, laundry $75,200.00 (inquire about the special advantage for seniors to obtain an option to buy) also inquire about C.C.A. of 10% (Tax shelter) available on this unit. Call Wes Dickie, to view 1-5 p.m. or after 6-p.m. 382-4312 res. 477-4662 DICKIE AGENCIES LTD. 919 Fort Street.

258 CONDOMINIUMS

906
SOUTHGATE
LUXURY
CONDOMINIUMS
"Next to Beacon Hill Park"
All units feature
★ Fireplaces
★ 2 bedrooms
★ 1½ baths
★ 5 top quality appliances
Priced from $65,000.
CALL
Glengarry Realty 479-7138
(24 hrs.)

OPEN TO VIEW
#205-2626 BLACKWOOD
THURS.-FRI., 12:30-2:30
An intriguing spacious 2-bdrm Condo with western exposure located near Sears Shopping Centre. Dark beams and high Spanish, brick FP creates a feeling of home — You'll love the big kitchen with eating area — lots of elbow room for gourmet cooking! Space, convenience and comfort can be yours for $45,900! Drop in during your lunch break — it may be just your "cup-of-tea". ML 40419.
CATHY ATKINS
BRIAN BROWN
388-4434
WESTMONT REALTY
(1977) LTD.

360° PANORAMIC
VIEWS
Unobstructed, unlimited and unsurpassed! Views of the mountains, the ocean, the city, the harbour and the Sooke Hills. Enjoy the luxury living of this two-storey penthouse condominium and the security of a concrete and masonry building. Enjoy the sunshine and views from the spacious balconies and entertainment-sized patio, and the warmth of the wood-burning fireplace.
ASKING PRICE $105,000
To View Call
IAN RUDIK 385-1431
BRITISH AMERICAN
REALTY LTD.

CONDOMINIUM
ON THE PARK
All the front windows have an unobstructed beautiful view of the trees and lawn of Beacon Hill Park. Very central; just 5 blocks from the Empress Hotel. Brand new 2 bedroom, fireplace, 1½ baths, beautiful interior and layout, equipped with all luxury appliances including washer and dryer. I will take your house or boat in trade. Asking $79,900. Phone Mr. Charles, days, 384-8035, eves., 598-8788.

LAST CHANCE
For 8% AHOP '76
From $450 Down
with B.C. Grant
$250 per mo. PIT
1 Bedroom from $28,900
2 Bedrooms from $34,700
OPEN
Weekdays 9-12 and 1-4 P.M.
or by appointment, 385-2458
Byron Price & Associates Ltd.

RETIREMENT
SPECIAL
TOD HOUSE
2323 HAMIOTA ST.
1 bedroom, 1020 sq. ft. concrete and steel building. 1½ bathrooms, heatilator fireplace, washer and dryer, window in the fully-equipped kitchen, close to all facilities including one bus to town. All corner suites. Open Tues.-Sat. 1:30-4:00 or phone H. Blake 383-4372.
JACK MEARS
OAK BAY REALTY
LTD.
598-3321

Cedric Steele Realty Ltd.
388-6258

LAUREL POINT
2 bedroom suites of varying floor plans for the discerning buyer. Trades will be considered.
CEDRIC STEELE
REALTY LTD.
388-6258

NEW LISTING
2 BDRM.
$37,500
You must see this one, over 1000 sq. ft. of main floor living space plus sauna, workshop, game room, swirlpool and a roof deck with view of sea and mountains. Don't miss this condominium by not phoning soon — as it will sell. Phone anytime.
386-2111 TOM SLEMKO 477-1277
386-2111 Len Stephenson 385-0328
MONTREAL TRUST

REDUCED
FOR QUICK SALE
Now $53,500 was $57,600 for this 3 bedroom Condo in Fairfield. ½ block to Dallas Rd. Approx. 1100 sq. ft. 5 appliances included. Vacant for immediate possession. To view call
JULIE MANNESS 384-3866
WAYNE BUTTERFIELD
479-7030
National Trust Co. 382-8101

MOUNTAIN
VIEWS
From Evergreen Hill for only $42,500. Nearly 1,000 sq. ft. of living space in small complex. This BRIGHT and SUNNY 2-bedroom unit is a treat to show. Call me today, you'll be glad you did!
385-7721 AUDREY MONT 598-7598
GARDNER REALTY LTD.

$39,900
625 ADMIRALS ROAD
Top floor, 2 bdrm. corner suite with exceptional views. Ensuite bath off master bdrm. OPEN TO VIEW 1:30-3:30 weekdays or phone CLARE BROCK 598-3321 or 592-2173. MLS 38451.
JACK MEARS OAK BAY
REALTY LTD.

ENJOY THE
SUNSETS
From lovely Orchard House. This cozy 1-bedroom condo has oblique cedar panelling. With only $3,000 down, this can be yours to enjoy at $28,888. Call me today:
385-7721 AUDEY MONT 598-7598
GARDNER REALTY LTD.

$34,500
THREE BEDROOMS
Check this one! three bedrooms, 1½ baths, your own laundry room, and all appliances included. Located in a well-managed complex, the financing is flexible and possession can be quick. Call now to view. NEIL R. MACDONALD 386-3494 (24 hrs.)

3 BDRM
$24,900
Got kids and a cat? This is a convenient Esq. location, and good clean accommodation. Fridge and stove included. New MLS.
JOHN ADANK
386-3231 479-8136
BLOCK BROS. REALTY LTD.

OAKDALE ESTATE
LUXURY 2 BEDROOMS
Extra large $64,900 with 1130 sq. ft, 4 piece bathroom, 3 piece off master. Washer and dryer. To view, 477-3770.

258 CONDOMINIUMS

CIRCLE THIS
People accustomed to main floor suites should take time now to view this condominium. Five especially bright rooms, two full baths, heat supplied and only twenty units in the building. $42,900. ML 39257.
SIMON FLETT 592-7451
JACK GRANT 477-8172

HOME IS!
A great place to live, one bedroom, BBQ size patio, convenient located near University with Sauna, swirlpool, games room for your enjoyment. ML 40700. A great buy at $29,900.
SIMON FLETT 592-7451
JACK GRANT 477-8172

THE PERMANENT
THE BEST
2-Bedroom $37,900
Good Esquimalt location — automatic underground parking — ensuite plumbing and MORE. TRADES POSS.
DOUG POSKITT
386-3124 477-0645
Seaspray Properties Ltd.

JAMES BAY
By owner. 2 bedroom (or 1 bedroom/den), in well managed building. Living area recently decorated in grasscloth. Spectacular view from 19th floor. Many ammenities. Asking $50,000. Phone after 5:30 pm. 383-7898.

BY OWNER. MUST SELL. 1-bedroom in Gordon Head. $29,000. Bus stop by door. Close to University. All appliances plus dishwasher. Facilities include: sauna, swirlpool and exercise room. To view: 477-7408 after 6 pm.

BY OWNER
Reduced by $2000. 1-bedroom and den condo in great condition and location. Pool, tennis, sauna. Now asking $36,500. See for yourself. Call 479-7953 between 5-8 pm.

PRIVATE SALE, $29,000. University area. Immaculate 1 bedroom, ground floor unit, balcony, sauna, swirl pool, etc. To view 477-0723.

OAK BAY AREA, LARGE 2 bedroom condominium with fireplace, underground parking. $72,000. Reply to Victoria Press Box 396

BY OWNER, SUNNY, BRIGHT, 3 bedroom, condominium, close to schools and shopping. $29,000. 384-5388.

VISTA CHATEAU IS
NOW OPEN
Vista Chateau is ideally located (2631 Prior St.) for those buyers desiring a home close to downtown Victoria and main shopping areas.
This beautiful building has only 4 suites per floor and they are all corner suites. There are skylights, wood burning fireplaces, ensuite bathrooms, brand name appliances, underground parking and many many other thoughtful extras. And ladies all of our spacious kitchens provide an eating area plus a kitchen window.
Buy direct from the builder and save, but hurry there are only 14 suites in this superb building and prices start at a low $36,900.
Open 7 days a week, 10-6 pm.
Phone 386-3315.

259 TOWNHOUSES

TURGOOSE POINT
ESTATES
SEAFRONT
TOWNHOUSES
21 Prestigeous
Homes On
Saanichton Bay
Open To View
Sat. and Sun 1-5
Daily 2-8
2654 LANCELOT PL.
(off James Island Rd.)
North on Pat Bay turn right on Mt. Newton X Rd. and Follow the signs.
$92,000 - $118,000
Your choice of FIVE DIFFERENT MODELS. Without a doubt TURGOOSE POINT ESTATE TOWNHOUSES rank with the finest and most prestigeous waterfront developments in the GREATER VICTORIA AREA.
Victoria Realty Ltd.
386-3585

ON THE PARK
BY THE SEA
ONLY 4 UNITS
FOR THE BUYER THAT WANTS THE BEST. LARGE UNITS — NEW AND DIFFERENT. TRADES — TERMS — OFFERS AND OPTIONS CONSIDERED.
OPEN DAILY
2-5
730 SEA TERRACE
(off Dunsmuir)
Victoria Realty Ltd. 386-3585

PIONEER
CO-OP TOWNHOUSES
Offer Special Advantages:
1. Refundable Share Purchase
2. Cost of Living Bonus
3. Rent Based on Income
—945 Walker — 3 BR
—948 Walker — 3 BR
Available July 1st and Aug. 1st
Mrs. Urlacher at 383-2553
Creighton Property Mgmt. Ltd.
388-4422

CEDAR VILLAGE
Multi-level for privacy. Close to shopping, bus, rec centre and save you gas and travelling time. Secluded yard on a well run complex. $49,900. MLS 39402.
TERRY SMOLLET 386-3494
CENTURY 21
Western Homes Ltd.
1037 Cloverdale Ave.
386-3494 (24 hrs)

ALMOST NEW
ONLY $45,900
Well cared for 3-BR. Spacious Townhouse 1½ Baths. Full Basement. Ideal family living. Try your low down payment. To view call:
388-4434 ARNOLD MARR 477-6233
WESTMONT REALTY
(1977) LTD.

SIDNEY'S FINEST TOWNhouse is now available and it won't last long. Yes, it's on Third Street, has three bedrooms, two bathrooms, attractive front and rear entrance, low monthly assessment, parking. It is a beauty. Bill Ratcliffe 656-4517
Gordon Hulme Ltd. 656-1154

3987 GORDON HEAD
RD.
3-BR. spacious townhouse full basement, FP, 1½ bath, close to schools. Try your offer.
388-4757 John A. John 477-8096
Capital City Realty Ltd.

$45,000
3 bedroom, 1½ bathroom, full basement, dishwasher, stove, fenced patio, swimming pool, close to schools and bus. Please call 721-5001, 479-3802

OPEN HOUSE
Saturday and Sunday. #23-4051 Shelbourne.

Cars on Parade!



450
by Laura Wheeler

Which one's your favorite? Don't choose—you can have all!

Fascinate everybody with this colorful quilt of vintage cars—great heirloom! Easy to embroider on hexagons. Pattern 450: transfer of 30 motifs, two each of 15 cars, directions.

$1.50 for each pattern — cash, cheque or money order. Add 25¢ for each pattern for first-class mail and handling. Send to: Victoria Press Ltd., Pattern Dept., 109 Crockford Blvd., Scarborough, Ontario, M1R 5B4. Print plainly pattern number, your name, address.

NEW FOR 1979! NEEDLECRAFT CATALOG—Hundreds of beautiful things to make! 3 free patterns inside. Send 75¢

130-Sweaters-Sizes 38-56..$1.50
129—Quick/Easy Transfers$1.50
128-Patchwork Quilts....$1.50
127-Afghans 'n' Doilies...$1.50
126-Crafty Flowers.....$1.50
125-Petal Quilts.....$1.50
124-Gifts 'n' Ornaments..$1.50
123-Stitch 'n' Patch Quilts$1.25
122-Stuff 'n' Puff Quilts..$1.25
121-Pillow Show-Offs....$1.50
117-Easy Needlepoint....$1.00
116-Nifty Fifty Quilts....$1.00
115-Ripple Crochet.....$1.00
113-Instant Gifts.....$1.00
110-16 Jiffy Rugs.....$1.00
109-Sew & Knit.....$1.25
108-Instant Macrame.....$1.00
106-Instant Fashion.....$1.00
105-Instant Crochet.....$1.00
104-Instant Money.....$1.00
103-15 Quilts for Today...$1.00
102-Museum Quilts.....$1.00
101-Quilt Collection.....$1.00

Lightly Does It!

Printed Pattern



9286 8-20
by Marian Martin

Light-on-you, lighthearted dressing for sunshine days! Notice pert bow, heart pocket—stitch this up in sheer cotton for pennies!

Printed Pattern 9286: Misses Sizes 8, 10, 12, 14, 16, 18, 20. Size 12 (bust 34) takes 2¼ yards 60-inch fabric.

$1.50 for each pattern — cash, cheque or money order. Add 25¢ for each pattern for first-class mail and handling. Send to: Victoria Press Ltd., Pattern Dept., 109 Crockford Blvd., Scarborough, Ontario, M1R 5B4. Print plainly pattern number, your name, address.

All the new clothes you need for your busy life are in our SPRING-SUMMER PATTERN CATALOG! Dresses, tops, skirts, pants, vests, jackets. Plus $1.50 free pattern coupon. Send 75¢

131-Add a Block Quilts...$1.50
130-Sweaters-Sizes 38-56.$1.50
129-Quick/Easy Transfers.$1.50
128-Patchwork Quilts....$1.50
127-Afghans 'n' Doilies...$1.50

259 TOWNHOUSES

WESTERN
CONTEMPORARY
This brand new 2-bedroom cedar contemporary strata home is really different. Featuring skylit well through three level mezzanine, vaulted living room, skylit soaking tub with separate shower, cedar faced fireplace, custom teak cabinets, skylit basement, 1½ bath with 3-piece roughed-in basement. Double underground garage. Close in, quiet residential area of ARBUTUS RIDGE. Fenced and landscaped. No maintenance fees, no committees. Direct from builder at $85,000.
To view this truly distinctive home, call today.
MOORE & CAMPBELL
DESIGNER BUILDER
CO. LTD.
385-4227 384-2131

THE SEAHAVEN
897 ADMIRALS
THESE CUSTOM-DESIGNED TOWNHOUSES PRICED FROM $54,900 HAVE TWO AND THREE BEDROOMS, EACH HOME HAS FIREPLACES IN THE SPACIOUS LIVING ROOM. SMARTLY-DESIGNED KITCHENS WITH FULL APPLIANCES. JUST 7 MINUTES FROM DOWNTOWN, COME OUT AND VIEW THESE EXCITING HOMES TODAY.
Open Daily 1-5 p.m.
Or contact for personal viewing
WESTMONT REALTY
388-4434

NOW LISTEN—
YOU
should know that the price has been reduced to $56,900 on this quality 3-bedroom townhouse and the Vendor will ALSO consider ALL OFFERS! Can't make it much plainer, can I? Some EXTRA features are: Finished den, plus TWO unfinished rooms which are multifunctional, covered balcony. Are you a little short on down payment or do you need some low-cost financing tailored to your needs? Do you, maybe, have property to trade? Call me now! GEORGE BLACKBURN at 598-3321 anytime.
JACK MEARS
OAK BAY REALTY LTD.

THE
ALTERNATIVE
$45,900
One of the best units in this complex, featuring swimming pool, built in dishwasher, screened windows and doors and a finished family room. About 1500 square feet of living area with fireplace and private patio. $38,600 assumable mortgage at 10.25%. New. MLS. To view:
PAUL SMITH 383-3238
PEMBERTON, HOLMES LTD.
384-8124

GORDON HEAD
$50,900
This 3-bedroom townhouse is close to bus and all levels of schools. It has its own fireplace and besides living room, dining room, also contains rec room plus den and sewing areas, 1½ baths. Can possibly by purchased with minimum down payment. MLS.
388-4434 JOHN BUNYAN 383-7777
WESTMONT REALTY
(1977) LTD.

263 GARAGES FOR SALE, RENT OR WANTED

GARAGE AND WORKSHOP area, attached to house, for rent, $100 monthly. 385-9253 after 8.

WANTED: SMALL GARAGE, McKenzie-Saanich area. 479-3991.

WANTED TO RENT GARAGE to store automobile. 478-1473.

GARAGE FOR RENT. CALL after 5, 381-5449.

265 HOUSES WANTED TO BUY

SAAN. PANHANDLE CARRICK, KINGS, NEWTON, CARNARVON, TOWNLEY, ALLENBY, NEIL, TAYLOR, FORRESTER, COCHRANE, CLIENT WISHING TO INSPECT!! UP TO $60,000 IF SUITABLE. JOHN RUSSELL FOR NO COST MARKET EVALUATION. 382-8101 or 386-9574.
NATIONAL TRUST CO. LTD.

DUNSMUIR
388-7868

CORDOVA BAY or ROYAL OAK area. Genuine purchaser requires 3 Bedroom basement home under $60,000. Could require some work. If you have a home for sale phone
Richard McKenzie
479-5047 or 388-7868 anytime

DESPERATE NEEDED
2 or 3 BR home with full basement in Oaklands area up to $60,000 cash, for family with 3 children.

URGENT
GORGE OR
GLANFORD
Young couple wish to purchase a 2 or 3 BR full basement home in either Gorge or Glanford up to $56,000 cash. Please call
ALEX or ANITA TAIT
388-7557 388-6275 # 382
Capital City Realty Ltd.

WANTED!
WANTED!
WATERFRONT!
$150,000-$225,000
Client requires home located between Lands End Road and Brentwood, Cole Bay, Senanus Drive, Madrona Drive, Towner Park. Client's representative in town NOW! Call Roma Molyard at 386-3585, Evenings 384-4827.
Victoria Realty Ltd.

FROM ALBERTA
Urgently requires nice home, large lot, close to town. Up to $90,000 cash.
388-7557 Ben Greig 598-3105
Capital City Realty Ltd.

MANITOBA COUPLE
Urgently require 2 or 3-bedroom nice retirement home up to $55,000. All cash.
7557 Ben Greig 598-3105
Capital City Realty Ltd.

BUILDER
Requires older home for renovations and or conversion and rental. FREDDY STARKE 386-6164 or 595-1175 CASTLE PROPERTIES LTD.

CASH PAID
If your house is suitable for rental purposes call my Agents Lee Wrobel and Randy Small. 385-1431.
British American Realty Ltd.

WANTED TO BUY: HOUSE IN View Royal or Esquimalt on deep water, or will trade house on Portage Inlet, No Agents please. 385-7634.

265 HOUSES WANTED TO BUY

WANTED
IMMEDIATELY
2 or 3 bedroom home in good area. Can be split level or bungalow style and up to $100,000. Purchasers have already sold. Please ask for MARJ NAPPER or MARKIE MUNN at 598-3321.
JACK MEARS
OAK BAY REALTY LTD.

WANTED
We have serious buyers wishing to purchase a 2 or 3 bedroom home in the $50-55,000 range. Basement preferred but will consider no basement. Give us a call if you are thinking of selling.
Marilyn Moore 382-8015
Jo Lennox 478-2563
Capital City Realty Ltd. 388-7557

WANTED
IMMEDIATELY
2 or 3-Bedroom home in good area. Can be split level or bungalow style and up to $100,000. Purchasers have already sold. Please ask for MARJ NAPPER or MARKIE MUNN at 598-3321.
JACK MEARS
OAK BAY REALTY LTD.

HOMES OF
ALL AGES
Required that are in need of major or minor renovations. Have purchasers willing and capable of all types of renovations.
CHARLES ARNOLD 592-6454
HENDERSON REALTY LTD.
385-9741

GLANFORD OR
LAKE HILL AREA
Needed for anxious client — level entrance home (2-3 steps OK) with full basement. 2 or 3 bedrooms. $70,000 cash.
MARJ THOMPSON
477-0141 478-8706
THE PERMANENT

YOUNG COUPLE
need 2 or 3 bedroom home in the Western Community, basement desirable large lot up to $60,000 max. Quick desision. FREDDY STARKE 386-6164 or 595-1175 CASTLE PROPERTIES LTD.

OLDER HOUSE IN JAMES BAY wanted as residence by private buyer. Phone 383-5553 after 6 pm. or write Victoria Press Box 390.

268 LISTINGS WANTED

WE NEED PROPERTIES, CONDOS TO SELL. HAVE CLIENTS WAITING. PLEASE CALL GRETA AT 383-4755.
Seaspray Properties Ltd.
386-3124

CONDOMINIUMS WANTED
LYNN HOLMES—386-6762
LANDMARK PROPERTIES

270 EXCHANGE REAL ESTATE

WORDSLEY NEAR LAMPSON. Quality adult orientated condo. 2 bedrooms, 1½ baths, large kitchen and dining area. Near shopping, sunny outlook, underground parking. Will trade for single family house. 388-6657, 656-1537 evenings.

Classified Advertising
386-2121
8:00 a.m.-6:00 p.m.
Mon.-Fri.
8:00 a.m.-5:30 p.m. Sat.

271 LOTS FOR SALE

APARTMENT
ZONED LAND
SIDNEY
Approximately 20,700 sq. ft. level land, zoned B3, 300 yards to the beach. Quiet, pleasant area with all services available. Suitable for about 12 — one to three bedroom apartments. Two-bedroom home on property. Asking $123,000. MLS. For details call: 656-3924 MAJOR LACE 656-2438
MONTREAL TRUST

SHELBOURNE AT KENMORE
Lot No. 4 $31,700
Lot No. 5 $32,300
No. No. 6 $32,900

BAYLIS PL. AT KENMORE
Lot No. 8 $33,900

STELLYS X RD.
Double serviced, could be strata duplex, distant views. Lot A $28,500
Frank Csinos 388-6275 Pgr. 2826
Seaboard Properties Ltd.
652-1141

LANDSEND ESTATES
4000 Sq. M. (approx. 1 ac.) TREED LOTS
LOCATED INN. SAANICH
Each lot backs onto a 60 acre wilderness park complete with bridal trails and foot paths reserved for your pleasure.
SERVICED BY MUNICIPAL WATER AND ROADS WITH HYDRO, TELEPHONE, AND CABLE TO FOLLOW.
$32,500 — $36,500
For brochure please call Rick Hawkes at Douglas Hawkes Ltd.
384-7128 598-1937

1 ACRE
METCHOSIN
Compare the value with any lot in the area, and you'll find this can't be beat. On city water, driveway roughed in, sweeping valley views and nicely treed. All for only $29,000. Vendor wants quick sale.
386-3231 MIKE REID 658-8419
BLOCK BROS. REALTY LTD.

10 LOT
SUBDIVISION
IN NANAIMO
10 large lots (7500 sq. ft. plus) that form their own cul-de-sac, fully serviced with sewer, water, paved street and curbs. Full price $109,000 with good terms to responsible purchaser. Call Engineered Homes, 385-6211. Eves Harry Atkey 598-1737.

PAT BAY LOTS
Half acre lots, 100x215 now on sale, Mills Rd at West Saanich Rd. City water, paved roads. View of Pat Bay. Ray Demchuck, 388-6275 local 3988. Nootka Realty.

NICELY TREED ¼ ACRE LOT for sale, Glen Lake area. Presently rented as mobile home space. Buy now as paying investment or build on this fully serviced lot. 478-1996

BEAUTIFUL VICTORIA CUL-de-sac with all services underground. Easy site zoned R2 (Duplex). Includes water meters, service laterals and choice of plans. $41,900. 385-5461.

LARGE WOODED LOTS SERVICED, 3 M CIRCLE ON MINA AVE. FROM $28,500. CALL VIDCO 388-4232.

SOOKE. SUPERIOR WOODED lots on excellent road. 2 to 3 acres from $22,000. Mountain views. 642-5508.

TWO SIDE BY SIDE LOTS, 50'x138', in undeveloped subdivision. Holland Ave district. $8,500 per lot. Victoria Press Box 357.

SIDNEY
Fully serviced lot close to town centre, 55x101, $23,900. 477-0616 evenings.

BEAUTIFUL ROCKLAND LOT, $49,500. Byron Price & Associates Ltd., 385-2458.

QUIET COLWOOD LOTS, $24,000 builders terms. Less for cash. 385-6663.

HIGH ROCKY LOT NEAR Helmcken hospital, 7500 sq. ft., $28,000. 479-2887 after 5.

SHAWNIGAN LAKE RECREational lot for sale, $7500. Phone 658-8630.

SERVICED LOT, 14,000 square feet. Langford area. Offers. 478-7991 evenings.

271 LOTS FOR SALE

Park Pacific
Proudly Presents
DEAN
PARK
ESTATES
PHASE 2 IS
NOW OPEN FOR
PUBLIC VIEWING
54 additional superb lots in a beautiful natural setting. Most of these new lots have spectacular ocean views of Haro Strait, Mount Baker and the Gulf Islands.
Located in North Saanich on the slopes of Mount Newton adjoining John Dean Provincial Park. Fully serviced lots with a minimum area of 15,000 square feet. Priced from $34,000. Choose your home site now while the selection is the greatest.
Entrance close to Panoramic Recreation Centre on East Saanich Road. From Pat Bay Highway turn off at McTavish.
SALES OFFICE
656-7041
10:30-4:30
OR
Bob Young
383-9898
or
388-6275
Pager 2494
383-4124 anytime
Park Pacific Investment Ltd.

At
BROADMEAD
WE HAVE IT ALL
Sunny seaviews, meadows, private lanes, rocky outcrops, treed seclusion, quail, pheasant and more. If you've been looking for that special spot for your new custom residence, visit us at Broadmead, a community of quality homes, created with care to preserve and compliment its unique natural beauty.
. . . 100-ft. wide lots are not the exception in Broadmead . . . that's our average lot size . . .
. . . space to live, to grow, to enjoy casual country living . . . yet just 10 minutes from city centre
. . . We have an excellent selection of ½ to ½-acre home sites available for viewing, priced from $31,500 to $44,500.
TAKE THE FIRST
STEP TO
BETTER LIVING!
Visit us at our office-display home, 950 Royal Oak Drive
8:30 A.M.-5:00 P.M. or call
658-5291
Jeannie Dewhurst
Royal Trust Corp.
384-8001 or 658-8980

DUNSMUIR
388-7868

BUILDERS TERMS
With only $3,000 down a lot, vendor will assist up and coming builder to finance his project. 3 adjoining lots available, across from Royal Oak Shopping Centre, from $26,900 each. Call:
FRANK WILLS 388-7868

1 FULL ACRE
This Beautiful ARDMORE Acre 150'x300', perked, is yours for only $32,500. ACT NOW.
ALLAN KLENMAN,
656-4242

TRY $2,000
DOWN
On these 1 acre level and treed lots. 2 lots with septic tank already installed. All on hydro, water and paved roads. Financing available for building. Ideal for mobile home. Only 25 minutes from town. Priced from $20,500 to $21,500.
For details Call:
JULIE MANNESS 382-3866
WAYNE BUTTERFIELD
479-7030
NATIONAL TRUST CO. 382-8101

LOTS CLOSE TO UVIC, LET US CUSTOM BUILD your next house. Do some of the work yourself and save money. Buy from a known Builder that has been building houses in this area for 24 yrs. Information call Mrs. Pat Saulnier, Kasapi Const. Co. Ltd. 538 Dupplin Rd. at 386-6191 or res 384-2197.

2 LOTS
BUILDERS TERMS
High Quadra area. 8105 sq. ft. and 7229 sq. ft. Asking $30,900. Try your offer and terms.
RAY MILAN
386-3231 388-6275 Pager 2495
BLOCK BROS. REALTY LTD.

HOME OWNER OR INVESTOR Level 10,000 sq ft lot, located in the heart of Brentwood - 1 blk to shopping and banking facilities. Build a single family home or duplex as this lot is zoned and double serviced to accomodate either. Further information phone Dave Thomson, 652-1040.

PRIVATE
One Acre Lot
With southern view in North Saanich "Deep Cove". Secluded and well treed. End of the road lot. Perc tested $34,000. 595-6162, 5p.m. to 10 p.m. No agents.

CENTRAL SAANICH
Large lots (10,000 sq. ft. plus) foundation and plans included. Fully serviced and close to the s

293 GULF ISLAND PROPERTIES

40 ACRES WITH 300 DEG. VIEW on Mayne Is. Huge log residence could be used as club house or retreat. Has timber, wells, sheds, rock fireplace. Offers on $235,000.
RALPH KELLER
598-5144 (24 Hrs.)
T.L. Mann & Associates Ltd.

MUST BE SOLD IMMEDIately. Savory Island waterfront lots, 3 lots appraised at $17,500, offers to $13,500. 2 lots appraised at $10,000, excellent moorage, offers to $8000. Will accept car, truck, boat, etc. in trade. 642-5345.

WANTED: 5-10 ACRE LOT, preferably flat, reasonable. Phone Patrick, 478-0459.

LOT ON SAVORY ISLAND near Tennis Courts. $4500. 754-6003

SATURNA ISLAND 110' WAterfront, 2 level, cottage, hydro, well. 478-0471.

SHRINE TICKET WINNER
Ronald Keel
6075 W. Saanich Road

5½ ACRES ON SALT SPRING Island with sea view. Well, and hydro. $26,500. Larry: 479-5704.

All Shells!



by Laura Wheeler

She'll love this puffy, fluffy, cap-sleeved vest!

It's sweetly scalloped all around and all done in easy shell stitches. Crochet vest in four colors of 3-ply medium-weight sport yarn. Pattern 701: sizes 4-6, 8-10 included.

$1.50 for each pattern — cash, cheque or money order. Add 25¢ for each pattern for first-class mail and handling. Send to: Victoria Press Ltd., Pattern Dept., 109 Crockford Blvd., Scarborough, Ontario, M1R 5B4. Print plainly pattern number, your name, address.

NEW FOR 1979! NEEDLECRAFT CATALOG—Hundreds of beautiful things to make! 3 free patterns inside. Send 75¢

129-Quick/Easy Transfers..$1.50
128-Patchwork Quilts....$1.50
127-Afghans 'n' Doilies...$1.50
126-Crafty Flowers.....$1.50
125-Petal Quilts.....$1.50
124-Gifts 'n' Ornaments..$1.50
123-Stitch 'n' Patch Quilts$1.25
122-Stuff 'n' Puff Quilts..$1.25
121-Pillow Show-Offs....$1.50
120-Crochet a Wardrobe..$1.00
119-Flower Crochet.....$1.00
118-Crochet with Squares..$1.00
116-Nifty Fifty Quilts....$1.00
115-Ripple Crochet.....$1.00
114-Complete Afghans...$1.00
112-Prize Afghans.....75¢
111-Hairpin Crochet....$1.00
107-Instant Sewing.....$1.00
105-Instant Crochet....$1.00
103-15 Quilts for Today....75¢
102-Museum Quilts.....75¢
101-Quilt Collection.....75¢

Deaths and funerals

305 DEATHS and FUNERALS

BEECH — At Saanich Peninsula Hospital on June 13, 1979, Mr. Stanley Thomas Beech, 83 years. Born in England, late residence, 1025 Stellys Cross Road, Brentwood, B.C. He leaves his daughters, Mrs. J. R. (Joyce) Robertson, Mrs. A. (Betty) Iverson, Victoria, B.C., sons, Roy, Winnipeg, Manitoba, Claude, Nanaimo, B.C., Ronald, Manitoba, Bernard, Vancouver, B.C.; seven grandchildren, six great grandchildren; sisters, Mrs. L. Brookbank, Victoria, B.C., Mrs. P. Smith, Vancouver, B.C., Mrs. L. Wensrich, Jasper, Mrs. C. Pettigrew, Detroit; brothers, Arthur, Victoria, B.C., Harry, Biggar, Saskachewan and Joe, Edmonton, Alberta, nieces and nephews.

The late Mr. Beech was an employee of the C.N.R. for 51 years. Service in the Sands Mortuary Limited "Family Chapel of Memories" 1803 Quadra Street, Victoria, B.C. on Friday, June 15, 1979 at 3:00 p.m. Rev. Will Dobson officiating. Interment at Royal Oak Burial Park. Flowers gratefully declined. Those so desiring may contribute to the Canadian Cancer Society, 857 Caledonia Avenue, Victoria, B.C.
SANDS—VICTORIA

CARTER — Darwin (Darrie) Hearne. There passed away at the Burnaby General Hospital on Monday, June 11, Darrie Carter, in his 92nd year. Mr. Carter came to B.C. at a very early age and has lived here all his life. He was predeceased by his wife, Rita in Feb., 1964 and by two brothers, Eddie and Stanley. Surviving him are four brothers, Dudley of Bellevue, Wash. and West Vancouver, Erchron of Vancouver, Nathan of Abbotsford, Eschol of Langley; also two sisters, Mrs. Aene Furgeson of Quesnel and Mrs. Elfheen (David) King of Westbridge; also many nieces and nephews. Mr. Carter was well known in S. British Columbia and Vancouver Island for his building of many hundreds of boats of many sizes and types, and will be remembered by many friends made over the years.

Funeral services will be held 10 a.m. Saturday, June 16, 1979, in Mission City Funeral Home, Mission City, B.C. under the auspices of the Christadelphian Church, of which he was a member all his adult life.

GORDON — Allan Daniel, in his 71st year, passed away on June 12, after a long illness. He leaves his loving daughters, Margaret Irwin of Prince George, Katherine Merrick of Vancouver. Also, a granddaughter, Natasha Merrick. A brother, William Gordon.

Funeral services will be held 4:00 p.m. Friday, June 15, at Burrard Funeral Chapel, 1208 Lonsdale, North Vancouver. Donations to the B.C. Cancer Society would be appreciated.

CLARK — In Victoria, B.C., on June 13, 1979, William John Clark, of 1326 Verdier Avenue, Brentwood Bay, formerly of Chilliwack and Victoria. Bill was the manager of the Dominion Hotel in Victoria for many years and had resided in Chilliwack the past 17 years. He was a Past President of the Gyro Club of Victoria, a member of the Victoria Shrine Club, the Royal Arch Masons, a former member of the Union Club. He is survived by two sisters, Mildred Burns and Marjorie A. Hall, both of Victoria; two brothers, Gordon S. in Seattle and Robert H. of Waterloo, Ontario; nieces and nephews.

Funeral services will be held on Friday, June 15, at 2 p.m. in Hayward's Thomson & Irving Funeral Chapel, 1625 Quadra Street. Rev. D. Anderson of Chilliwack officiating. Cremation to follow.

God in his wisdom
has recalled

The boon
his love had given

And though the body
slumbers here

The soul
is safe in heaven.

305 DEATHS and FUNERALS

KELLY — In the Royal Jubilee Hospital on June 12, 1979, Mrs. Rita Anne Kelly, aged 48 years, born in Griffenston, Ireland, came to Toronto in 1956 and to Cowichan in 1972, late residence 2492 Seine Road, Duncan, B.C. She leaves her husband, Joseph; son, Michael, and daughters, Christina, Evelyn and Brenda at home; two sisters in Ireland, one in Calgary, Alberta, one in Toronto, Ontario, and one in Vancouver, B.C.; one brother in Ireland and one brother in Prince George, B.C.

Prayers will be offered in the Sands Funeral Chapel, 187 Trunk Road, Duncan, B.C., on Thursday, June 14, 1979 at 7:30 p.m. Mass will be celebrated in St. Edwards Church, Duncan, B.C., on Friday, June 15, 1979 at 10:00 a.m., Rev. Father J. Rossiter celebrant. Interment at the Mountain View Cemetery.
SANDS—DUNCAN

PAWLIK — On June 12, 1979 at Gibsons Landing, Mr. Harry Pawlik born in 1907. Mr. Pawlik is survived by his wife, Olga; his mother-in-law, son and daughter-in-law, Ed and Val, daughter and son-in-law, Jean and Tom Kerrone, eight grandchildren; three greatgrandchildren and two brothers, John in Vancouver and Bill in Alberta.

Memorial service will be held Saturday, June 16 at 11:00 a.m. in St. Edward's Church, Duncan. Flowers gratefully declined, if desired donations to the Heart or Cancer Society.

PICKARD — In Victoria, B.C., on June 13, 1979, Mrs. Mildred Elizabeth Pickard, aged 91 years, born in Suffolk, England, and resident in Victoria since 1947. She leaves her daughter, Mrs. E. J. (Diana) Bray; granddaughter, Julia Bray and a nephew, Jack Mears, all of Victoria; also other nieces and nephews.

Private cremation. (McCalls.)

PRENTICE — At the residence on June 12, 1979, Clifford D. Prentice, aged 72 years, of Apt. 401-1665 Oak Bay Avenue, born in Minden, Ontario, and a resident of Victoria for 10 years. He is survived by his loving wife, Jennie L.; two sons and daughter-in-laws, Clifford and Carolyn of Bloomfield, Ontario; Joseph F. and Patricia of Whitehorse, Yukon; three granddaughters, Lisa in Bloomfield and Shannon and Shawna in Whitehorse; also his brother and sister-in-law, Frederick and Jessie of Peterborough, Ont.

Funeral service in McCall Bros. Chapel, Johnson and Vancouver Streets, on Friday, June 15, at 3:00 p.m. with the Rt. Rev. R. J. Pierce officiating followed by cremation. (Flowers gratefully declined.)

RAYNBIRD — On June 13, 1979, Frederic (Fred) passed away peacefully at the Royal Jubilee Hospital, Memorial Pavilion at the age of 86. Born in England he came to Canada in 1913 settling in Coronation Alberta. He returned to England one year later wearing the uniform of the Canadian Army. Four years later Fred returned, this time moving to Victoria. Returned to England for the last time to serve his country during the Second World War. After two Wars, Fred returned to live out the remainder of his dedicated and glorious life in Victoria. Survived by his brother, Charles in Winnipeg and sisters, Mrs. Catherine Budd and Mrs. Marjory Hide in England, numerous nieces and nephews. Pre-deceased by his brother, Tom, of Victoria. Fred will be remembered by his many friends and relatives for his generosity and kindness, his love of children and of nature and a deep concern for his fellow man. He will be missed. He was a member of Pro Patria Branch, R.C.L.

Funeral service will be held on Friday, June 15, at 3:00 p.m. in Hayward's Thomson and Irving Chapel, 1625 Quadra at Balmoral. Tony Roberts officiating followed by intermet in Hatley Memorial Gardens.

SAM — In the Saanich Peninsula Hospital on June 12, 1979, Mr. Moses Sam, aged 57 years, born in West Saanich, B.C., late residence, 14 Latess Road, Brentwood Bay, B.C. He leaves his wife, Cecelia and daughter, Cynthia, at home; sons, Gary, Brentwood Bay, B.C., Paul, Brentwood, B.C. and Reginald, Chemainus, B.C.; mother, Mrs. Agnes Sam, Brentwood Bay, B.C.; eight stepchildren; grandchildren; brothers, Samuel, Daniel and Gabriel, Brentwood Bay, B.C.; sisters, Teresa, Brentwood Bay, B.C. and Angeline, Cole Bay, B.C.; numerous nieces and nephews.

Prayers in the Sands Funeral Chapel of Roses, 9838 Fourth Street, Sidney, B.C., on Thursday, June 14, 1979 at 7:30 p.m. Mass will be celebrated in the Shaker Church, West Saanich Road, on Friday, July 15, 1979 at 10:00 a.m., Rev. Father William Mudge celebrant. Interment at the West Saanich Cemetery.
SANDS—SIDNEY

SMITH — In Victoria on June 8, 1979, long time resident, Mrs. Jessie Duncan Paterson Smith aged 99 years, late of 3690 Richmond Avenue. Mrs. Smith was born in Bathgate, Scotland and came to Canada in 1906 residing in Montreal and Winnipeg before moving to Victoria, B.C. She leaves a sister, grandniece, grand-nephew and close friends in Eastern Canada and Victoria.

Funeral service will be held Friday, June 15 at 11 a.m. in CUNNINGHAM FUNERAL CHAPEL, 1155 Fort Street, with Rev. Dr. J. L. W. McLean officiating followed by Cremation.

308 CARDS OF THANKS

THE FAMILY OF THE LATE Jesse H. E. Sidaway wish to thank relatives and friends for the many expressions of sympathy received by them during their recent bereavement. The beautiful floral tributes, letters, cards and contributions to the B.C. Heart Foundation were very much appreciated. Special thanks to Dr. D. C. Hosgood and attending Dr.'s and nurses at R.J.H. and to Rev. Marlow Anderson.

309 IN MEMORIAM

BOTTOMS - In loving memory of Clayton Wright, passed away June 14, 1978.
In memories garden we still walk
Side by side, God Bless
Ida, Keith, Darrow, Peter, Colin, Clayton

EATON — In fond and loving memory of my dear husband, Richard Eaton, who passed away after a long illness on June 14, 1977
Sleep on Beloved, your work is over,
Your willing hands will toil no more.
Our loss is great, we don't complain
But hope to meet in Heaven again.
—Mom, Louise and Don, Victor and Joan, Grandchildren Richard and Catherine and Lois.

HAYS — In loving memory of my dear husband C. CAL HAYS, who passed away June 14, 1974.
—My eternal love, Ag.

THEY SHALL GROW NOT OLD AS WE WHO ARE LEFT GROW OLD, AGE SHALL NOT WEARY THEM, NOR THE YEARS CONDEMN, AT THE GOING DOWN OF THE SUN, AND IN THE MORNING, WE WILL REMEMBER THEM.
WITH GRATITUDE, SANDS

310 FUNERAL DIRECTORS

Sands

FAMILY OWNED and OPERATED Since 1912

Victoria's 2 Dignified and Reverent Chapels

"Memorial Chapel of Chimes"
"Family Chapel of Memories"

1803 Quadra St.
Your Seven community chapels

VICTORIA	388-5155
SIDNEY	656-2932
COLWOOD	478-3821
DUNCAN	746-5212
LADYSMITH	245-2331
NANAIMO	753-2032

We Care About Vancouver Island Families

Sands

McCall's

THURSDAY
McLEAN
Mr. Duncan
1:00 p.m. FLORAL CHAPEL
WELDON
Mr. William (Bill)
2:00 p.m. FLORAL CHAPEL
TAYLOR
Mr. William
3:30 p.m. FAMILY CHAPEL

FRIDAY
FIELD
Mrs. Fanny
2:00 p.m. ST. JOHN'S CHURCH CHAPEL
SAUTER
Mrs. Frances
2:00 p.m. GRAVESIDE HATLEY MEMORIAL GARDENS
PRENTICE
Mr. Clifford D.
3:00 p.m. FLORAL CHAPEL
PRIVATE SERVICE
PICKARD
Mrs. Mildred Elizabeth

McCALL BROS. Funeral Chapels
1400 VANCOUVER STREET AT JOHNSON

For Funeral Information Phone 385-4465

Haywards (B.C. Funeral Co.)
Thomson & Irving

Funeral Chapels
1625 Quadra St.
386-3505

CUNNINGHAM FUNERAL CHAPEL
1155 FORT STREET
Phone 384-5512 or 384-8626
Offering dignified moderate service for all. Geo. S. Cunningham, owner, manager.

FIRST MEMORIAL SERVICES
Serving the Public and Exclusive Area. Undertakers for the Memorial Society of B.C. 658-5244.

311 MONUMENTS

STEWART MONUMENTAL WORKS LTD.
ESTABLISHED 1896
Marble fireplace and tabletops.
1403 May St. 384-3452
Memorial of Distinction

Mortimer's Monuments
383-6421
709 KINGS RD. (at Douglas)
FOUNDED 1877

SPELL
IT
OUT

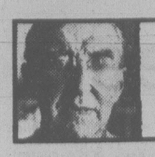
When you have something to sell, the easiest way to find a buyer is to spell it out in print! You do that by placing a low-cost Classified Ad in the newspaper, telling our readers what you have to sell. We'll help you. Give us a call today at 386-2121.

NOTICE OF APPLICATION FOR CHANGE OF NAME

NOTICE is hereby given that an application will be made to the Director of Vital Statistics for a change of name, pursuant to the provisions of the "Change of Name Act," be me: Susan Rosemarie Kizell of 340 Island Hwy., Apt. 12 in Victoria, in the Province of British Columbia as follows. To change my name from Susan Rosemarie Kizell to Susan Rosemarie Russell.
Dated this 12th day of June, 1979.
Susan Kizell

Victoria Bailiffs Ltd. IS OFFERING FOR SALE ON AN AS IS WHERE IS BASIS:
1974 Chevy II Nova
(Green in colour)
Ser: 1Y 17K4L108 795
Unit may be viewed at Gordons Towing between 9:00 a.m. and 5:00 p.m. Monday to Friday at Esquimalt Rd. & Songhees Rd., Victoria, B.C.
Parties interested should contact Victoria Bailiffs Ltd. — 382-9163.
Offers may be delivered to 836 Devonshire Rd., or mailed to P.O. Box 5035, Stn. B, Victoria, V8R 6N3
Offers should be submitted before 22 June 79.
ALL OR ANY OFFERS NOT NECESSARILY ACCEPTED.

How to handle an iris



GARDENING
Jack Beastall

Although there are enough types of irises to have one flowering each month of the year with the possible exception of August, the so-called German, or Bearded, iris is the one most often seen in home gardens.

This is Iris germanica belonging to the rhizomatous group, a rhizome being a large food storage stem from which roots extend downwards and leaves appear above soil.

The rhizome of Iris germanica lies half-in and half-out of the soil like a duck floating on water. In this position it is sunbaked in summer, but when buried it fails to produce good flowers.

A single rhizome with a strong growth bud on one end is all that is needed for a start. After producing a fan of leaves and a flower stem, two growth buds appear in the following year. Each growth bud produces leaves and flower stems and eventually develops into extension rhizomes.

In five to seven years there will be a mass of rhizomes with leaves and flowers only on new growth tips at the outer edges. When this stage is reached it is time to lift the clump, remove the rhizomes with growth buds and discard the rest.

This spreading of the rhizomes over a larger area each year is a means of reaching into new soil for food. The plants are heavy feeders that deplete the soil in the root area with each year's growth and have to find new pastures to continue their existence.

In a small garden where a striking display of color is needed for a feature in June, renovation of the iris bed is essential about every fifth year. This is done as soon as the last flowers fade. It is wise to tag each plant with its varietal name or color while still in flower.

Rarely is the remaking of an iris bed a job that can be done in an hour or two, for it involves lifting, making the new bed, washing and trimming, and the selection of rhizomes for replanting.

The first step is the removing of the clumps of rhizomes from the bed. Some of the loose soil can be worked off by hand, the rest being left for the present. The clumps, with labels attached, are stacked in the shade of shrubs or at the base of a tree, and covered with damp sacking.

The new bed is then prepared. First it is levelled, spread with six to eight inches of good compost, then dug and thoroughly mixed. Never use any manure in an iris bed as it causes a rot to develop.

The remaining soil on the clumps of rhizomes is then washed off with a hose. This should be done where other plants will benefit from the water. When the clumps are clean it is easy to spot the rhizomes which have no growth buds. These are cut off and discarded.

The best rhizomes with leaf fans are selected for replanting. For ease of handling, the fans of leaves are trimmed with a sharp knife, starting low on each side and slashing to a high point at the centre of the fan. The high centre is necessary to avoid cutting new leaves already present in the fan. The trimmed leaves will wither.

At all stages of the work the rhizomes are kept under the cover of damp sacking, not plastic.

Finally, the trimmed rhizomes are replanted, usually five to seven in a group spaced about eight inches apart. Since the rhizome must sit on solid soil, two holes are dug with a trowel, one sloping to the left and one to the right, leaving firm soil in the centre. The rhizome goes on this firm soil with the roots down the two sloping holes. The soil is filled in a pressed firm against the roots.

Since the rhizomes must bake in summer sunshine, the fan of trimmed leaves is placed to the north and the rhizome to the south.

When planting is completed the top soil is levelled to just cover the rhizomes. Watering follows, and the soil should be halfway up the sides of the rhizomes when finished. If not, more soil is filled into the hollows.

Dance centre to stage review

Winner in many categories in the recent Victoria Music Festival dance competitions, Pacific Dance Centre will present its Review '79 at McPherson Playhouse, Sunday at 2 p.m.

Principal of the Centre, Maureen Eastick, has programmed a number of her original pieces, including some of those featured in the festival dance honors performance and Highlights concert.

One of these is the ballet, *Madeleine*, adapted from the children's story of the little French schoolgirl who couldn't avoid mischief. This has been developed into a trilogy, with Madeleine seen at the ages of six, 10 and 14.

The senior ballet group will be performing their lovely award-winning traditional ballet, and Kim Tuson, the tied winner of ballet, 14 and under, will be a featured soloist. Kim also won the most versatile dancer award and shared the Wynne Shaw Award.

Scenes from the Classroom, while being precisely choreographed, provides a realistic atmosphere of the dancer preparing, from beginners' ages to senior students.

Eastick's interpretive ballet, *Jonathan Seagull*, and the Noah's Ark ballet, *Two by Two* — "with hoards of bunnies" — are on the program. "We're trying for contrast, to be as entertaining as possible," she says. "That's why I've included *Life in the Country*, which is all froth and fun."

Also on behalf of variety, there will be a few tap and jazz numbers. Velda Scobie and Sherry Black teach these dance categories for Pacific Dance Centre.

Wearing of helmets urged

Attorney-General Garde Gardom is urging motorcyclists to wear safety helmets although police will not have the power to charge offenders for the next few days.

Some motorcyclists abandoned the protective headgear after Provincial Court Judge Selwyn Romilly ruled last Friday in Burnaby that the old helmet regulation was invalid.

Bob Whitlock, superintendent of motor vehicles, said a new regulation was drafted Monday and approved the following day.

Gardom said the regulation first must be filed with the regulation clerk and published in the *B.C. Gazette* before legal action against offenders can be initiated.

He said the regulation likely will be published in the *Gazette* on Friday or Monday.

Special Offer

FOR PRIVATE PARTY CLASSIFIED ADVERTISERS

Use this handy coupon to place your Classified Advertisement and save money

FILL OUT AND MAIL TO
SPECIAL OFFER
Victoria Press,
P.O. Box 300,
Victoria, B.C.
V8W 2N4.

OR
DELIVER IN PERSON TO
2621 Douglas St.,
Victoria, B.C.

Name .....
Address .....
Phone No. .....
Signature .....
No. of insertions ..... Amount Enclosed $.....

Your ad will run as soon as possible upon receipt of this coupon and payment or please specify consecutive dates.

Classification Number ..... 10 WORDS MINIMUM

10 Words for 1 insertion in The Daily Colonist and Victoria Times: $1.20
12¢ for each additional word.

10 Words for 3 insertions in The Daily Colonist and Victoria Times: $2.85
28¢ for each additional word.

10 Words for 6 insertions in The Daily Colonist and Victoria Times: $4.50
45¢ for each additional word.

Victoria Press Box Charge $3.25 per month.
Replies to be mailed Replies to be held for pickup.

All ads must be written in regular classified style, and run on consecutive days.

All real estate, mobile home, rental and business advertising is considered to be commercial advertising and will not qualify for this special offer.

SEND CHEQUE or MONEY ORDER
— NO REFUNDS —

THE DAILY COLONIST AND VICTORIA TIMES

KILSHAWS
1115 Fort St.
AUCTION
Estate Clearance and Consigned Modern
FURNISHINGS
RUGS
APPLIANCES
FRIDAY, 7 P.M.
Attractive Chesterfield Stes., Loveseats, Recliners
BEDROOM SUITES
DINING and DINETTE SETS
Single Beds, Chests, Dressers
Coffee, End and Occasional Tables
Sarouk and Broadloom Rugs
Refrigerators, Ranges
China, Glassware and Bric-a-brac
Clearance of unclaimed articles for the Victoria Police Dept.
KILSHAWS
AUCTIONEERS LTD.
384-6441
For your sale or cash guaranteed appraisal call
KILSHAWS

Crossword By Eugene Sheffer

ACROSS
1 Hastened
5 Lettuce
8 Competent
12 Swarming multitude
13 Wild rose fruit
14 Abound
15 Radio's "Easy —"
16 Wing
17 Caesar's fatal day
18 French Revolutionary leader
20 Incarnation of Vishnu
22 Operatic interlude
26 Chili con —
29 Plaything
30 Type of code
31 Chinese island seaport
32 Mandible
33 Deer trail
34 — Plaines, Illinois
35 Soft food
36 Charges against property
37 Stops or checks
40 Castle, in chess
41 Like the stars
45 Greek letters
47 "To — with Love"
49 One (Ger. fem.)
50 French author
51 Scrap
52 Ecclesiastical tribunal
53 Eager
54 Counterpart of yea
55 British gun

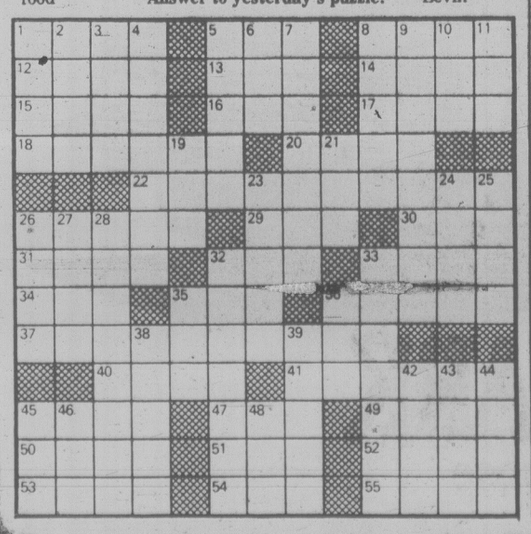
DOWN
1 Food fish
2 Size of type
3 — the score
4 Fate
5 Intone
6 Kuwait asset
7 A finch
8 One at — (singly)
9 Impress forcefully
10 Shelter
11 Prussian spa
19 Single unit
21 White House youngster
23 Day's march
24 Symbol of Judaism
25 Makes a choice
26 Muslim judge
27 Prayer ending
28 Having a platform
32 Baseball's Reggie
33 Meg, Jo, Beth and Amy
35 Con's partner
36 Future cpts.
38 Rose-colored dye
39 Part of GOP
42 Unruly mob
43 Poker stake
44 Thin
45 Wapiti
46 — the mark!
48 Author Levin

Avg. solution time: 23 min.



6-14

Answer to yesterday's puzzle.



Welcome mat's out all you buccaneers

Greater Victoria's annual splurge of weekend festivities continues Friday, Saturday and Sunday with Esquimalt's Buccaneer Days.

The activities will include a parade, dances, a midway, casino, bingo, arts and crafts displays, and sports.

Here is the program:

Friday

4 p.m. — Midway with concessions and rides opens, Esquimalt Sports Centre.
7 p.m. — Crowning of 1979 Buccaneer Queen Rhonda Perlmutter by retiring queen Brenda Staples, entertainment by Esquimalt Secondary School choir, Kariatis dancers and Sampaguita dance group, Esquimalt Sports Centre.
8:30-11:30 p.m. — Teen dance, music by Tarcus, admission $3 per person.

Saturday

7 a.m. to noon — Lions Club pancake breakfast, Bullen park.
9 a.m. — Decorated bicycle contest, Dominion Road.
10 a.m. — Midway rides and concession, Bullen park.
10:30 a.m. — Buccaneer Days parade, Esquimalt Road.
noon — Girls' softball tournament, game 1, Bullen park.
noon — Drillerama, sports centre.
noon to 5 p.m. — Bingo, Bullen park.
noon to 5 p.m. — Arts and crafts display and sale, recreation centre.
12:30-5 p.m. — Beer garden, Bullen park.
1-5 p.m. — Tea garden, Bullen park.
1-3 p.m. — Buccaneer relays, Bullen park.
2 p.m. — Girls' softball tournament, game 2, Bullen park.
2-5 p.m. — Garden club flower show, recreation centre.
2-5 p.m. — St. Paul's church tea, recreation centre.
2:30-3:30 p.m. — Children's races, Bullen park.
2:30-4 p.m. — Recreation and aquatic display, recreation centre.
2:30 p.m. — Pizza Pieman contest, Bullen park.
3 p.m. — Egg-throwing contest, Bullen park.
3 p.m. — Frisbee contest, Bullen park.
3:30 p.m. — Baby bottle contest, Bullen park.
3:45 p.m. — Women's nail-driving contest, Bullen park.
4 p.m. — Girls' softball tournament, game 3, Bullen park.
6 p.m. — Girls' softball tournament, game 4, Bullen park.
7:30 p.m. — Senior citizens' dance, recreation centre.
7-10:30 p.m. — Pirates' den casino, curling rink.
9:30 p.m. — Pirates' den dance, curling rink, tickets available at sports centre, $3 per person.

Sunday

11 a.m. — Church service, Esquimalt Salvation Army band and Timbrils singing company, Memorial park.
11 a.m. — Gorge park concession opens.
11 a.m. — Fishing derby for children age 15 and under, Gorge park.
noon — Midway, sports centre.
noon to 5 p.m. — Esquimalt Arts and Crafts Society display, sale and tea, recreation centre.
12:30 p.m. — Tug-of-war, Victoria Kinsmen vs. Esquimalt Lions, Gorge park.
1-2:30 p.m. — Children 10 and under races, Gorge park.
2:30-3:30 p.m. — Family games, Gorge park.
4-4:30 p.m. — Fishing derby closes, prizes awarded, Gorge park.
5 p.m. — Concession closes, Gorge park.

Several sports tournaments will be held in conjunction with Buccaneer days: slow pitch 16-team tournament, Friday, Saturday and Sunday at CFB diamonds on Colville Road and Rockheights and Macaulay school grounds; fastball tournament at 9 a.m., 11 a.m., 3 p.m. and 5 p.m. Saturday and 11 a.m. amd 1 p.m. Sunday at Harbour View school grounds; exhibition lacrosse games at 11 a.m., noon, 3 p.m. to 6 p.m. Saturday and 1:30-6 p.m. Sunday at sports centre; intermediate lacrosse, 11:30 a.m. Sunday, sports centre, Esquimalt vs. Parksville.

Sales tax bill passes second reading

The legislature Wednesday unanimously approved second reading of a bill allowing the already implemented reduction in sales tax but not before the NDP scorched it as an election gimmick.

NDP finance critic Dave Stupich (Nanaimo) suggested the bill should be entitled "A Tax to Effect the Re-Election of the Social Credit Government" rather than the Social Services Tax Amendment Act, 1979.

It deserves that title because it worked, Stupich said.

The NDP said over the long haul the Socred record on sales tax still averages more than the five per cent rate that was in effect when Social Credit was first elected.

The Socreds jumped the rate to seven per cent in 1976 and then dropped it back to five per cent in 1978 before lowering it to four per cent this spring.

Alex Macdonald (NDP—Vancouver East) said Finance Minister Evan Wolfe was offering a paradox in his reasons for lowering the rate.

He said Wolfe told the house in 1976 that increasing the tax to seven per cent would not depress the economy but now he says lowering the rate will stimulate the economy.

Bob Skelly (NDP—Alberni) said the bill should go further and end sales tax on building supplies.

Wolfe estimates the loss in revenue from the reduction will reach $133 million for the 1979-80 fiscal year.

Members also whipped through a number of other finance bills, giving second reading unanimously to income tax reduction, corporation capital tax reduction and pari-mutuel betting reduction.

No penalty for deputy

Attorney-General Garde Gardom has no intention of reprimanding his senior adviser for stating publicly that the compulsory heroin treatment program will not work, a Gardom aide said today.

John Eckstedt also told a Saskatchewan group that the program might violate a person's civil rights.

Gardom has refused comment on the statements because, according to an aide, the constitutionality of the heroin treatment program in the courts.

Masselink elected

Joyce Masselink was elected president of the Victoria branch of the B.C. Association of Social Workers at the branch's annual meeting Wednesday night.

She replaces June Preston who becomes past president.

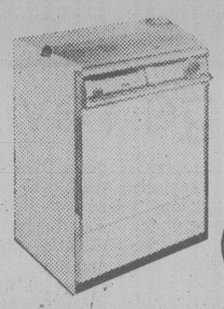
Mac-Blo buys Parksville timberland

MacMillan Bloedel has announced it has purchased nearly 3,400 acres of timberland near Parksville for more than $2 million.

The purchase was made to help offset reductions from the company's managed forest resource caused by from single-use recreation areas, rights-of-way and urban expansion.

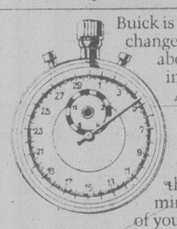
President Calvert Knudsen said the company is exploring every avenue to maintain the wood supply required for its manufacturing plants.

PROVE to YOURSELF RIGHT on the CORNER
THAT
MacDONALD'S FURNITURE MART
CORNER OF BROAD AND PANDORA (OPP. CITY HALL)
HAS THE
QUALITY, SELECTION, VALUE IN FINE HOME FURNISHINGS
USED FURNITURE 3-ROOM GROUPS
These Rental return Groups are Complete and in Excellent Condition
FROM $450 to $500
FOR FATHER
RECLINER CHAIRS
Vinyls and Upholstered
FROM $159.95
SAVE $100 — $200 — UP TO $300
ON BEDROOM AND CHESTERFIELD SUITES
VICTORIA'S LARGEST SELECTION OF REAL GOOD VALUES!
● Easy terms ● Free Storage and Delivery
"4 HUGE FLOORS" 383-1171
6-14
RIGHT on the PRICE
MEET "PATCHES"

Let us make Your Life Easier
How?

$379
With an Inglis Dishwasher!
This 2-button, 3-cycle dishwasher is loaded with features—like reversible cutting board, dual detergent dispensers, self-cleaning filter. Everything you'd expect—and then some!
from ISLAND FURNITURE MART LTD.
2513 BEACON AVE.
SIDNEY
656-3724
5-31

Downtown BONUS DAY
Eaton's Wraps it up for
daddy
June 17 belongs to daddy
Friday and Saturday
June 15th and 16th
Eaton's Will Wrap
Your Father's Day
Gift Purchase for
One Low, Low Price
That's right, for two days only, you can take your Father's Day gift purchase to the special gift wrapping bench set up on Eaton's Main Floor, View St. Entrance, and one of the pleasant helpful staff will gift wrap it for you and the cost is just 99¢
EATON'S

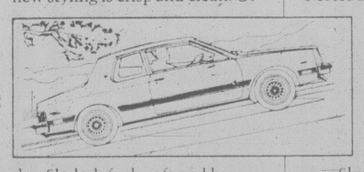
THE MOST CRITICAL FIVE MINUTES IN BUICK HISTORY...
ARE YOUR FIRST FIVE MINUTES TEST DRIVING A 1980 FRONT-WHEEL-DRIVE SKYLARK.



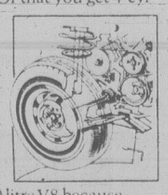
Buick is now out to change your mind about driving in the future. And a 1980 Skylark should do it, beginning with the first few minutes of your test drive.

You see, between what you're used to, and an all-new Buick Skylark—the critical difference is in the driving!

You don't have to leave the showroom to see that Skylark's new styling is crisp and clean. Or that Skylark feels soft and luxurious and roomy to sit in.



The real test is the test drive! How else can you tell that Skylark has a smooth, effortless ride similar to a big car, with the quick, precise response of a smaller car? Or that you get 4-cylinder 0-100 KPH acceleration as peppy as last year's comparably-equipped V6 model, and V6 response as good as last year's 5.0 litre V8 because



of the better power-to-weight ratio? And, until you get out on the road, how can you really experience Skylark's serene, quiet ride?

BREAKING NEW GROUND IS NOTHING NEW TO BUICK.

A new Skylark has MacPherson strut front suspension, which helps give it the feel of a big-car ride, yet hugs it to the road through the corners and, like the current Riviera, Motor Trend magazine's Car of the Year, Skylark has front-wheel drive, for impressive handling, stability and traction.



WHEN THE WEATHER IS TERRIBLE, FRONT WHEEL DRIVE IS TERRIFIC.

Skylark has the positive control that comes with rack-and-pinion steering. And Skylark's engine is mounted transversely (facing sideways), which helps explain all that room for up to five people.

What's new? Everything. And to drive it, is to know it.

There are six new models. A Skylark Coupe and a Sedan (uncommonly, there's about the same room in the rear of a two-door as in a four-door, so one size fits all); then, there's a Sport Coupe and a Sport Sedan; and our ultra-Skylarks, the Limited 2-door Coupe and Limited 4-door Sedan. As for available options, the new Skylark offers a wider choice than ever before. Just ask your Buick dealer.

NEW TIMES. NEW BUICKS.

The 1980 Skylark is a new brand of Buick that is quite spectacular for its combination of very good ideas in so many areas. Buick has a lot riding on how well Skylark's new engineering and design features are received—but, frankly, we're confident that the 1980's will belong to cars like Buick's new Skylark.

Don't hold back. Take that critical test drive now. Buying or leasing, a 1980 Buick Skylark could be the perfect new car for you.

YOU'RE PROTECTED
• New vehicle warranty 12 months/20,000 kilometres
• 3-year perforation from corrosion warranty
• Available Continous Protection Plan

GM Canada BODY BY FISHER

Some of the equipment shown or mentioned is optional at extra cost.



1980 Skylark Limited Coupe.

1980 SKYLARK
BUICK...Cutting loose

Tonight: Clear, cool
Friday: Afternoon cloud

Victoria Times

Classified 386-2121
News 382-3131

VICTORIA BRITISH COLUMBIA THURSDAY, JUNE 14, 1979 20 CENTS DAILY, 30 CENTS SATURDAY



Pete Gosvig, Eddie Eng, Charlie Parker and Charlie Gaddes . . . easier riding Bill Halkett photo

Desperate Managua looters hunt food

Times News Services

MANAGUA — Thousands of desperate Nicaraguans have begun looting long-closed stores here, dodging bullets while trying to balance huge loads of stolen goods.

As word of break-ins spread, slum residents ran toward stores and shopping centres in middle-class areas, scrambling barefoot over piles of broken window glass to fill boxes and bags.

Commerce has totally shut down in the city, as a three-week-old strike has given way to widespread street battles.

Even those with money can no longer buy food.

With the battle for Managua still intense, the U.S. Air Force flew out two more planeloads of U.S. citizens Wednesday — about 150 persons mostly women and children — to the Panama Canal Zone for transfer to commercial flights home.

Heavy fighting was again reported in the northern part of the country, where Sandinista guerrillas control several cities and a number of small villages while the National Guard concentrates its main effort in Managua.

President Anastasio Somoza,meanwhile, told a U.S. television interviewer the fighting and looting were "only in certain parts of the city, but the country in general terms is at peace."

Somoza said his troops now control the west, north and south of the city and are mopping up guerrilla strongholds in the east alongside the airport road.

As battles in widespread areas of the city continued, the National Guard regained some territory and lost some won the day before. Tuesday, about half of the five-mile highway to the international airport was clear of rebel barricades.

Wednesday, while the airport itself apparently remains untouched — and a flight from Miami landed — the tenacious guerrillas reconstructed barriers.

Despite the fact that many people in the slums talk about rebel-controlled areas as "liberated zones" or "peoples' areas," the Sandinistas can be ruthless with some local residents.

Wednesday morning, a sobbing man ran into the Intercontinental Hotel with five small, dirty children. He said he was a teacher from a nearby barrio who the guerrillas had branded an "oreja," — the Spanish word for ear that, in local vernacular, means government spy.

The man said the rebels had posted his picture on street corners, burned down his office and issued orders for his death.

Plea on beer from Mitchell

If smokers have a friend in Don Lockstead, then beer drinkers have a buddy in Frank Mitchell.

Lockstead, the chain-smoking NDP MLA from Mackenzie was the sole member who opposed an increased tax on tobacco last year.

And Mitchell, the newly elected NDP MLA for Esquimalt-Port Renfrew made a plea on behalf of beer drinkers in the legislature Wednesday.

Mitchell objects to the fact that the three-year-old sales tax rate of seven per cent still applies to alcohol. Everything else is assessed at four per cent.

"Beer is the working man's beverage," he told the house, adding if the legislature can't see its way clear to cut the tax on all liquor products, it should at least consider beer.

Mitchell said that as a policeman, he is aware of the dangers of abuse of alcohol, but he said it is also time to stop considering alcohol an evil.

That view was expressed by old Labor MLA Tom Uphill (Fernie), his seat-mate, when he was first elected to the house in 1951, Mitchell said.

'Hog straddlers' after MLAs

By DEREK SIDENIUS
Times Staff

Members of the Bounty Hunter motorcycle club in Victoria are going to fight the compulsory helmet law that will be coming into effect within the next few days.

The Harley-Davidson "hog" straddlers decided at a meeting Wednesday night to start a letter-writing campaign to their MLAs to get help in changing the law.

Spokesman Pete Gosvig, 28, said the group wants to use legitimate means to try to pressure the government into giving experienced riders the choice of wearing a helmet.

"We want to try to get public opinion behind us," he said.

However, if those efforts fail, there are rumblings of tougher action.

There is talk of a possible protest ride to the Legislative Buildings involving as many as 200 bikers from the Island and Lower Mainland.

And Gosvig said some thought is being given to defying the law by not wearing helmets.

"We could clutter up the court with charges, just to show how ridiculous the law is," he said.

For the past three weeks, the group has been circulating a petition which they intend to present to Premier Bill Bennett.

The petition asks the government to amend the helmet regulation so that only riders under the age of 19 or with less than two years motorcycle riding experience will have to wear an approved safety helmet.

Club members say they have close to 2,000 signatures and claim support has come from some unexpected quarters including a retired policeman, as well as lawyers, doctors and paramedics.

A regulation requiring motorcyclists to wear helmets was quashed last week by Burnaby provincial court Judge Selywn Romilly who ruled the law was invalid because the province failed to set its own standards for approved helmets.

Since then a new regulation has been drafted and

See BIKERS page 2

ON THE INSIDE

Eat heartily, pay heftily

B.C. Ferry passengers who enjoy a hearty breakfast are going to have to pay more — a hefty 45 per cent more in the popular buffet lounge. Page 13.

Abacus boon to directors

Abacus Cities Ltd., a Calgary-based real estate development firm that now is in receivership, granted credit of $1,813,737 to its directors and senior company officials in the last nine years and $1,614,256 was still outstanding in mid-April. Page 24.

Fluoride probe ordered

A federal investigation has been launched into reports that fluoride pollution on Cornwall Island from a U.S. aluminum smelter has been killing cows, vegetation and impairing Indian health. Page 25.

Hell of a blunder

Former Liberal finance minister Jean Chretien describes Prime Minister Clark's promise to move the Canadian embassy in Israel to Jerusalem as a "hell of a blunder" liable to cost Canadians money, jobs and oil. Page 28.

Suzuki scores politicians

Politicians are "total morons when it comes to applying science," says zoologist Dr. David Suzuki, and can't deal with such questions as uranium, mining and communication satellites. Page 41.

INDEX

Births	43	Family	29-31
Capital Scene	12	Finance	8, 9
Classified	43-55	Gardening	55
Comics	36	Sports	14-19
Deaths	55	Theatre	37-39

Dollar exchange

U.S. dollar at banks this morning bought $1.1680 Canadian, according to the Greater Victoria Information Centre.

Western winners on page 34



$7.5 billion drain for U.K. investors

LONDON (CP) — British investors lost a total of more than £3 billion ($7.5 billion) in two days as share prices continued to slide today in the wake of the new Conservative government's controversial budget.

The budget reduced personal income taxes but pushed up sales taxes and interest rates and the government acknowledged that inflation, currently about 10 per cent, may shoot up to an annual rate of 17 per cent later this year.

Unions, worried about higher costs, have warned they will seek sharply higher wages in their next round of demands. Scottish miners said they will seek a minimum wag of £140 ($350) a week, a boost of about 60 per cent over their current rate.

No hospital budget cut insists McClelland

Health Minister Bob McClelland reiterated Wednesday that there have been no cuts in hospital budgets and none are intended.

McClelland made the claim Wednesday after NDP MLAs delivered scathing criticism of current hospital funding.

Urged by Gordon Hanson (NDP—Victoria) to drop the five-per-cent ceiling imposed by the government on hospital budget increases, McClelland said "there is no five-per-cent ceiling and there never has been."

McClelland said hospitals now are getting more money than ever before.

However, Finance Minister Evan Wolfe made reference last January to a five-per-cent ceiling on hospital budgets while announcing a government program for the control of local property taxes.

Hospital workers at Victoria's Glengarry hospital and at Burnaby General hospital have taken action this week to protest what they claim arebudget cuts.

Hanson said staff at Glengarry walked off the job Tuesday complaining about inadequate food, unsanitary kitchen conditions and a lack of nurses.

He said hospital administrator Jack Howard had stated he was having difficulty getting supplies and staff had been reduced by six or seven because of government cuts.

McClelland said the government has allocated an extra $25 million for hospitals for wages, supplies and services.

Staff members of Burnaby General Hospital spent their lunch hour Wednesday picketing the hospital's admissions entrance protesting recent cuts they said resulted in layoffs and curtailment of new programs.

Dennis Cocke (NDP—New Westminster), the former health minister, said the situation was "the ultimate irony."

"The minister said today there are no problems, no cutbacks, and yet every hospital in the province — with a few exceptions — is having the same kind of trouble that they are having at Burnaby General."

Troops help trucks along

Times News Services

Troops and highway patrolmen protected truck convoys moving in violence-torn Alabama today despite the independent truckers' protest.

But the independents shut down fuel depots in three southern states, drying up gas supplies and forcing officials to seek court orders to end the blockades.

The week-old slowdown disrupted commerce in at least 29 of the 50 states.

Scores of truckers were arrested on various charges as convoys snarled traffic in at least six states. Numerous truck stops were blockaded from New England to Oregon. Some Canadian truckers entering U.S. trouble spots were also blockaded and their tires shot out.

The demonstrations escalated this week after the Independent Truckers Association urged all 100,000 U.S. owner-operators to join in a protest to demand guaranteed fuel allocations, standardized weight and load regulations and an increase in the speed limit to 104 km/h.

And state leaders attending the western governors' conference in Sun Valley, Idaho — facing the possible loss of valuable farm produce as a result of the truckers' shutdown — urged the Interstate Commerce Commission on Wednesday to allow rate increases for merchandise hauled by the independents.

"We want to get this over with as quick as possible," said Bill Scheffer of Breezewood, Pa., national vice-president o the Independent Truckers Association. "It's either a slow death or a fast one and we'd just as soon get it over with."

The truckers received added support Wednesday from the National Association of Truck Stop Operators, representing 1,100 truckstops, many of which have been blockaded or closed voluntarily.

William Maebert, incoming chairman of the association and owner of a truck stop in St. Augustine, Fla., called on Transportation Secretary Brock Adams to become "actively and vocally involved" in seeking solutions to the diesel fuel problems.

The protesting truckers want guaranteed diesel fuel allocations and a decrease in prices they say have reached as high as $1.29 a gallon in some areas. The U.S. gallon is about four-fifths of a Canadian.

In Arizona, where most

See TROOPS page 2

Indefinite probation for shots in arena

TERRACE (CP) — A 15-year-old Terrace boy was placed on indefinite probation Tuesday for firing four rifle shots at Prince Rupert hockey players following a brawl Jan. 6.

The juvenile, who pleaded guilty to possession of a firearm dangerous to the public, was ordered to perform 200 hours of community work and to stay off arena property.

Judge Darrell Collins also prohibited the juvenile from possessing a firearm, ammunition or explosives for two years.

No one was injured in the shooting which happened outside the arena. The juvenile fired at a van filled with the 16- to 18-year-old Prince Rupert players.

Earlier, during the game which was won by Prince Rupert, several off-duty RCMP officers were needed to break up a brawl which broke out between the Prince Rupert team and some of the Terrace fans. There were no injuries in the brawl.

AEC chief blasts 'horror stories'

TORONTO (CP) — The nuclear industry, on the defensive in recent months because of criticism about the safety of nuclear energy, sprang back this week with a vigorous campaign to tell its side of the story.

Jon Jennekens, chairman of the Atomic Energy Control Board, addressing 700 members of the Canadian Nuclear Association, blasted the media saying they had created horror stories about the nuclear accident at the Three Mile Island plant in Pennsylvania.

He said the news media alarmed millions of people "with nuclear horror stories based on misinformation and misunderstanding."

Although Jennekens said the media faced difficulty in acquiring accurate information, "much of the coverage which ensued went well beyond the bounds of objectivity and credibility."

The conference, given the theme title The International Challenge began less than 10 days after thousands of anti-nuclear demonstrators around the world marched on nuclear power plant sites protesting against atomic energy.

A demonstration at the Darlington nuclear generating site about 70 kilometres east of Toronto drew more than 1,000 protesters.

Bob Taylor, chairman of Ontario Hydro, said the greatest challenge facing the nuclear industry was to convince society that nuclear power is still a safe and environmentally rational form of energy.

"To dispel the fears of an anxious public, irrational as they may at times seem to us, is no mean feat and our success will be measured by the degree which we can convince that public that they no longer ask questions that begin with the two words 'what if.' "

Ontario Premier William Davis told an association dinner audience that his government would remain firm in its commitment to nuclear power, which he called an efficient and safe industry.

He said nuclear station employees are safer at work than they are in their own homes.

"Indeed on the basis of current evidence it would be difficult to find another industrial workplace as safe in today's world."

His statement came about two weeks after a report was made public explaining how two employees of the Bruce nuclear plant received overdoses of radiation from an April 28 accident.

The plant is about 145 kilometres northwest of London, Ont. The report also listed several violations of safety

See AEC page 2

TORONTO STOCK EXCHANGE TRADING

Distributed by CP

Toronto Stock Exchange—June 14

Complete tabulation of Thursday transactions. Quotations in cents unless marked $. z—Odd lot. xd—Ex-dividend. xr—Ex-rights. xw—Ex-warrants. Net change is from previous board-lot closing sale.

Stock	Sales	High	Low	Close	Net Ch'ge
A and B					
Aby Gin w	200	$5¼	5¼	5¼	
Abitibi	13614	$18¾	18½	18½	— ⅜
Abitbi 7½p	z15	$49¾	49¾	49¾	
Ackind 2p	200	$15	15	15	
Action Trd	850	72	72	72	— 4
Adanac M	6300	247	241	247	+ 2
Advocate	1500	295	290	290	+10
Afton Min	525	$15⅞	15½	15½	— ⅛
Agnico E	13200	$7¼	7	7	— ⅛
Agra Ind A	500	$6¾	6¾	6¾	
Ahed C	500	140	140	140	—10
Akaitcho	500	86	86	86	
Albany	286900	85	76	84	+ 8
Alt Energy	4584	$29	28½	29	+ ½
Alta Gas A	50261	$23⅜	23	23⅛	— ⅛
Alta G E p	1360	$26	26	26	
Alta G F	200	$28⅛	28⅛	28⅛	+ ⅛
Alta G 9.76	100	$27⅞	27⅞	27⅞	+ ⅛
Alta G 7.60	250	$25⅝	25¼	25¼	— ⅛
Alta G 6⅜	55650	$32½	32⅛	32¼	— ⅛
Alcan	14586	$43	42½	42⅞	— ¼
Algo Cent	713	$24	23⅝	23⅝	— ⅜
Algoma St	8158	$30¼	30	30	
AStel p	500	$26½	26½	26½	
Allarco Dv	z25	$44	44	44	
Alumin 4 pr	300	$16½	16½	16½	
Almin 4½ p	200	$38¾	38¾	38¾	
Alum 3rd p	125	$26⅞	26⅞	26⅞	
Am Bonza	8540	19½	19½	19½	
Am Larder	5000	32	31	32	+ 1
Am Eagle	28800	320	300	320	+10
Am Leduc	5400	30½	29½	30	— 1
Andres W A	407	$14⅜	14¼	14¼	— ⅝
Andres W B	207	$14	14	14	— ¾
Ang CT 4½	z22	$27½	27½	27½	
Ang D Gld	1100	170	162	162	— 3
Ang U Dev	800	485	460	485	+35
Anthes C p	z20	$72	72	72	
Aquitaine	30150	$37	35¾	37	+ ⅝
Arbor C	500	117	117	117	+ 1
Argosy	2160	40	39	39	— 6
Argus	100	$25	25	25	
Args 250 p	200	$32⅞	32⅞	32⅞	
Asamera	29275	$18	17⅝	17⅞	+ ¼
Asbestos	500	$45½	45½	45½	
Asoc Porc	7500	145	135	145	+10
Atco A	7780	$22⅜	22	22¼	+ ⅛
Atl C Cop	11100	70	67	70	+ 3
Atlas Yk	6000	85	84	84	— 5
Ato Hard A	235	14⅝	14½	14⅝	+ ⅛
BC Sugar A	350	$35¼	35¼	35¼	+ ¼
BP Can	10676	$28¾	28	28⅜	— ⅜
Banister C	2600	$11⅛	11⅛	11⅛	
Bank BC	866	$35	34¾	34¾	+ ¼
Bank Mtl	19310	$23	22⅝	23	+ ⅛
Bank N S	11770	$22⅜	22⅛	22⅜	+ ⅛
Bankeno	21350	350	330	335	—15
B Cdn Nat	450	$15⅝	15½	15⅝	+ ⅛
Barex	1100	7½	7½	7½	
Barv Expl	4300	156	151	151	— 4
Baton B	200	$13⅝	13½	13½	— ¼
Bay Mills	300	$15⅝	15⅜	15⅜	— ⅜
Becker B p	184	$7⅜	7⅜	7⅜	
Bell Canad	27979	$22½	22¼	22⅜	
Bell A pr	z1	$65½	65½	65½	
Bell B pr	z20	$66¼	66¼	66¼	
Bell 2.28	z78	$33½	33⅜	33⅜	
Bell 1.96	2325	$27⅜	27½	27½	
Beth Cop A	z50	$20	20	20	
Bl Hawk	z300	14	14	14	
Blakwod A	200	$5⅞	5⅞	5⅞	— ⅛
Block Bros	1050	$9¼	9⅛	9⅛	— ⅛
Bombr	300	$11¼	11¼	11¼	— ¼
Bonza O	8150	$8	7¾	7¾	— ⅛
Border C	950	350	340	340	—10
Bovis Cor	3104	67	67	67	
Bow Valy	10385	$30⅛	29¼	29¾	— ¼
Bow-m pr	180	$42½	42⅛	42⅛	— ⅞
Bralor Res	17452	$15⅞	15½	15⅞	+ ⅜
Bramalea	255	$23	22⅞	22⅞	— ⅛
Brscn A	051167	$28	22½	23	— 1
Brascan B	110	$22⅜	22⅜	22⅜	
Brscn 8½	500	$27⅝	27⅝	27⅝	— ⅛
Brenda M	1250	$18¾	18½	18¾	+ ⅛
Bright A	210	$17½	17½	17½	+ ¼
Brinco	3800	$8⅝	8½	8½	
BCFP	2465	$22⅞	22⅜	22⅝	— ¼
BCFP pr	z35	$41	41	41	
BC Phone	12274	$17¾	17⅝	17⅝	
BCPh 4¾ p	z15	$53	53	53	
BCPh 5.15	z25	$66½	66½	66½	
BCPh 5¾ p	z25	$70½	70½	70½	
BCPh 6.80	z75	$22	22	22	
Broul Reef	z200	43	43	43	
Brunswk	82630	$9⅛	8⅝	9	+ ⅛
Budd Can	2300	$8	7¾	8	+ ¼
Budd Can w	1500	35	35	35	
C					
CC Yachts	700	325	325	325	
CAE A	2160	$34⅛	33½	33½	— ½
Cad Frv	17800	$18¾	18⅛	18¾	+ ⅜
Cad Frv A	3100	$10½	10	10	— ⅜
Cal Pow A	2724	$45¾	45⅜	45¾	
Cal P 7 p	z1	$99	99	99	
Cal P 7½ p	25	$101	100½	100½	— ½
Cal P 10 p	170	$110	110	110	+ ¾
Cal P 9.80	100	$110	110	110	+ ¾
Cal P 2.36	200	$29	29	29	
Cal P 8¾	55	$107	107	107	— 1
Calvert	10000	56	56	56	— 1
Cam Mine	9000	27½	26½	27½	+ 1
Camflo	21200	$14½	14¼	14½	+ ⅛
C Chib A	2150	$6⅝	6⅝	6⅝	
Camp RL	12400	$21½	21	21¼	+ ¼
Can Cem	3029	$13¼	12⅞	13	
CCe Cp	249	$16⅜	16⅜	16⅜	+ ⅛
CDC pr B	115	$112¼	112⅛	112⅛	— ⅛
Can Malt A	300	$34	34	34	
C Nor West	37610	$13½	13⅜	13½	
C Packrs	1700	$27⅞	27⅜	27⅞	+ ¼
Can Perm	24200	$20¾	20⅛	20¾	+ ½
CPerm 6¾	1200	$27	27	27	
CS Pete	15650	$5¾	5⅜	5⅜	
Can Trust	656	$27⅛	26¾	27⅛	+ ¼
C Trust 7¼	300	$21¼	21	21	— ½
C Trust 7¾	500	$19⅞	19¼	19¼	—1½
C Tung	2108	$26	24¾	26	+ ¾
CCablesy A	1000	$21¼	21¼	21¼	
C Cable w	2600	150	146	150	+ 5
Cdn Cel	9732	$10¼	9⅝	10¼	+ ¾
CC Man A	125	$28¼	28¼	28¼	
C Curtis	z100	75	75	75	
C Formost	100	$8⅜	8⅜	8⅜	+ ⅛
C Found pr	z55	$8½	8½	8½	
C Hidrogas	36350	$6	5¾	6	+ ¼
C Homestd	88490	$23	21	21½	— ½
Cl Bk Com	23864	$26	25¾	25¾	— ⅛
C Lencour	11000	15	15	15	+ 1
CLI Pete	9800	102	96	102	+ 5
C Manoir	300	$6½	6½	6½	
C Marconi	1200	$12⅜	12¼	12⅜	
C Merrill	100	$19⅜	19⅞	19⅞	
CNat R	42746	$6	5⅝	5¾	
C Occdntal	6945	$36⅝	36¼	36¼	— ¼
C Ocdntl p	800	$28¼	28¼	28¼	
CP Inve	2420	$31⅛	30⅛	30½	— ½
CP Ltd	22039	$31⅞	31⅝	31⅝	— ⅜
CPL A p	1450	$10½	10½	10½	
C Reserve	36848	$19½	18	19½	+ 1½
Cdn Sup O	4228	$14	136	141	+ 4
Cdn Tire	1500	$30½	30½	30½	
Cdn Tire A	21475	$32	31⅜	31¾	
C Utilties	1400	$20	19⅞	19⅞	— ⅛
CU 10¼	950	$27	26⅞	26⅞	— ⅛
C Util 9.24	475	$27⅝	27⅜	27⅝	
Canbra	600	395	390	390	
Candel Oil	515	$42	42	42	
Canray	700	170	166	170	+ 3
Canron A	650	$29	29	29	
Cara	6000	$13¼	12¾	13	
Carl OK	5845	$5⅞	5¾	5¾	— ¼
Carl B p	150	$32⅜	32⅜	32⅜	
Carma A	580	$15½	15¼	15¼	— ¼
Car A	400	275	255	255	—45
Cassiar	14110	$12⅜	11⅞	12¼	+ ⅜
Celanese	45655	$6⅛	5⅞	6⅛	+ ⅛
Celanes 1 p	300	$11¾	11¾	11¾	— ⅛
Cenex	2700	215	212	215	— 2
Cfi Est A	3200	$12⅛	12	12	
Cent Pat	1400	240	233	240	
Chnclr	12000	380	370	375	—15
Chib Kay	3000	10	10	10	
Chieftan D	10650	$27	25¾	27	+ ⅛
Chieftain p	100	$205	200	205	— 7
Chimo	3800	150	145	145	— 5
Chromaco	500	250	250	250	
Chrysler	1700	$9⅜	9⅛	9½	
CHUM B	400	$10¾	10¾	10¾	
Coch Will	3000	62	62	62	— 1
Cockfield	500	450	445	450	— 5
Coin Lake	1000	14	14	14	— 1
Cominco	4715	$37¾	37½	37½	— ¼
CC Tr p	100	$11½	11½	11½	— ¼
C Holiday I	200	$9¾	9¾	9¾	
Conuco Ltd	13000	$5½	5⅜	5½	
Con Bath A	6653	$12⅞	12¾	12¾	— ⅛
Con Fardy	3900	350	340	340	— 5
C Durham	7000	146	141	144	— 3
C Marben	4500	72	70	70	— 3
C Morisn	4800	160	160	160	— 3
Cons Prof	18922	43	40	42	+ 1
C Rambler	6400	250	248	250	+ 5
Con Textle	375	$5½	5½	5½	+ ¼
Con Distrb	2450	$10⅞	10⅝	10¾	+ ⅛
Cons Gas	20140	$24⅜	23¾	23¾	— ⅝
Con Gas D	850	$31½	31½	31½	— ¾
Con Glass	900	$15	15	15	
Conwest	1700	$6½	6⅜	6⅜	— ⅛
Cooper C	250	$7½	7½	7½	
Cop Fields	18966	460	450	450	—20
Corby vt	300	$26¾	26⅝	26⅝	+ ¾
Coseka R	23805	$9⅜	9	9⅜	+ ⅛
Costain Ltd	600	$15⅝	15½	15½	
Courvan	5500	15½	15	15	
Craigmt	1295	$7½	7¼	7⅜	— ¼
Crestbrk	1470	$14¼	13⅞	14¼	
C Zelrba A	100	$22¾	22¾	22¾	+ ⅛
Crush Intl	1410	$14⅜	14	14⅜	+ ⅛
Cuvier M	10000	46	46	46	+ 3
Cyprus	14275	$16¼	15½	16	+ ⅞
Czar Res	15850	$8¾	8⅝	8⅝	— ⅛
Czar Res p	2180	$30	29⅞	29⅞	— ⅛
D to G					
DRG Ltd A	300	$6⅜	6⅜	6¾	+ ¼
Dale-R	609	$13⅞	13⅞	13⅞	+ ⅛
Dalmy A	900	$8⅜	8½	8⅝	— ⅜
Daon Dev	19220	$15	14⅝	14¾	— ¼
Daon A	450	$7½	7⅜	7⅜	
Daon 8¾ p	2100	$9⅜	9¼	9¼	— ¼
D Eldona	6600	124	122	122	— 2
Denison	10365	$27	26½	26½	— ⅜
Dicknsn	8300	$8⅜	8½	8½	— ⅛
Digtech	3450	$6	5¾	6	+ ½
Discovry	2400	93	93	93	
Doman I	2300	$8	7¾	7⅞	
Dome Mine	4969	$45	44	44½	+ ¼
D Pete	133563	$50⅞	49¼	50½	+ ⅛
D Bridge	3256	$36⅝	36⅛	36⅝	— ⅛
D Citrs A	400	$5¼	5¼	5¼	
DExplor	48050	33	29	29	+ 1
Dofasco A	3805	$34½	34⅜	34⅜	
Dofasco p	150	$68	68	68	+ 1⅜
Dom Store	245	$18½	18½	18½	— ¼
D Textle	2173	$14	13¾	13⅞	— ⅛
Domlim A	200	$16	16	16	— ¼
Domtar	4234	$27	26¾	27	+ ⅛
Dr Mc C A	300	$13¼	13¼	13¼	
Du Pont	800	$22	21⅞	22	
Dustbane	350	$9½	9½	9½	+ ¼
Dylex L A	700	$13½	13½	13½	
Dynamar	31260	223	210	220	— 3
E-L Fin	400	$11¾	11⅜	11¾	+ ½
E-L Fin p	500	$13	13	13	+ ⅜
East Mal	1600	180	175	175	
East Sul A	3020	235	230	235	— 5
Estn Prov	200	$8	8	8	— ½
Econ Inv	960	$19¼	19¼	19¼	+ ¼
Ego Res	20450	300	283	290	— 9
Electro K	1000	45	40	40	— 5
Elhm A	3000	$5⅜	5⅛	5¼	— ¼
Emco	600	$10⅝	10⅝	10⅝	
Emco w				1800	
Extndcar	400	$6¾	6¾	6¾	
Falcon C	13420	$8⅜	8⅛	8¼	— ⅛
Fibrg Nik A	1780	$62	61½	61¾	
Fed Ind A	1804	$7	7	7	
Fed Pion	625	$43⅛	42	43⅛	+ ⅛
Fed Trust A	1200	360	355	360	
Fidelity Tr	1700	$5	5	5	— ¼
Finning T	100	$34½	34½	34½	
F City Fin	100	$11	11	11	— ¼
F Cty Tr B	1300	$9¾	9½	9¾	+ ¼
F Cty Tr C	1300	$8⅜	8¼	8¼	— ⅛
F Mar	77800	135	108	135	+28
Foodex p	2100	$8	7⅞	8	
Ford Cnda	135	$71½	71½	71½	+ ½
F Sea A pr	100	$9	9	9	
Francana	7200	$13	12¾	13	+ ¼
Fraser A	200	$15½	15½	15½	— ½
G&H Steel	800	300	300	300	+ 5
G M Res	2928	$5¼	5⅛	5⅛	— ¼
Gaz Metr	2200	$6½	6⅜	6½	— ⅜
Gen Baker	100	$6⅞	6⅞	6⅞	+ ½
G Distrb w	1000	280	280	280	+ 5
GMC	2415	$70¼	70	70	— ¼
Genstar L	10277	$23½	22¾	22¾	— ¼
Giant Yk	300	$11¼	10¾	10¾	— ½
Gibraltar	13870	$8⅜	8¼	8⅜	
Gibe Rity p	1500	$25¼	25⅛	25¼	+ ⅛
Goldund M	9500	75	75	75	
Goodyear	1400	$23⅞	23⅞	23⅞	+ ¾
Graft G	230	$16⅞	16⅞	16⅞	
Graft G A	40700	$16¼	16	16	
Graft G p	716	$38¼	38¼	38¼	— ¼
Granduc	3000	142	139	142	+ 2
Gt Oil Sds	980	$17½	17⅜	17⅜	— ⅛
GL Forest	2015	$45	44	45	+1½
GL For w	3380	$11½	10¼	11½	+ 1
Gt West S	8700	305	295	305	+ 5
Greyhnd C	1600	375	320	375	+55
Greyhnd	115	$23½	23½	23½	+ ½
Guar Tr p	300	$20⅜	20⅜	20⅜	+ ⅛
Gulf Can	38278	$58⅛	57⅜	57½	— ¾
Gulfstrem	13000	78	75	77	
H to L					
HCI Hldg	300	$12¾	12¾	12¾	
Hardee	5000	85	85	85	+ 3
Hard Crp A	6550	330	320	320	—20
Hard Crp C	300	295	295	295	
Harlequin	3450	$14¾	14½	14½	— ⅛
Hatleigh A	430	$6¼	6⅛	6⅛	— ⅛
Hatleigh B	700	$6⅝	6¼	6⅜	
Hawker A	17320	$14	13¾	13¾	— ¼
Hawker pr	150	$70	70	70	
Hayes D	5115	$11½	11¼	11½	+ ½
Hedway A	33200	$6⅛	6	6⅛	+ ⅛
Highmont	12600	$5¼	5	5⅛	— ¼
Holinger A	261	$38⅞	38¾	38⅞	— ⅛
Home A	4094	$67¾	67	67¼	— ¼
Home B	413	$64½	64¼	64¼	—1¼
H Bramor	240	410	410	410	— 5
H Bay Mng	7230	$20⅛	20	20⅛	+ ⅛
H Bay Co	13146	$28⅞	28½	28½	— ⅛
HBC pr	26009	$23⅜	23⅛	23⅛	— ⅛
HB Oil Gas	4537	$72	70½	70½	—1¼
Husky Oil	z65	$55¼	54⅞	54⅞	
Husky A pr	200	$42½	42½	42½	
Husky B pr	500	$42	42	42	— ½
Husky E w	200	$34¾	34¾	34¾	+ ¼
Hydra Ex	4060	45	43½	45	+1½
IAC	20895	$18⅞	18⅜	18⅝	— ¼
ITL Ind	3650	430	420	430	+10
IU Intl	10275	$15⅜	15⅛	15⅜	— ⅛
Imasco	5710	$43¾	43½	43¾	+ ⅛
Imp Oil A	62271	$34¼	33½	33⅞	— ¾
Imp Oil B	412	$34	33¾	33¾	— ¼
Inco	56692	$23⅞	23¼	23¾	— ¼
Indal	12175	$15¾	15½	15⅝	
Indusmin	513	$22	22	22	
Inglis	150	$15	15	15	+ ⅛
Inland Gas	2500	$15	15	15	
Inland G p	z30	$12½	12½	12½	
Inlnd G 10p	100	$28	28	28	
Inter-City	80798	$15⅞	15¼	15½	
Inter C B p	1600	$19	19	19	+ ¼
Inter C B w	4500	$12	11⅞	11⅞	— ⅛
Int Div	3200	330	325	330	— 5
IBM	z353	$90	86	86¾	
Int Mogul	3940	$7⅛	6⅞	6⅞	— ⅜
I Mogul A	120	$14¼	14¼	14¼	+ ¼
Intpr Pipe	9127	$20¾	20⅛	20⅛	— ¾
Ipsco	2727	$19¾	19½	19¾	— ¼
Inv Grp A	300	$16	15⅝	16	+ ½
Iron Bay T	300	$6⅜	6½	6½	
Irwin T A	1717	345	335	345	+ 5
Island Tel	z5	$17¾	17¾	17¾	
ISO	1200	225	225	225	
Ivaco A	22000	$16½	16⅜	16½	+ ⅛
J Q Res	z200	70	70	70	
Jannock	3129	$25½	25	25½	+ ¾
Jannock 8	z11	$14¾	14¾	14¾	
Jannock w	693	$14⅞	14½	14⅝	+ ⅛
Jorex Ltd	3500	34	32	34	+ 1
Joutel	10500	99	96	96	— 4
Kaiser Re	18404	$24⅞	23⅝	24⅛	— ⅜
Kam Kotia	9400	$5⅜	5¼	5⅜	+ ⅛
Kaps Tran	3700	182	179	179	
Keeprite B	1950	$14	14	14	
Kelly D A	200	$8¾	8¼	8¼	— ½
Kelsey H	275	$25½	25½	25½	
Kerr A A	4561	$10	9⅞	9⅞	— ⅛
K Anacon	87866	39	32	39	+ 8
La Luz	z50	$6½	6½	6½	
Labatt A	17290	$23¾	22¾	22⅞	— ½
Labatt A p	200	$22⅝	22⅝	22⅝	— ⅝
Lab Min	300	$39½	39	39½	+ 1
Lacana	12600	$5⅝	5½	5½	
Lacana w	1100	340	340	340	
L Shore	z20	340	340	340	
Lakehead	16001	27	26	26	+ 2
Lasitr Km	6000	93	93	93	+ 2
Laurasia	8500	30	29	29	— 1
Lau Fin 140	200	$26	26	26	+ ¼
Lau F 2.00	z25	$39½	39½	39½	
Lau Fin p	200	$15¼	15¼	15¼	+ ¼
Lava Cap	500	91	91	91	
Leigh Inst	2800	$10	9½	9½	— ⅜
Liberian	3000	$8⅛	8	8⅛	— ⅛
L L Lac	1044	350	350	350	
Lob Co A	1150	435	425	435	+10
Lob Co B	1000	420	415	420	— 5
Lob Co pr	z50	$29	29	29	
Lochlr	412550	55	475	5	+15
Loeb M	770	$12	11⅞	12	+ ⅜
Logistec A	200	425	425	425	—25
Lytton M	4000	25	25	25	
M to O					
MDS Helth	525	$11	10⅞	11	
MICC	400	$12¾	12¾	12¾	
MICC A	150	$25½	25½	25½	+ ¼
MICC 8⅝	1000	$25	25	25	+ ¼
MTS Inter	2000	55	55	55	+ 5
Maclarn A	2700	$18½	18½	18½	
MB Ltd	12253	$24¼	24	24¼	
Madeline	5000	155	149	155	+ 6
Madsen	2500	110	107	107	
Magna A	2800	$14	13¾	14	+ ⅛
Magnetcs	2200	164	162	164	+ 2
Majstc Wil	2300	330	325	330	+ 5
Malartic	1000	96	96	96	+ 1
M L Fd Gard	z9	$29½	29½	29½	
Maritime	777	$27	26⅝	26¾	— ⅝
Mar Fil	1131	$10⅜	10⅛	10⅛	— ⅜
Mark Spnc	1499	$9⅜	9¼	9⅜	
Mass Fer	20868	$13¼	13	13¼	+ ¼
Mas F A	2060	$19¾	19½	19½	— ¼
Mas F B	1300	$19½	19⅛	19½	+ ⅛
Matchan	15100	25	24	24	
Mc Adam	6100	35	33	33	— 2
McGraw H	200	$9⅝	9⅜	9⅜	
Mc Intyre	1290	$50	50	50	— ¼
McLaghin	500	$8⅞	8⅝	8⅞	+ ¼
McLghl 9 p	z11	$14¾	14¾	14¾	
McLghl 10p	1900	$16⅜	16¼	16¼	— ⅛
McLghl w	1000	$6	6	6	
Melcor	1900	$14⅜	14⅜	14⅜	
Mentor	600	330	330	330	+ 5
Mercantil	9150	$15	14¾	14⅞	+ ½
Merland E	39570	$12⅞	12⅜	12⅞	+ ¼
Minrl Res	2000	245	237	245	+ 5
Molson A	374	$25⅞	25½	25½	
Monenco A	600	$13⅛	13	13⅛	+ ⅛
Mtl Trust	1400	$22	22	22	
Moore	7121	$39⅛	38⅝	38¾	— ¼
Mtn States	5900	$8⅝	8½	8⅝	— ⅛
MSL p	500	$11½	11½	11½	— ½
Murphy	7870	$21¼	21	21¼	+ ¼
N B Cook	1600	$5	5	5	
NBU Mine	8100	255	247	252	— 1
Nat Drug	360	$11¾	11¾	11¾	— ¼
Nat Pete	38100	115	106	110	+ 1
Nat Sea A	100	$20½	20½	20½	
Nat Trust	2300	$25	24¼	24¼	— ¼
Nemco	9700	269	265	265	— 4
Neptnr	1042	213	211	211	— 4
NB Tel	725	$24½	24½	24½	— ⅛
NB Tel A p	450	$18⅝	18⅝	18⅝	+ ⅛
NB Tel 1.85	625	$21½	21⅜	21⅜	— ⅝
N Provid D	z200	59	59	59	
N Que Ragl	14200	298	275	275	—19
N Senator	6000	10	9½	10	
N York Oil	35967	365	350	365	+ 5
Nfld LP A	400	$19¾	19¾	19¾	
Nfld Tel	2300	$11¾	11¾	11¾	
Newnor	10000	9	9	9	— ½
Nick Rim	8000	20½	20½	20½	— ½
Noble M	7100	120	114	120	+ 6
Noma A	400	$12	11⅞	12	
Noranda	12551	$43⅛	42¾	42⅞	— ⅛
Norbaska	4200	39	38	39	+ 1
Norcen	52301	$24¾	23½	23⅞	— ¼
Norcen B	775	$24	24	24	— ⅛
Norcn 150	400	$37¾	37¾	37¾	+ ⅛
Norlex	2000	9	9	9	+ ½
Normick P	500	$9½	9½	9½	— ⅛
NC Oils	22210	$16¾	15⅜	16½	+ 1⅛
NCO pr	z5	$40¼	40¼	40¼	
N Canada	4000	55	55	55	
Nor Tel	1792	$46	45¾	46	—1¼
NTecm B w	775	$24½	24¼	24¼	—1½
Northgat	12133	$7¼	7	7¼	+ ¼
Northld	10000	21	20½	20½	— ½
NW Util p	z10	$49⅞	49⅞	49⅞	
N Beauc	z200	33	33	33	
NS Savngs	150	$12¼	12¼	12¼	— ½
Nowsco W	250	$30¾	30¾	30¾	— ¾
Nu-Wst A	4300	$22¼	21½	21⅝	— ⅜
Nu-Wst p	100	$20	20	20	
Nu-Wst B p	400	$20¼	20	20	— ¼
Nufort Res	4666	22	21	22	+ 2
Numac	69660	$37¾	36	37¾	+ 1
OPI A	400	$25¼	25	25	— ½
Okwd	140693	$9⅞	8¾	9⅞	+ ⅞
Obrien	4100	187	186	187	+ 1
Oceanus I	100	150	150	150	
Ocelot A	800	$17¾	17¾	17¾	— ½
Ocelot B	27265	$17¾	17	17¼	— ¼
Onaping	5500	164	157	164	
Oshawa A	3885	$8¼	8⅛	8¼	
Osisko	6000	28½	28	28½	
Oxford A	600	$